NHL

Boston 2, Montreal 9
New York 3, Toronto 2
Minnesota 3, Pittsburgh 6
Philadelphia 0, St. Louis 8
Chicago 4, Los Angeles 1
Hockey story, Page 12

Home Edition
TELEPHONE 383-4111
CLASSIFIED 386-2121

The Daily Colonist.

Vancouver Island's Leading Newspaper Since 1858

Showers, Cloudy
* * *
(Details on Page 2)

No. 274—111th YEAR | VICTORIA, BRITISH COLUMBIA, SUNDAY, NOVEMBER 2, 1969 | ** | 10 CENTS DAILY 15 CENTS SUNDAY

Driver Near Death, Hit 'Joke' Tree

—Donna Clements

Halloween prank turned tragedy: Mangled top of Perenuik car

Youbou Man 'Didn't Have Chance'

By ALAN ANDERSON and DONNA CLEMENTS

DUNCAN — For Myron Walter Perenuik early Saturday morning, danger put on a grinning Halloween mask, went out with a power saw and played a grisly practical joke.

As a result, Mr. Perenuik, 25, of Youbou was unconscious in Victoria's Royal Jubilee Hospital Saturday night, with massive head injuries. His condition was reported as critical.

RCMP in Duncan said Mr. Perenuik, who is single, was driving back from Duncan to his Youbou home about midnight Halloween.

* * *

The road was straight, but the night was dark, wet and foggy. Out of the mist about 10 miles east of Lake Cowichan there suddenly loomed a tree where no tree should be — at right angles across the road and at eye level directly in front of Mr. Perenuik's face.

"He didn't have a chance in hell," said Lake Cowichan RCMP Cpl. Miron Coxen Saturday night. "He didn't even have time to hit the brakes." He said police believed a Halloween prankster was responsible.

* * *

Mr. Perenuik's car plowed under the tree and out the other side, he said.

"It made a convertible out of a sedan," said Cpl. Coxen grimly. "And this poor guy was caught in the top of the car as it was ripped off."

The Halloween joker had not finished with Myron Perenuik yet, though.

The prankster had cut down a second tree half a mile closer to Lake Cowichan and there was a minor accident at the other tree, too.

* * *

So Perenuik lay in the front seat of his smashed car while Lake Cowichan Mounties stopped at the minor accident.

The crash in which Mr. Perenuik had been involved was reported to Lake Cowichan RCMP just after midnight by Gordon Hildebrandt of Lake Cowichan.

RCMP cars from Lake Cowichan and from Duncan converged on the scene of the two accidents, but in the confusion, two felled trees and two accidents, there was a 15-minute delay in assessing Perenuik's condition.

Police are investigating, but Cpl. Coxen said, it was not an easy job. "How do you send out a description of a practical joker with a power saw?

"He probably thought any driver would be bound to see the trees and stop in time. If he's got any conscience at all, he'll be ashamed of himself today — but that's not much consolation for Perenuik," the corporal said.

"Perenuik's a young fellow, but he's responsible enough to be a charge hand at the B.C. Forest Products mill in Youbou. That's more than you can say for whoever put a saw through those trees."

Fork in Warpath

U.S. Holds Breath For Nixon 'Event'

By ROBERT J. DONOVAN
(Colonist Los Angeles Times Service)

WASHINGTON — President Nixon's capacity to lead the country has never been put to a greater challenge than impends now as he prepares to speak from the White House Monday at 6:30 p.m. on Vietnam.

He has come to the point where either he gets the people behind him on whatever course he may propose or else faces ever greater stridency, new divisions and probably loss of support from within his own party.

Throughout the world the speech has taken on the importance of a great event, largely because of the prolonged build-up the White House has given it.

Nixon

It has come to be viewed here as one of those moments that bring an administration to a crossroads.

If the president is able to show the people a convincing way out of the war in a reasonable time, he will move toward the start of his second year in office with a firm stride.

If he just unconvincingly offers more of the same with perhaps another moderate troop withdrawal tossed in as a sweetener, he will be plunged almost at once into a test of wills—on the streets, on the campuses and in Congress.

In a matter of days, probably, the senate foreign

Continued on Page 2

Soviets Arming Orbital Missiles

Space-Bomb Era Started

WASHINGTON (AP) — U.S. defence officials believe the Soviet Union probably has started deploying its new space bomb aboard the big SS9 missiles.

Precisely what use is intended for the space bomb — called the Fractional Orbital Bombardment System — has never been clear to defence planners, but its significance is of some concern.

Defence leaders believe there would be one possible major use for such a weapon — a surprise attack against American strategic bomber bases in a time of crisis.

The question of what the FOBS poses for the United States is expected to arise this month when U.S. negotiators meet the Soviets at the opening of strategic arms limitation talks.

FOBS, along with a continuing expansion of Soviet ICBMs and missile-launching submarines, prompted Secretary of Defence Melvin Laird to assert before Congress early this year there is no question that the Soviets are seeking a first-strike capability against the United States.

* * *

Strategists speak of a first-strike capability as being power enough to hit your opponent with so much force in a surprise attack that he is unable to recover and deal you unacceptable damage in return.

The whole American strategy of the past decade has been designed to deprive the Soviets of this capability.

The Soviets first began testing FOBS in late 1966. After 13 shots in that series — the first seven failed but the next half-dozen worked — the Soviets waited until last September to try the system again. The latest test series, according to defence leaders, was successful.

* * *

According to analysts, the Soviets would probably use FOBS to send nuclear warheads over the South Pole towards the United States and avoid most of the detection provided by America's ballistic missile early warning system—BMEWS in Alaska and Canada.

This "back door" approach could cut the warning time to the United States from the 12 to 15 minutes afforded by the BMEWS line to as little as 3 minutes.

Rein-Change System Still a Year Away

VANCOUVER (Staff) — It will be at least another 12 months before B.C. Socreds get down to the job of setting up machinery for selecting a new leader when Premier Bennett decides to retire.

A committee of three—working over the past year without two caucus representatives that were to have been appointed have produced a draft bylaw covering the required change in the constitution.

It would allow the Socred provincial board to designate the date, time, and place of the leadership convention in the event of the leadership becoming vacant.

The report also suggests that the leadership should be open to review at any time upon the written request of at least half the party's elected members, at least half of the constituency presidents, and at least half of the Socred League board of directors.

Under the present system, that would mean a total of 48 or more signatures before a review could be ordered.

The committee suggested delegates to the leadership convention should be elected

Continued on Page 7

DON'T MISS

Russia Shares N-Test Data —Page 3

* * *

How to Squander $66,000,000 —Page 10

* * *

Jordan River Booms – Fourth Time —Page 25

* * *

City's Century-End Wave of Patriotism —Islander Magazine

* * *

- B.C. adopting progressive patient care principle. Page 11
- B.C. Socreds haven't warmed to Caouette. Page 11

	Page
Bridge	30
Building	6
Comics	41
Crossword	31
Entertainment	14, 15
Financial News	10
Garden Notes	41
King Fisherman	27
Outdoors	27
Sport	12, 13, 16, 17
Teenager	24, 29
Women	20, 21, 22

"My language is French. What's yours?"

Cargo Should Move 'By Next Weekend'

By DON COLLINS

Cargo should begin moving out of B.C. ports by next weekend.

This was the optimistic prediction Saturday as negotiators reached tentative agreement in an effort to end the B.C. longshoremen's strike.

* * *

It was the second such agreement arrived at since the strike began Sept. 25, but this time union negotiators said they had reason to believe it would be ratified by the 3,200 strikers.

"It is the decision of the full 19-man union negotiation committee that acceptance be recommended to the membership," said Andy Kotowich, Canadian are a president of the International Longshoremen's and Warehousemen's Union.

"Last time there was a 10-9 split in the vote for acceptance," he said.

The agreement was announced by federal Labor Minister Bryce Mackasey who came to Vancouver from Ottawa Thursday for the latest talks.

* * *

Two all-night sessions with the union and the B.C. Maritime Employers' Association followed his arrival.

Under Mr. Mackasey's direction, the sides got together at 2 p.m. Thursday and sat until 6 a.m. Friday.

Their final 15-hour session lasted from 2 p.m. Friday until 5 a.m. Saturday.

Mr. Mackasey said points rejected two weeks ago in the earlier proposal had been changed in the new agreement.

* * *

The main point is a guarantee that union members can go to arbitration to settle disputes arising from application of the contract.

There is also agreement for six-man work gangs. The longshoremen had feared employers would be able to adjust the size of the gangs.

In addition, the longshore-

Continued on Page 2

Surprised Peterson Tapped for Look-Ahead Talk

Bennett Heir-Apparent More Apparent

By IAN STREET

VANCOUVER — Premier Bennett plucked Attorney-General Leslie Peterson from the audience at a Socred banquet here Saturday night to tell how the party will fare in the next two decades and immediately touched off speculation that he was indicating the choice of his successor.

The premier relinquished his place at the microphone, inviting Mr. Peterson to "give us your wise words and enthusiasm and tell us how we will go into the seventies and the eighties with victory after victory for the great Social Credit movement."

* * *

Mr. Peterson, who said later he was taken completely by surprise, talked of the change in the party which he recalled was once derided in the news media as a haven for the aged. Now, he told banquet guests, the party has a new appeal for youth.

"We need the experience and wisdom of all our citizens," the attorney-general said, "but we also need the initiative and the enthusiasm and the ideas of youth."

Mr. Peterson said he hoped the premier would continue to enjoy good health and that he "continues to give us the same great leadership through the decade of the seventies that he has done in the fifties and sixties."

* * *

The banquet in Hotel Vancouver was the official windup to two days of convention that had the question of leadership succession, once Mr. Bennett decided to step down always bubbling just below the surface. A number of delegates said later they felt the premier in his speech might have been indicating his choice of a successor should be decide to step down.

However, Mr. Bennett told reporters he had no intention of retiring and added that in talking of the decade of the eighties, he might just as well have added the nineties "to finish off the century."

The premier, who spent 10 minutes at the end of the dinner autographing programs for guests said: "I am like a brook. I go on and on forever."

* * *

He was asked whether his remarks about Mr. Peterson whom he introduced as "this brilliant young man" did not indicate more clearly than any of his previous statements that the attorney-general was a logical successor. The pre-

Continued on Page 7

Peterson

ANDY CAPP

Brutality, Hostility Undercut Crime Fight

WASHINGTON (AP) — Brutality, indifference and hostility of police, courts and prisons are breeding disrespect for the law and undermining crime-fighting efforts in the U.S., the National Commission on Violence said Saturday.

Unless funds are doubled and major reforms undertaken, "The control of violent crime will be a campaign fought with bold words and symbolic gestures, but no real hope for success," the commission said.

It recommended spending $5,000,000,000 more a year to cure what it called the nation's bleak picture of criminal justice.

SPENDING LOW

The nation now spends less on justice than on agriculture subsidies, it said.

Reforms would include a National Criminal Justice Centre to help private-citizen grievance groups work with officials on reforms, and an Office of Criminal Justice in every city.

Police now unfairly catch all the criticism, the commission said, but judges and prison officials also should come under scrutiny of citizens groups with the power to help reform the system.

SYSTEM AT FAULT

"Judges, police administrators and prison officials hardly ever confer on common problems," and often blame each other for the faults of the system, it said.

"This nation must find a way to provide legal assistance to the poor," said Dr. Milton S. Eisenhower, chairman of the commission.

"The poor—like the rich—can go to court," but rarely have the money, and courts too often favor landlords and merchants against complaining tenants and customers, the commission said.

"Disenchantment with governmental institutions and disrespect for law are most prevalent among those who feel they have gained the least from the social order and from the actions of government," it said.

Not only the poor, but many middle-income Americans feel the law is unresponsive to their needs, the report said.

"Some extremists prey upon this frustration and alienation by promising simplistic solutions and pointing at scapegoats—usually Negroes," it said.

WHITE VERSUS BLACK

"The festering and sometimes violent antagonisms between lower-middle-class whites and poor blacks have their ironic side, for the two groups share many needs: better jobs, better schools, better police protection, better recreation facilities, better public services," the commission said.

"Together they could accomplish more than they can apart. Citizens' grievances agencies could provide a modest but important start toward the reconciliation of antagonisms and the restoration of respect for the institutions of government among all citizens."

Bomb Found

TOKYO (AP)—Police said an object believed to be a makeshift time bomb was uncovered in the American Cultural Centre in downtown Tokyo. It did not explode.

Nixon at Crossroads

From Page 1

relations committee will launch a red-hot inquiry into the war with senator William Fulbright, the chairman, seeking to put top administration officials on the griddle. The hearings under the circumstances could become one of the big political events of the year.

The hill that has descended on the dissent movement pending Nixon's speech will be shattered. The peace marches scheduled for Washington and other cities on Nov. 14 and 15 may become very ugly affairs indeed. Violence will be feared, particularly in the capital.

The president's speech was announced with considerable fanfare even before the Vietnam "moratorium day" on Oct. 15. Since then every effort has been made to arouse the deepest interest in it.

High officials have cautioned reporters against speculating on what the president would say, as if the import was something that no one could ever guess. A curtain has come down around the best sources of information of Vietnam policy; it would be as easy to see Mao Tse-tung as presidential aide Henry Kissinger these days.

The wisest owls do not even pretend to know what the president is going to say. The White House added to the mystery of it all with an unusual announcement that no advanced text would be available, even when the president began speaking before the television cameras. Later it was said that maybe there would be an advanced text.

★ ★ ★

Finally, Ambassador Henry Cabot Lodge proposed to enemy representatives in Paris that the peace talks go into secret session starting on the morning after the president's speech, as if what Nixon is going to say would introduce a new factor in the negotiations. The Viet Cong refused.

Last June when former defence secretary Clark Clifford proposed that at least 100,000 U.S. troops be withdrawn from Vietnam in 1969 and all remaining American ground combat troops be pulled out in 1970, Mr. Nixon said, testily, that he hopes to beat that timetable.

So far, he has ordered 60,000 troops withdrawn in 1969, and it will be surprising if, at the very least, he does not announce Monday evening that this figure will be increased to 100,000 or more.

If that is all he announces, however, the speech will be pretty much of a dud. For what the critics are concerned about is not the first 100,000 troops out but the more than 400,000 who would still remain.

Cargo Should Move in Week

From Page 1

men wil not have to work 12-hour shifts if more men are available. Even when they aren't available, the men will not have to work more than two such shifts in a week.

There was agreement earlier on wages. The men will get 85-cents-an-hour on top of the $3.88 base rate, along with fringe benefits estimated at 50 cents an hour.

The life of the agreement is 27 months.

Mr. Kotowich said from Vancouver the agreement will be explained to the membership at meetings in Nanaimo and Vancouver Sunday and Prince Rupert Monday.

The Nanaimo meeting at 11 a.m. will involve Vancouver Island's 600 longshoremen.

★ ★ ★

Voting on the B.C. Mainland will be carried out Monday and Tuesday. It will be confined to Tuesday on the Island.

Mr. Kotowich said the results should be known by Tuesday night.

If the contract is accepted the men could begin working Wednesday, a day that would be spent opening lockers and preparing machinery for the loading of cargo, he said. The actual loading would likely begin Thursday and the first ships should be ready to sail by the weekend.

★ ★ ★

Waiting in anchor for the backlog of lumber, ore, fruit and other products are an estimated 45 to 50 ocean freighters.

Upward of 30 ships are waiting to load at Vancouver, four at Victoria and 11 at various other points on Vancouver Island.

Youth No Protection Against Gall Stones

Your Good Health

By G. C. Thosteson, MD.

Dear Dr. Thosteson: In three weeks I have had two gall bladder attacks and X-rays show massive gall stones.

Is an operation needed immediately or may I postpone it for a few years with proper diet? I am only 29, so why would I have stones?

I have also been troubled with colic in the last six months. Could that come from the gall stones? —**Mrs. M.F.**

"Colic" covers a multitude of pains — sharp, paroxysmal pains in various tender parts of the anatomy. "Biliary colic" is the term for the often excruciating pain as a small gall stone works its dreary way into the bile duct. Sure, your colic could have come from the stones!

While gall stones aren't commonly found at age 29, they still are not respecters of age. They can cause trouble while you are young, as you've found out.

You say the X-rays show "massive" gall stones, but you can pretty nearly take it for granted that there are some smaller ones, too, and as (or if) some of them get into the bile duct but are just too large to move through easily, get ready for some more colic.

I doubt that a diet would do you any good. Sometimes patients resort to a diet that is low in fats and low in highly seasoned foods in the hope that it will prevent a certain amount of digestive distress, but frankly, I don't set great store by it. Maybe it helps a little: maybe it doesn't. But it will not get rid of the gall stones and will not prevent them from continuing to form.

Nor will diet prevent the major complications that can develop from a crop of gall stones — a stone totally plugging the bile duct, causing lots of pain plus jaundice; inflammation of the gall bladder; or, in time, cancer, which is better to avoid (if you can) than to try to treat later.

Therefore, Mrs. M.F., even though you feel that you are on the young side to be having gall bladder trouble (as indeed you are) you aren't going to gain anything by postponing surgery.

Diet isn't going to give you any appreciable help.

You are, very likely, going to have more painful troubles if you try to hang onto your gall bladder for a bit longer.

You may even run into complications that will make you a less favorable candidate for surgery if you try to wait too long.

Finally, and maybe most significant to you, you aren't going to miss your gall bladder, full of stones and gravel, once it's gone.

I'd get rid of the pesky thing while you're in generally good health and haven't suffered through such future attacks of "colic" as otherwise are likely.

□

Dear Dr. Thosteson: Our son, 12, has an undescended testicle. Our doctor gave him hormone shots to no avail. He now suggests surgery. Since our son could become a father with only one testicle, we are reluctant to resort to surgery unless this condition would be detrimental to his health later. Would an operation be absolutely necessary? — **E. P.**

If not "absolutely necessary," it is at least highly advisable because an undescended testicle sometimes develops cancer later in life. If he were my son, I would go ahead with the surgery without question at this stage.

□

Dear Dr. Thosteson: What is your opinion of a report that a woman had one ovary and part of the other removed at age 15 but still had babies? Is that possible? — **Mrs W. R.**

It is possible. In the case you cite, evidently enough of one ovary remained to provide adequate ovulation.

The Weather

NOV. 2, 1969

Cloudy with rain beginning this evening. Winds south-east 15; Saturday's precipitation nil; sunshine 2 hours, 24 min. recorded high and low at Victoria 58 and 48. Today's forecast high and low 58 and 48. Today's sunrise 7:02 a.m. and sunset 4:52 p.m.; moonrise 11:47 p.m.; moonset 2:15 a.m. Monday's outlook; mostly sunny.

East Coast of Vancouver Island — Cloudy with rain beginning this evening. Winds south-east 15 becoming 25 in exposed areas this afternoon. Saturday's precipitation nil, recorded high and low at Nanaimo 50 and 38. Monday's outlook, mostly sunny.

West Coast of Vancouver Island — Gale warnings issued. Overcast with rain. Winds south-east 25 to 35 becoming south-east 20 this evening. Forecast high and low at Tofino 55 and 45. Monday's outlook: Cloudy, showers.

North Coast— Gale warning in effect in Queen Charlottes, with rain overnight. Gale warning hoisted for Mainland with drizzle. Winds southeast 25 with gusts to 35 tonight, except occasionally south 20 in Mainland Valleys. Monday outlook: cloudy with showers.

Five-day outlook — Temperatures will average three degrees above normal, with higher-than-normal rainfall.

READINGS

	Min.	Max.	Prec.
St. John's	32	20	--
Fredericton	46	19	--
Halifax	45	28	--
Charlottetown	43	23	--
Montreal	55	35	--
Ottawa	54	32	--
Toronto	54	41	.25
North Bay	52	40	.37
Port Arthur	40	26	.33
Kenora	35	32	.06
Churchill	32	29	.07
The Pas	35	31	--
Winnipeg	36	29	Tr.
Brandon	35	26	Tr.
Regina	34	25	.01
Saskatoon	46	29	--
Prince Albert	43	25	--
North Battleford	47	27	--
Swift Current	37	31	--
Medicine Hat	50	5	--
Lethbridge	54	25	--
Calgary	56	24	--
Edmonton	52	27	--
Kimberley	39	29	--
Castlegar	52	44	--
Penticton	51	45	--
Revelstoke	48	43	--
Princeton	46	36	--
Vancouver	50	46	--
Prince Rupert	59	55	.21
Comox	53	51	--
Prince George	51	33	.01
Kamloops	51	45	--
Whitehorse	48	42	--
Fort St. John	51	43	.03
Seattle	62	49	--
Spokane	52	35	--
Portland	70	44	--
San Francisco	77	51	--
Los Angeles	81	59	--
Phoenix	82	46	--
Las Vegas	76	46	--
Chicago	51	45	--
Miami	87	76	.18
New York	59	47	--

TIDES AT VICTORIA HARBOR

	Time H.M.	Ht. Ft.	Time H.M.	Ht. Ft.	Time H.M.	Ht. Ft.	Time H.M.	Ht. Ft.
1	01.20	2.8	12.00	9.0				
2	02.05	3.4	12.05	8.8				
3	03.00	3.9	12.20	8.6				
4	04.00	4.4	12.10	8.5	19.10	6.2	21.15	6.3
5	04.35	5.0	12.20	8.4	19.10	5.4		
6	00.20	6.4	05.30	5.7	12.10	8.5	19.20	4.4
7	01.50	6.7	05.55	6.3	12.15	8.7	19.40	3.3

TIDES AT FULFORD HARBOUR

	Time H.M.	Ht. Ft.	Time H.M.	Ht. Ft.	Time H.M.	Ht. Ft.	Time H.M.	Ht. Ft.
1	02.40	3.4	12.00	11.5				
2	03.35	4.1	12.40	11.4				
3	04.30	4.7	13.00	11.2	20.30	7.5	23.00	7.7
4	05.25	5.4	13.25	11.1	20.20	6.8		
5	01.25	7.9	06.30	6.1	13.45	10.9	20.40	5.9
6	02.25	8.5	07.25	6.9	14.00	10.8	20.55	5.8
7	03.55	9.2	08.15	7.7	14.10	10.8	21.15	5.7

HEARING AIDS TESTED . . .

While You Watch the Latest Electronic Equipment

Government Certified Technicians in attendance

FREE Package of Batteries per Aid

By apointment only

Please Phone 385-0911 or Write

AUDIOTRONIC ENTERPRISES

1326 Government St., Victoria, B.C.

Mark a Milestone

In her life . . . with lovely

CHARMS

and Charm Bracelets

Hundreds of artistically crafted 10k, 14k gold and sterling silver charms . . . inspired ways to express endearment, mark a very special occasion, immortalize a pet, or record a hobby. Subjects include Animals, Birds, Graduation, Brides, Nurses . . . just about everything! Your choice. **Reduced 25%.**

Gold or sterling silver Bracelets

25% off

Layaway today for Christmas

W.H. Grassie LTD.

"A Name You Can Trust"

1209 Douglas Street 385-4431

Also at our Vancouver store—566 Seymour

THE SOUTHERN VANCOUVER ISLAND HOSPITAL SOCIETY ANNOUNCES AN APPEAL FOR MEMBERS

Recent news releases announced the formation of the Southern Vancouver Island Hospital Society. This Society will assume the ownership and operation of St. Joseph's Hospital which in future will be known as St. Joseph's General Hospital.

The new Society will hold both a public meeting and its first annual meeting on the 13th of November, 1969, at 7:30 p.m. in the Auditorium of the School of Nursing, St. Joseph's General Hospital, 841 Collinson Street, Victoria, B.C.

The public meeting will be to enable interested individuals to receive information about the purposes for which the Society was formed. The first annual meeting will include the election to membership in the Society those who have applied for membership, the election by the membership of nine Directors for the new Society and other business.

JOIN THE NEW SOCIETY

Complete the form below, detach and mail to St. Joseph's General Hospital, Victoria, B.C.

I hereby make application for membership in The Southern Vancouver Island Hospital Society and, in signifying this intent, agree to pay the sum of $2.00 as an individual membership fee when duly elected to membership.

PLEASE PRINT

NAME .....

OCCUPATION ..... TEL. NO. .....

CITY .....

DATE ....., 19 ..... Signed .....

Mon., Tues. Specials at Safeway

Canada Safeway Limited

Cut-Up **Fowl** Frozen Tray Pack Make a fricassee ..... lb. **33c**

Alpha **Butter** No. 1 Quality ..... lb. **59c**

Scott **Toilet Tissue** White or Colored. Pkg. of **4 rolls 49c**

Omo **Detergent** For All your washing needs. King Size pkg. **$1.29**

Alpha **Canned Milk** Evaporated. Exceptional value. 15 fl. oz. tin. **8 for $1.00**

Taste Tells **Beans with Pork** An All-time Favorite. 14 fl. oz. tin **8 for $1.00**

Empress **Peanut Butter** Homogenized Regular or Chunk Style 48 oz. tin **89c**

Local **Green Cabbage Turnips and Carrots** Your Choice ..... lb. **7c**

Prices Effective Nov. 3rd and 4th In Victoria and Sidney

WE RESERVE THE RIGHT TO LIMIT QUANTITIES

SAFEWAY

CANADA SAFEWAY LIMITED

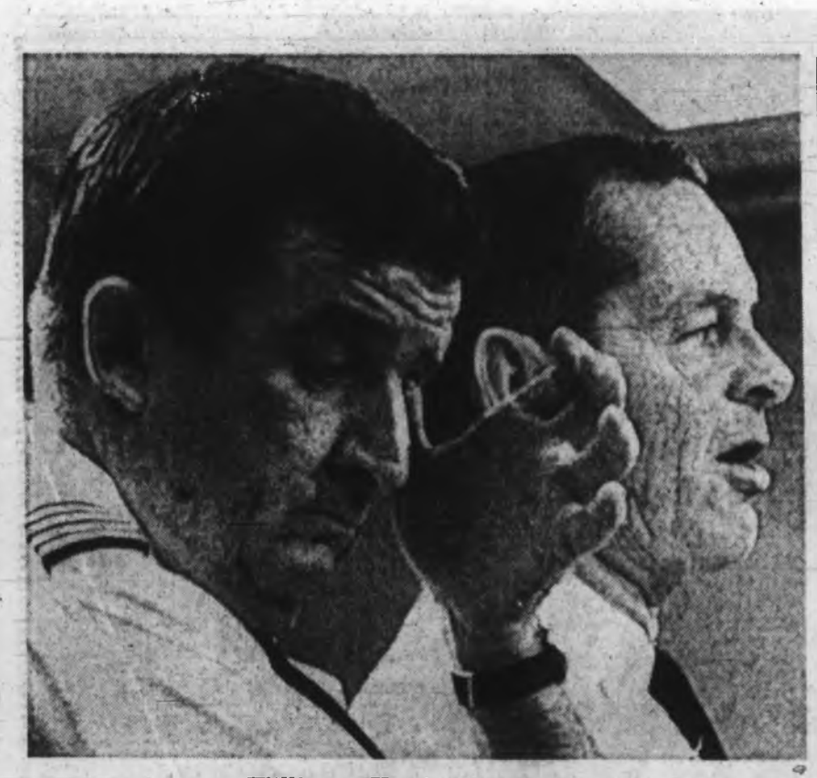

Williams, Hastings meet press

Hijacked Jetliner

Captains Describe Flight With 'Sick' Marine, Rifle

NEW YORK (UPI) — In quiet, matter-of-fact pilot voices, two Trans World Airlines captains who volunteered to fly a hijacked jetliner on its transatlantic leg, Saturday described a lonely flight across the darkening ocean with a "sick" Marine and a rifle in the cockpit for company.

Captains Billy Williams, 46, and Richard Hastins, 44, talked with reporters at Kennedy International Airport after returning from Rome.

Both agreed that the most tense moments came at Kennedy International, where Lance Cpl. Raffaele Minichiello ordered the plane to take off for Bangor, Me. without refuelling. Minichiello became nervous at the number of persons around the plane and fired a warning shot to show he meant business.

SITUATION DESPERATE

Williams said both men became apprehensive when they boarded the plane and "We saw Cook's face (Capt. Donald, who piloted the plane to New York) and I knew things were really desperate."

U.S. officials Saturday asked unwilling Italian authorities to surrender world's record hijacker Minichiello for trial on charges carrying the death penalty. Rome police insisted the AWOL Marine be tried in Rome.

Minichiello, captured by Italian police, was clapped into prison. A decision on his fate was not expected for several days as authorities tried to unravel the legal tangle.

31 YEARS

In Italy, he faces a maximum 31 years imprisonment on multiple charges that include kidnapping, illegal entry, illegal use of arms and assault.

The two pilots were forced to lie on the deck after taking off their jackets and emptying their pockets while Minichiello searched them.

Once airborn, Minichiello began to relax, they said.

"Halfway to Bangor, the boy seemed to calm down and we were reasonably sure he would not attempt anything drastic from then on," Williams said.

During the flight from Bangor to Rome via Shannon, Ireland, Hastings said the hijacker showed no signs of fatigue, "none whatsoever."

They said during the first part of the flight their captor stayed in the cockpit, but then relaxed further and began to wander around the plane. He then allowed Cook and other members of the crew to get some sleep.

"There was no verbal threat at all from the fellow," Williams said.

At last, as they approached Rome, Williams said Minichiello gave "very specific" instructions for the arrangements on the ground and after they landed "seemed quite satisfied with the ground handling operation."

'MIXED UP'

Hastings described his abductor as "mixed up" and added, "I think the boy should be helped." And Williams said "Apparently there were too many pressures from someplace."

Williams and Hastings, who are close friends, live on Long Island, and both have been with the company 24 years.

'A Good Son, A Good Boy; War Did It'

SEATTLE, Wash. (UPI)—The grim young man with the cropped dark hair stared directly out of the cablephoto from Rome. Mrs. Maria Minichiello kissed it and sobbed.

"He was a good son, a good boy," she said. "I think the war did this to him."

Raffaele Minichiello's mother speaks only a little English, but she can manage, "Good boy, good son." She said that over and over Saturday as she sat in her darkened apartment in Seattle's industrial section.

When the word came that her 20-year-old son had been identified as the man who hijacked a Trans World Airlines jetliner from California to Rome, Raffaele's sister, Anna, 18, took her to stay with friends.

TAKE PILLS

"I was afraid my mother might do something dangerous, like take some pills or something," Anna said. "She took it hard, real hard."

Mrs. Minichiello, 47, packs spaghetti in an Italian food factory. She lives in her sparsely-furnished apartment over an automobile repair shop.

Anna said Raffaele dropped out of high school at 17 "so he could make money to buy the things he wanted. His main hobbies were airplanes and cars."

MOVIE STAR

He briefly considered returning to Italy to be a movie star or a producer, she said, but he also liked living in the United States and was proud to join the Marines, where he compiled a spotless record in Vietnam and soon a South Vietnamese decoration and promotion.

Unprecedented Move

Nuclear Test Data Released by Russia

MOSCOW (UPI) — The Soviets Saturday loosened their strict policy of secrecy on nuclear testing programs and published for the first time remarkable details of an underground blast.

They also offered to share their knowledge of peaceful applications of atomic energy with the United States and other countries.

A special, 3,500-word layout on a full page of the newspaper Komsomolskaya Pravda described everything from the shape of the bomb to the shock of its blast. The explosion was designed to create underground oil reservoirs.

Never before have the Soviets publicly given so much detail on a nuclear explosion. Since the signing of the 1963 nuclear test ban treaty they had never even published the fact of an underground blast even though seismic studies in the west detected them. The treaty banned nuclear tests in the atmosphere and in the sea.

The report by Komsomolskaya Pravda, the newspaper of the young communist league, included a 13-day diary of a correspondent who witnessed an underground explosion and the preparations for it.

The newspaper also published an interview with the Soviet Union's leading nuclear administrator, state atomic energy commission chairman Andronik Petrosyants.

DATA GIVEN

Petrosyants said the Soviets have already given some information to the United States on their peaceful tests, and he added:

"I want to stress that the Soviet Union, in accordance with the Nuclear Non-Proliferation Treaty, is ready to share its knowledge and experience in the field of peaceful uses of nuclear explosions for the good of humanity."

The underground blast described by the correspondent's report did not specify when or where it took place, but apparently it was one of two such tests which Petrosyants said took place "several years ago."

He said other tests demonstrated that oil could be placed in the reservoir as soon as it cooled and the crust hardened, and could be removed without danger of radioactive contamination of objects touched by the oil.

Less Guilt About Sex

NEW YORK (UPI) — Today's adolescents are hardly more promiscuous than their parents, but they may feel less guilt about sex, an associate of the Alfred Kinsey Institute of Sex Research reported Saturday.

Irish Kept Apart

LONDONDERRY, Northern Ireland (UPI) — British troops carrying clubs and riot shields sealed off the centre of Londonderry Saturday to stop a threatened clash between Roman Catholics and Protestants.

An army spokesman said it was not clear what drew the two hostile crowds to the centre of the city.

"The troops are one step ahead of the situation," he said.

Soldiers moved Protestants east of the city centre and pushed Catholics back to the Bogside area.

Violent riots between Catholics and Protestants broke out in Londonderry last August. Catholics in Bogside dismantled barricades that sealed off their area of the city only a few weeks ago.

In Belfast the top policeman in Northern Ireland offered the people of the capital a policeman in every neighborhood and a full quota of drinking hours.

China Vote May Switch

(Colonist Los Angeles Times Service)

UNITED NATIONS — Two or three votes may switch columns at the end of next week's annual UN debate on seating communist China.

Both the debate and voting are expected to be near-carbon copies of last year's 58-to-44 vote against.

CHIEF INTEREST

With only marginal vote shifts in sight, interest will focus next week on several crucial votes:

● Canada . . . Canada is at a delicate stage in negotiations with Peking over recognition. Foreign Minister Mitchell Sharp hinted this week the talks were likely to reach a climax soon. He has stated Ottawa's vote will reflect the relations between the two countries at the time of the vote. Canadian diplomats here do not know whether they will be instructed to push the green (yes) or yellow (abstain) button.

● Italy . . . Almost as puzzling as Canada's. Rome is behind Ottawa in negotiating relations with Peking. But some believe Italy may abstain.

EASING OFF

● Moscow's . . . The Soviet Union has consistently stuck to its position that Peking must be seated and the "Chiang Kai-Shek clique" be expelled. It will vote that way again this year. But Moscow's advocacy has dwindled each year. American officials say they have had almost daily inquiries from their soviet opposite numbers, who ask worriedly if there is going to be any change in Washington's position this year.

Sheepish Pair Herded to Jail

JOHANNESBURG (Reuters) — Two South African men who cremated a dead sheep, used the remains to obtain a death certificate in the name of a man who was still alive, then claimed $22,000 life insurance got four and five-year terms for fraud.

The insurance company had refused to pay up, saying the cremated remains looked like those of a sheep.

Bitterness Stays

Joey Crushes All Opponents

ST. JOHN'S, Nfld. (CP) — Premier Joseph Smallwood climbed back as undisputed leader of the Newfoundland Liberal party Saturday.

He crushed his challengers, two former cabinet ministers, with an overwhelming vote on the first ballot at a provincial leadership convention.

The 69-year-old premier, who has talked of retiring for years, made it clear he intends to retain his job at least until the next provincial election, expected in 1971.

Smallwood collected 1,007 of the 1,651 votes cast. His nearest opponent, former health minister John Crosbie, 38, got only 440 despite a strenuous campaign over the last year. Former justice minister Alex Hickman, 44, who entered the race three weeks ago, drew 187.

The voting climaxed a tumultous two-day convention marked by some of the bitterest campaigning Newfoundland has seen, even though only one political party was involved.

There were hints the bitterness may not disappear immediately. When the results were announced Smallwood made pointed reference to the fact that Crosbie had not offered his congratulations to the winner.

Bus Plunge Fatal to 13

BUCARAMANGA, Colombia (AP) — Thirteen persons were killed when a bus with 34 aboard plunged into the Chicamocha River near here. Police said 14 were injured and seven missing.

B.C. TUBERCULOSIS - CHRISTMAS SEAL SOCIETY

Your Christmas Seals are again accompanied by a personal contribution card. Please return the card with your gift, marking the amount in the box, to insure accuracy in recording it.

CHRISTMAS SEALS FIGHT TUBERCULOSIS AND OTHER CHEST DISEASE.

Fighting Eases Off But Syrians Mass

By THE ASSOCIATED PRESS

Fighting eased off between Palestinian guerrillas and the Lebanese security forces Saturday. Guerrilla chieftain Yasir Arafat made a surprise flight to Cairo—seat of mediation efforts—and was described as being optimistic about a settlement.

The fighting, which revolves around guerrilla demands to use Lebanese soil for attacks on Israel, picked up Friday with sporadic and widely scattered action, then died down as Arab diplomats and other officials sought an agreement in the Egyptian capital.

Two policemen were killed in incidents in Tripoli, a port in northern Lebanon, and Sidon in the south.

Guerrillas failed to press an attack on a Lebanese border post at Masnaa after several hours of shooting. They were held at bay by Lebanese artillery and tank fire.

"They never got nearer than two miles to the post," reported an army officer on the spot. "Our guns held them off and we could see them fleeing for cover."

Later, Associated Press correspondent Alex Efty reported from Masnaa that Syrian troops and armor were massing four miles east of the outpost and that Syria had closed the border there. Efty also reported that Lebanese troops were seen positioning a battery of 150-mm guns about six miles inside the border.

The Palestine Liberation Organization's executive committee, the guerrilla high command, met twice under Arafat in Damascus before he flew to Cairo.

Science in Slump

(Colonist Los Angeles Times Service)

PALM SPRINGS, Calif. — America's total scientific effort is on the decline and a waning enthusiasm for science much like the mood of pre-Sputnik days has emerged, presidential science adviser Dr. Lee Dubridge warned here Saturday.

Dubridge, addressing the 70th annual convention of the Society of the Sigma XI, a scientific group, said:

"We face the fact that the nation's total scientific effort today is actually at a lower level than what it was two or three years ago. Surely an anomalous situation in view of the still rising importance of science and its applications to our national welfare."

'Pull His Ears'

Always a Good Boy Sobs Worried Dad

MELITO IRPINO, Italy (UPI) — An old, proud, stooped man held a newspaper in his shaking hands.

He slowly read aloud the headline: "United States plane flown to Europe under the threat of a gun."

Luigi Antonio Minichiello looked up, tears in his eyes.

"I believe it now," he said. "Yes, I believe my son did this very serious thing."

PULL HIS EARS

"I've always been proud of him," he added softly, "But right now I would like to give his ears a pull."

His only son, Raffaele Minichiello, was in jail in Rome after a dramatic capture on the outskirts of the city that ended one of the most bizarre aerial hijacks in history.

The 80-year-old father sobbed when he heard the news.

"Why did he do it? He has always been a good boy . . ." he said.

'THANK GOD'

"I ask forgiveness for him," the elder Minichiello adedd. "And I thank God also because he let himself be captured without using his weapons."

Minichiello, called "Antonio the American" in this south Italy hamlet because of his years of residence in Seattle, Wash., said he would do anything he could to help his son.

The elder Minichiello returned from the United States several years ago, leaving behind his wife Maria, Raffaele and a daughter, Anna, now 18.

"I have not seen my son for two years," Minichiello said. "In this moment, I would like so much to embrace him and speak with him."

Brother Left Too?

BAKERSFIELD, Calif. (UPI) — An Oregan man, claiming to be the real father of a little girl abandoned a week ago, raised the possibility Saturday the couple arrested for leaving the girl may have abandoned yet another child.

Billy Joe Lansdowne of Camas Valley, Ore., picked out of a lineup the woman believed to be the mother of Jody (Smith) Fouquet, found clinging to a fence Nov. 25. He said Betty Louise Baker Fouquet, 26, was his former wife and Jody his daughter.

Sheriff's officers said Lansdowne also mentioned he and Mrs. Fouquet had another child, Jeffrey, 8, who has not been accounted for.

HEARING AID BATTERIES
AT DISCOUNT PRICES

SIZE	REG. PRICE	Discount Price	YOU SAVE
● 675 (Pack of 6)	2.70	1.59	1.11
● S-76 (Pack of 6)	2.88		1.29
● S-13 (Pack of 6)	2.64		1.05
● S-41 (Pack of 6)	2.76		1.17
● 401 (Pack of 2)	1.36	80¢	56¢

Victoria's Most Complete One-Stop Hearing Service

ANDERSON HEARING AID SERVICE LTD.
319-1207 DOUGLAS ST., VICTORIA, B.C.
(Sayward Building) PHONE 386-2321

NEED MONEY?
CONSOLIDATE YOUR BILLS

Why pay high interest rates when you can use the equity you have in your home to arrange a low cost loan tailored to suit your budget. If you need money for any worthwhile purpose, give us a call at 386-7565 and enjoy the advantage of a Homeowners' Loan. We're understanding.

BORROW $2,000 ---------- $10,000
BORROW $6,000 ---------- $12,000 ------ OR MORE!

Use the equity in your home and get the cash you need now for that newer car, home improvement, bill consolidation, or any worthwhile purpose.

ABELL MORTGAGES AND FINANCE LTD.
912 DOUGLAS STREET
CALL US NOW 386-7565

STANDARD FURNITURE . . . 58th ANNIVERSARY SALE CONTINUES

WIN Valuable PRIZES

★ Sealy Posturepedic Mattress and Box Spring
★ Kroehler Relaxer Chair
★ Corlon Floor for Average Bathroom
★ Bedspread
★ Lewyt Vacuum Cleaner

Enter on All 8 Floors

8 Floors of Grand Savings! In Lovely Home Furnishings

EASY TERMS — FREE DELIVERY

STANDARD FURNITURE
700 Block Yates Downtown
382-5111
Surrounded by Free Parking

The Daily Colonist.

"An Independent Newspaper . . . The Organ of No Clique or Party"

1858 — Published every morning except Monday by The Colonist Publishers Limited at 2631 Douglas Street, Victoria, B.C. Second class mail registration number 0516. All undelivered copies or any notices respecting changes of address are to be sent to the above address. Member Audit Bureau of Circulation. — 1969

RICHARD BOWER — Publisher and Editor-in-Chief

Horrible Truth Dawns

THE HORRIBLE TRUTH is slowly dawning on Canada's various governments, its industry and its workers that the battle against inflation is largely out of national control.

It is true that many segments of the nation may rise patriotically to the call for voluntary restraints. Spending may be reduced here and there. Pockets of unemployment may be created. Governments—federal and provincial—may make efforts, as British Columbia does, to balance their budgets. Money supply may be tightened to discourage over-spending.

But where does it all lead to?

The facts are that inflation in Canada cannot be tackled by this country alone. So long as the United States is fighting a major war in Vietnam, is spending billions on space conquests and nuclear testing, it is going to be in financial difficulties.

Vietnam, space and nuclear programs have been described by J. V. Clyne, chairman of MacMillan-Bloedel as "unproductive", efforts causing Americans to live far beyond their means.

The astronomical U.S. debt is the cause and not the by-product of many of the economic ills now hitting most of the free world.

Overspending has caused the world to lose confidence in currency. Paper gold is all right so long as it is controllable. Today investment institutions no longer believe that the dollar in 20 years time will have any value relation to the dollar of today. So no one will lend money that is not repayable before 15 or 20 years are up — unless there is the bribery attached of excessively high interest rates.

When the greatest of the world's corporations are having to pay between 8 and 9 per cent on their fully-secured notes and bonds, and when the governments have to follow suit to attract the savings of their people, it is useless to talk about lower interest rates.

Premier Bennett of British Columbia is one thousand times right when he calls on Prime Minister Trudeau to reduce interest rates. But he is just as wrong if he believes that Trudeau himself can do anything about it.

If Canada reduced its bank rate to 6 per cent, and that became the standard reward for lending, then billions of dollars would flow out of the country for investment elsewhere and the Canadian dollar would go bust.

Mr. Trudeau thus, much as he might like to, cannot do a thing about it. Even if President Nixon decided that there must be a significant drop in interest rates, his country too would immediately be engulfed in a bigger dollar crisis than it has ever had to face before.

The U.S. leadership in the fight against inflation must be at a much slower pace, and in the cure first things must come first.

There is no doubt the end of hostilities in Vietnam, a cutback in space and nuclear programs, would improve the basics of the U.S. economy and swing it back slowly to a productive pattern.

Until this happens Canada is forced to accept the inevitable of high cost money, and in its turn it must attempt so far as possible to contain inflation so that it does not outpace the trend in the other countries with which it deals.

If this is to be brought about it seems necessary the relationship between employer and employee be improved. The long series of strikes — including the damaging one in the B.C. ports — is not helping anyone. It is rather depressing to hear economists and industrial leaders espousing the theory that labor can only be made to realize its responsibilities by widespread unemployment and a "bread line" depression.

Greater Nuclear War Danger

BRITISH DEFENCE Secretary Denis Healey's recent warning that further reductions in NATO forces in Europe could increase the danger of nuclear war has apparently fallen on deaf ears both at home and abroad.

Mr. Healey's reasoning is simple: if NATO becomes so weak that it cannot defend Western Europe by conventional means it will inevitably have no alternative but to turn to the use of nuclear weapons in the case of invasion or threat by the Communist powers.

The progressive weakening of NATO forces in Europe was triggered several years ago by the French government under General de Gaulle who withdrew his support of the Western Alliance to pursue an independent nuclear defence policy dedicated to the greater glory of France.

This year Canada added to the problem by announcing its decision to cut its European military commitment by half. And now it has been learned that big American withdrawals are almost certainly imminent.

This latter possibility has, of course, always existed. Americans have long complained about the European reluctance to accept a greater share of the defence burden. Apart from Britain, the European members of the alliance must plead guilty to the American charge.

Their small defence budgets have been one reason for their prosperity and they are unlikely to pay more for their security unless there is a sharp renewal of danger to the West.

However, despite the head-in-the-sand attitude displayed by the European partners it may well be asked if a tough line by the non-European members of the alliance is the best policy at this time. Certainly there is no perceptible lessening of the threat from the East. Communist military strength in the border areas has increased alarmingly since the Czechoslovakian take-over.

If, as many observers in the United States believe, Washington decides upon a massive withdrawal of its troops and equipment from the European theatre, it would leave the way wide open for the European allies to establish their own independent nuclear force.

It has already been suggested that this could be accomplished by a pooling of British and French deterrents. If this were done it would undoubtedly be welcomed by many of the European nations who wish to see the end of American military domination in Western Europe. But it would also have the effect of placing more fingers on the nuclear trigger and add considerably to the proliferation of atomic weapons in the world.

The aspect of a European defence policy being re-designed to depend wholly upon a nuclear deterrent is one that disturbs Mr. Healey to a considerable degree. It would be somewhat less disheartening to the general public if there was at least some small indication that other Western defence ministers were equally disturbed over such an unpalatable and dangerous prospect.

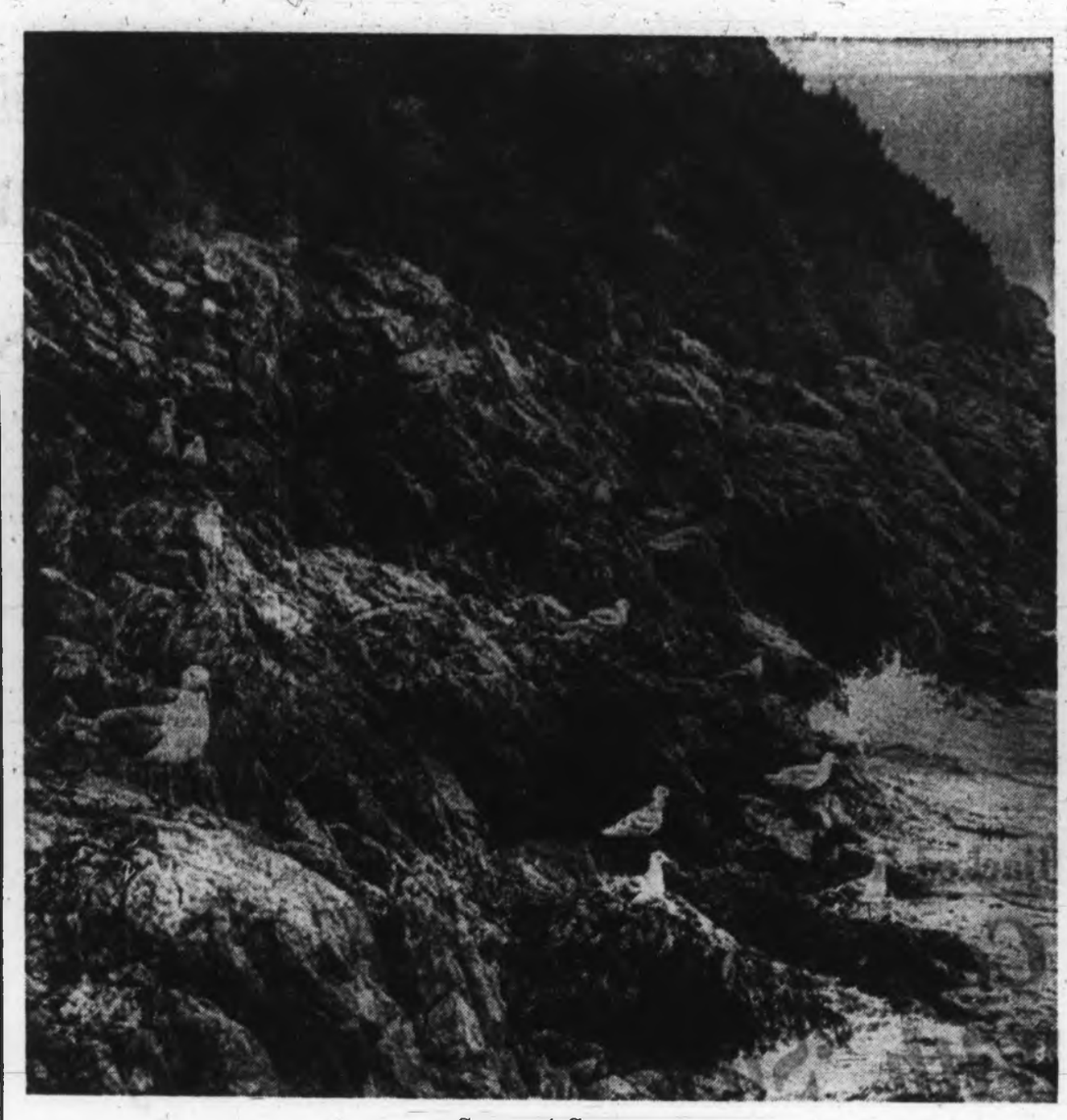

Dallas Road — **Seacoast Scene** — Photo by John McKay

Edge of the Maelstrom — *By ARNOLD TOYNBEE*

Lebanon's Future Ever More Precarious As War Spills Across Its Frontiers

YET another Middle East state, Lebanon, has become embroiled in the suffering and violence of the area.

The stage was set for the present Middle East tragedy by the Anglo-French partition of the former Asian Arab provinces of the Ottoman Empire in a secret agreement during the First World War. More than a half-century has now passed, and the tragedy is still running its terrible course. Lebanon has hitherto been an oasis of prosperity on the maelstrom's edge. Now it is in mortal danger of being sucked in.

Lebanon is an astonishing country. Poorly endowed by nature, it has been enriched, like Greece, Switzerland and Scotland, by the ability and enterprise of its people. You meet the Lebanese, as you meet the Greeks, Swiss and Scots, doing business all over the world. In Australia in 1956, I found that there were 16,000 Lebanese in Sydney. There are many more of them in Latin America — "Turcos," as they call them there.

★ ★ ★

Flying north-westward from Karachi over the Syrian desert in the early summer heat, one suddenly sees the Anti-Lebanon Range rise up ahead, with the Lebanon Range peeping over its crest, both glistening in their still-unmelted sheets of winter snow. Snow mountains skirting a riviera: this is a paradise for homesick Lebanese expatriates to retire to when they have made their fortunes abroad. It is a luxury tourist resort for Arab oil kings and American oilmen seeking a breather from the sultry Arab countries, where the subsoil oozes with liquid gold. But highlands that have been designed by nature for entertaining tourists and rentiers have also been designed by her, with undiscriminating bounty, for harboring guerrilla fighters. Like Alpine Switzerland, Lebanon is a natural fortress, and, like the Swiss, the Lebanese know this — and so do their neighbors. A cosy retreat can be converted into a bloody battlefield.

★ ★ ★

Why, indeed, do Christians and Druses and heretical Shi'ite Muslims figure so largely in Lebanon's motley populations? Because, in past centuries, these once-persecuted minorities found asylum in Lebanon's fastnesses from persecution by the orthodox Sunni Muslims after these had been the majority community in the Middle East.

In Lebanon's modern history there have been, so far, three crucial dates. In 1860 there was a local massacre of Christians by Druses; France sent an expeditionary force; and the predominantly Christian-inhabited part of Lebanon was made into an autonomous province with a Christian governor. Ottoman suzerainty was maintained, but the province's constitution was guaranteed by all the European powers.

In 1920, the French, after driving King Faisal out of Syria by force of arms, turned the Lebanon province into a state under French mandate and, at the same time, more than doubled its area at Syria's expense. The city of Beirut, which had lain outside the bounds of the autonomous province, now became its capital.

In 1968, the Israelis raided Beirut's airport and destroyed a number of Middle East Airlines aircraft as a response to Palestinian hijacking activities in which the Lebanese had taken no part, and which they could not have prevented. Taken together, 1968 and 1920 have made an explosive mixture.

The territorial aggrandisement of Lebanon by France in 1920 was no act of disinterested altruism; it was a Machiavellian device for "dividing and ruling," and the nominal beneficiaries of it have become its victims. The previously more or less compact and homogeneous autonomous province was expanded into a multi-denominational state, in which the non-Christians are probably in a majority. When this state became independent during the Second World War, its legacy from France was the formidable problem of making a workable system of government for the multifarious population of the Greater Lebanon Republic. Both the Christian and the Muslim Lebanese are splintered, and the Druses are a third force.

The problem was tackled by organizing all public affairs in 11 units, and alloting so many units to each religious community in proportion to its numbers—or, perhaps, more truly, in proportion to its political and economic power. (The Lebanese government has shrunk from taking a census.) The republic's constitution has always been balancing hazardously on a razor's edge. It overbalanced in 1958, and domestic peace was then temporarily restored by the remedy—perhaps worse than the sickness of civil war—of American armed intervention. The Israeli raid in 1968 had an earthquake effect on Lebanon's already shaky domestic politics.

A visitor to Lebanon becomes conscious of a sharp change of economic level and psychological atmosphere at any point at which one passes out of what was the original autonomous province into the territories annexed to Lebanon by the French in 1920. Indeed, one is conscious of the same change in a taxi-ride from Ras Beirut, where the foreign residents and the richer Christian Lebanese live, and the east end of the city, which is a predominantly Muslim quarter. In East Beirut, as in the other annexed territories, there is some poverty, and one's eye is caught by pictures of President Nasser of Egypt.

No doubt the poverty is relative. Even the annexed territories of Lebanon are better off than the average standard of living of the Arab world, apart from the beneficiaries of the oil royalties in the oil states. Still, the political dominance of the Christians in Lebanon—above all, the Maronite Uniate Roman Catholics—is accentuated by their economic dominance and their superior prosperity. The Lebanon, with its 11 electrons and protons, is an easily fissionable atom.

How are the Lebanese going to react to the war that the Palestinian guerrillas and their Israeli opponents have carried into Lebanon since 1968? Beirut airport is on one of the main lines of international air traffic. It is an ideal field for Palestinian hijacking operations—and for Israeli reprisals.

The Lebanese side of the Lebanon-Israel frontier is an ideal base for Palestinian guerrilla warfare against Israel.

The affluent Christians are no doubt as indignant as the rest of the Lebanese at Israel's action at Beirut in 1968; but, also, no doubt they are furious with the Palestinians for compromising them. The non-Christian half of the Lebanese people have less to lose, however, and they are less likely than the affluent Christians to be torn between two conflicting considerations.

Meanwhile, can the Lebanese Christians continue to hold Greater Lebanon together against the Israeli-Palestinian confrontation? As long ago as July 1957, I was startled at being warned off a plan to visit the north end of the Lebanon Range on the ground of insecurity. The people there, I was told, were dissident and were not under the government's control.

Is Lebanon going to crack under the strain of the Arab-Israeli war? Are the Palestinian guerrillas who have ensconced themselves in the Lebanon going to be followed by Syrian, Iraqui and Israeli troops? If this happens, it will be, for Israel, the most dangerous extension yet of her military occupation of Arab territories. For the hitherto fortunate Lebanese it will be apocalyptic.

(OPSS Copyright)

OUR READERS' VIEWS

To be considered for publication in whole or in part, letters must be on subjects of general interest, and if signed with pen-names, must be accompanied by writer's name and address. Preference will be given to those that are brief.

West Must Solve Refugee Problem

ONE reads that many clergy are anti-Israel. Why? The British historian, Arnold Toynbee, gave the background of the problem in The Toronto Telegram a few days after the six-day war.

Both Arabs and Jews, says Toynbee, have historical claim to Palestine. In 135 A.D. the Romans drove the Jews from that country. For centuries thereafter, they wandered, homeless and persecuted, in various western "Christian" lands. Finally millions of them died, victims of Hitler's machine-guns and gas ovens. Britain, the U.S.A. and Canada could have helped the refugees. But did not.

After the war, however, it was recognized that the Jewish people must have a homeland. They have, says Toynbee, an irrefutable claim against the West for reparations and territory. But he believes that they should have been given German territory — e.g., the Rhineland. Instead, when Britain threw in her mandate, a UN commission advised that Palestine be partitioned — though by this time Arabs had been living there for more than 1200 years. At last the West was ready to make a payment on its debt — at the Arabs' expense.

About 750,000 Arabs fled from the area allotted to the Jews. Today the Arabs insist that Israel permit these people (now increased in numbers) to return to their former homes and pay full compensation to those who do not wish to return. But for Israel to admit such a mass of refugees, indoctrinated as they are with hate against her, would be to admit a fifth column.

Joseph A. Ruskay, a New York lawyer, writing in the Minority of One, proposes much the same solution as Toynbee — that probably most of the unfortunates who have huddled for 20 years in the Gaza strip, existing on a 7-cent a day UN dole, will have to be re-settled elsewhere than in Palestine. Western nations should co-operate, and several Arab states could help materially if they would give up using the camps as propaganda against Israel.

"Syria, for instance, has vast areas of abandoned, fertile land which needs farm labor to make it productive. Iraq, with millions of acres of cultivable land susceptible to irrigation from the Tigris and Euphrates, could support almost twice the present population. In Saudi Arabia the productive land area could easily be doubled by modern techniques." (Ruskay)

The original and basic wrong, bound to make Jews and Arabs enemies, was committed by the "Christian" West. The Israelis necessarily accepted the poor area assigned to them and have worked heroically to make it viable. Israel cannot now be considered non-existent, and she has the same right of access to waterways that any human being has to air. The Western nations, says Toynbee, should willingly provide the Arab refugees with the best possible living-space and educational opportunities. Above all, they should work sincerely to establish goodwill and normal trade relations between the races that they, for their own selfish ends, have antagonized.

FRANCES WILCOX,
1184 Esquimalt Rd.

★ ★ ★

Officials' Fault

With reference to the people who waited in vain to welcome the Duke of Edinburgh at Victoria Harbour on Sunday evening.

I would like to suggest to government officials across Canada that the people of Canada are the deciding factor of whether this country stays a monarchy or changes to a republic.

The more officialdom and disregard of the man in the street takes precedence over the wishes of the average citizen and child, the sooner Premier Bennett and Prime Minister Trudeau will have their Republic of Canada.

One cannot blame His Royal Highness — only the convenience of those in government positions who couldn't care less if children waited in a cold wind at Victoria's inner harbor for an arrival already destined for some miles away.

NATIVE SON OF B.C.

★ ★ ★

Four Too Many

This is one Saanich taxpayer who supports the view of your columnist Gorde Hunter in suggesting that the decision of the Saanich Police Commission to pay its staff 2 per cent more than Victoria and Oak Bay gives rise to considerable doubt about the wisdom of four (and more) separate municipal administrations in this area.

In any event, I'm still awaiting an explanation as to why the representatives of the area with the poorest display of sewers, roads, sidewalks, etc., feel they can be such "big spenders" in determining salaries for police and firemen.

M. A. LIGHTBODY.

★ ★ ★

Undeserving

I cannot endorse too highly Welfare Minister Gaglardi's reported speech regarding "Dead Beats".

In his words I can find no threat to those in need — merely a decision to weed out the parasites from the more unfortunate among us who need well-deserved help.

It is true that the dignity of man is attacked when the incentive to honest labor is taken away.

On the same page of your paper is a quotation from a member of a low income group who admitted that he was not interested in work offered to him, as he was paid the same price from welfare!

Is this not an example of what Mr. Gaglardi is wanting to eradicate?

Far be it from any humanitarian to withhold help from anyone who needs it. Need I say more?

HILARY D. YOUNG,
205 Wilson St.

I Beg to Differ . . . — *By FRANK LOWE*

Come Back, Sherm, Baby!

TV really isn't all that old, but it already is up to its picture tube in nostalgia.

I mean, it wasn't all that long ago when people wanting to be utterly amazed at what could get into TV would turn to the program hosted by the then master of the non-sequitur, Sherman Billingsley.

Come now, of course you remember Sherman Billingsley. He ran the Stork Club in New York and ran it so successfully that the cries of anguish issued by a debutante barred from its precincts echoed through the canyons of New York's East Fifties, resembling nothing so much as the cries of a mother bear separated from her young.

So, naturally, the TV brass decided that Sherman Billingsley would make a perfect host for a night-time show.

Well, as I said, some of us who couldn't believe our eyes or ears kept turning to that show until it became close to our hearts — although perhaps not in the way the TV brass hoped.

★ ★ ★

Then, last Sunday night, while idly switching the TV dial, I came across another show.

"Sherm, baby," I breathed when I saw it, "You're still with us."

But it wasn't Sherm, baby. It was Hugh Hefner, baby. And now he has a show on TV, or so I am told. It is almost unbelievable how such short-term history can repeat itself.

Hugh Hefner, at first blush, should have a little more going for him. After all, he did have a brilliant publishing idea and turned this idea into millions.

Remember? He invented Playboy magazine.

When Playboy first came out I was a constant reader. But then the publisher, Hugh Hefner, decided he wanted a girlie magazine with a message and began writing the interminable Hugh Hefner Philosophy.

I only finished about three of these. But apparently his kind of sexual mash got through to a lot of crazed clerics and before you could shake out a cassock, the letters to the editor column of Playboy was filled with the ramblings of clergymen from all over.

★ ★ ★

At that point I quit Playboy entirely. I figured if I wanted to read what clergymen had to say I could subscribe to the Baptist Bulletin or the United Church Unit. Those magazines don't have centre-spread fold-outs, but at least they don't pretend to be something they are not.

Anyway, now once a week Hugh allows the TV audience to enter his hutch where he has all kinds of people for our entertainment. There are dozens of girls in mini-skirts, all wearing an identical smile.

There are dozens of well-built males, all wearing an identical dazed look.

And there is Hugh himself, using this background of skin to get across his philosophy about love and life and Vietnam. After about five minutes of this I began to yearn for the return of Sherm, whose only philosophy was to persuade you to come to his gilded den where he could hit you with a big bill.

Honesty I admire.

However, on Hugh's re-run of the Billingsley show he also has guest stars who actually stand up there in his living room and perform. It is all so spontaneous.

The program I saw was intended to be socially meaningful. Joan Baez was there, for instance, and looked very uncomfortable.

★ ★ ★

Joan Baez has talent, beauty and guts and I admire her, even if I can't agree with her. But when she tried to explain what she was crusading about not a mini-skirted girl changed her smile, not a male lost his dazed look.

The other half of the social-consciousness team was Tom Smothers. He also didn't seem to know what Miss Baez was talking about.

When she made a direct appeal to these people for money to help her cause, Tom went into a rambling monologue about how people shouldn't give money. They should get involved.

When I feel that way about a touch, Tom, I am equally as honest. I say, "I gave at the office."

So there it was. Sex and the New Left in one glorious mishmash. As I said, if only Billingsley could come back he would be a smash.

Education for Individuals; Buildings for Greater Community Use

Schools' Private, Public Roles to Change

BILL STAVDAL

For years citizens have been watching schools lying empty on evenings and weekends and in the summer months, uneasily feeling that somehow it wasn't right.

And at the same time — especially in recent years — has come the conviction that the traditional administration of education at the classroom level is not merely outmoded, but absurd.

"It takes all kinds of people to make a world," we've said, while treating children as identical units of education consumption.

"Everyone is different," we've mouthed, driving out the youngsters who didn't conform to mass-produced education.

•

Remember how it was, parents? Everyone started school at the same time every day. Everyone in the class studied a subject at the same time, and for the same length of time.

Smart or slow, children for generations have been put through this sausage machine which evolved to suit administrators, not students.

Should mathematics and music and English and all the rest be taught in periods of identical length? Don't some youngsters need more time in math and less in English, and vice-versa?

All this is old stuff by now to our better teachers, principals and administrators. No one can be found to defend the way schools have been run in the past.

The question now being tackled is: how do we change for the better?

How do you organize a whole class so that each youngster can learn what he needs when he needs it, and for as long as he needs to?

How to organize a whole school?

The organization involved is a principal's nightmare. That's tough, because flexible scheduling is coming inevitably.

★ ★ ★

Also coming before many more years will be a greatly-increased use of school buildings by the community. The government's recently-issued report on school utilization calls for year-round use of high schools by both teenagers and adults, and schools designed as community centres.

The report estimated that between 50 and 100 per cent more people could use the high schools through improved utilization. This was the view of a four-member investigating committee which included representation from teacher, school trustee and parent-teacher organizations.

★ ★ ★

The committee avoided specific proposals, wisely noting that conditions vary greatly across the province. Residents of scattered communities aren't likely to flock to school in the evening if it means a 50-mile drive each way.

The utilization report will serve as a seeding device, tossing out ideas which will be debated intensively in coming months.

★ ★ ★

Hopefully, the report will encourage conservative school boards to venture into the unknown and also provide support for districts which have begun using their schools more intensively. Much more is involved than simply opening school doors in the evening. Increased use by the community will mean the redesigning of future schools.

★ ★ ★

It would be naive to imagine that adults could move in and utilize an ordinary classroom full of the clutter of children's activities. In the school of the future there will likely be areas exclusively for young students, along with multiple use areas.

The B.C. Teachers' Federation last week considered the implications of semesters in the high schools and said:

". . . Such a system requires more library space, small seminar rooms, additional study carrels (booths), expanded recreational areas, increased administrative and counselling staff and additional janitorial and maintenance services."

The ideal school-community centre is a rosy vision which can be attained and probably will, in some form. There is no logical reason why a municipal council and a school board can't share in the cost of recreational facilities, for example.

★ ★ ★

Saanich council and the Greater Victoria school board are studying a joint project involving playing fields, gymnasium and swimming pool at a future high school.

A WINTER PARADISE!

GOLDEN DAYS OF SUNSHINE await you in this enchanting seaside village. • FEAST in famous Restaurants, visit quaint shops. BROWSE exciting Artists' Studios. SEE ART-IN-ACTION. • EXPLORE intimate coves and sparkling beaches. DRAMATIC WINTER SURFING, GOLF, LAWN BOWLING. • SUPERB RESORT HOTELS / Motels offer moderate budget rates: day, week, month.

NEAR DISNEYLAND, WHITE HOUSE WEST and all Southern California attractions, so plan a week or more; YOU'LL LOVE IT.

Brochures: Chamber of Commerce, Laguna Beach, Ca. 92651

Bennett Makes Tough Job Tougher

Phil Gaglardi Enters The Red Tape Jungle

IAN STREET

Welfare Minister Phil Gaglardi's highly publicized plans to "smash" red tape and root out "deadbeats" on social assistance rolls got off to a less than auspicious start last week. For this Mr. Gaglardi can thank Premier Bennett, who kept an election promise to restore him to the front rank of cabinet ministers, and then added a bit more red tape to a department that is already strangling in bureaucracy.

The Department of Social Welfare, Mr. Bennett announced, with the approval of the legislature, would shortly have its name changed to the Department of Social Development, Rehabilitation and Human Resources.

•

The premier wants to get away from the idea that welfare means handouts and hopelessness. He has proposed a guaranteed minimum income for all Canadians — but that takes action on a national scale. Meanwhile the cost of social assistance keeps rising at an alarming rate.

Perhaps Mr. Bennett wanted his intention clearly spelled out in the title of the department because he realizes that, despite Mr. Gaglardi's proven energy and drive, the results are going to be rather slow in coming.

★ ★ ★

Make no mistake, the government has an ace up its sleeve. On Aug. 19, 1968, British Columbia and the federal government signed an agreement under the Canada Assistance Plan covering the cost of what was officially described as "work activity projects."

No such projects have yet been approved. But welfare officials have been busy over the past 14 months laying the groundwork for a number of them. The idea, basically, is that a person who has been on welfare for some time isn't able to hold down a fulltime job.

Therefore, under the agreement with Ottawa, he would work part-time for wages, perhaps take some training to upgrade his skills, and then be subsidized under the Canada Assistance Plan up to the limit of the social assistance allowance. This cost would be shared by Ottawa.

One of the snags, however, is that in this province the 50 per cent non-federal share of social assistance is split 30-20 between B.C. and the municipalities. Therefore, it is necessary to get the approval of local governments to their participation, which seems to have been slow in coming.

★ ★ ★

Was this the kind of "serious problems" in the welfare department hinted at by Mr. Gaglardi when he took over the job from Dan Campbell, who is now a full-time minister of municipal affairs?

Perhaps Mr. Bennett felt Mr. Campbell was getting too close to the problems of local government and not tough enough with recalcitrant mayors and aldermen.

In any event, Mr. Gaglardi is going to have to reckon with both Ottawa and the municipalities in getting the work activity programs underway.

The way the Canada Assistance Plan is set up now there is no way that anyone can be forced to take part in work activity programs. The agreement signed last year clearly states: "No person shall be denied assistance by reason only that he refuses or has refused to take part in a work activity project."

★ ★ ★

In just under six months, and at a cost to the taxpayer of something over $50,000 for the total operation, the so-called Provincial Alliance of Business headed by Mr. Gaglardi claims to have put 150 welfare recipients back to work.

There is, however, no information available on how many of these people have found themselves unable to cope with the day-to-day problems of earning a living in an increasingly competitive world.

That job, says Mr. Gaglardi, has taught him that people have to be "coaxed" to go out to work even when a job is found for them and presumably special provisions made.

He talks the language of working people and, if example counts, should be able to inspire a considerable number of people to roll up their sleeves and try to make a new start.

★ ★ ★

But while Mr. Gaglardi's crusade against so-called deadbeats is getting rolling there remains the question of what happens in two other major areas of welfare services — child care and the aged. These are areas in which the three women cabinet ministers without portfolio have particularly interested themselves.

The new minister hasn't even mentioned these other services. Perhaps it was simply an oversight. But maybe Mr. Bennett has plans to further split the department at the next session? If he doesn't, Mr. Gaglardi will have three frustrated women peering over his shoulder.

PEARSON'S

Official Ski-Doo Headquarters

Come in and see us. Come into a
WORLD OF YOUR OWN

We carry Ski-Doo's and Ski-Doo clothing

We have factory trained mechanics

We are first in sales

We are first in service

We will have two SKI-DOO CLUBS this year, one at UVic and the other open to anyone in the Victoria area. If you are interested, get in touch with us for information.

We will be arranging week-end trips, day trips, club events and races with both Duncan and Nanaimo Clubs.

PEARSON MOTORCYCLE SALES LTD.
3388 Douglas Street, Victoria, B.C.

Phone 386-3421

Oil Pollution Here 'Unthinkable'

Curtis Warning Timely

PAT MURPHY

It's good to see concern being expressed in the regional board and elsewhere about seismic testing in the Gulf Islands area.

Now is the time to arouse public opinion to the danger to what is one of the country's finest vacation lands, and not after a tragedy such as that which occurred at Santa Barbara.

As Mayor Curtis said at a recent regional board meeting it was just unthinkable that such a thing should be allowed to happen here.

★ ★ ★

And it's not just oil spillage or leakage which can cause trouble. As a geologist from California pointed out here in a recent lecture, the whole operation is dirty — even under the best of conditions there is spillage.

It makes one shudder to think what oil could do to our waterways and our beaches and it is time some indignant voices were raised, for if the tests are successful drilling will inevitably follow and we are in trouble.

★ ★ ★

In one of the strongest statements he has made while in office Mayor Hugh Stephen laid it on the line for the mayors of North Saanich and Central Saanich.

He pointed out in no uncertain terms that the water district is owned and governed by the core municipalities and if the northern communities wanted water they would have to pay for the distribution line from the south end of Beaver Lake northward.

This is all very well, and what the mayor says is quite true, but it doesn't solve the dilemma in which the northerners find themselves.

Central Saanich and North Saanich are both facing big bills for sewage installations and now the figure of $1,000,000 or $1,500,000 for water distribution looks pretty massive.

And, of course, their tax base is much less than that of Victoria, Saanich, Oak Bay or Esquimalt — which compounds the problem.

★ ★ ★

It's a question, too, of whether any municipality has the right to withhold such an important commodity as water, no matter who has to pay.

There doesn't seem to be any easy answer to the question. It is quite true that Victoria took on a debt of millions of dollars over the years, and at a time when a million dollars meant something, to guarantee its water supply, and the city can hardly be blamed for showing reluctance to take on a further debt to service outside communities.

★ ★ ★

Still, if the northern communities don't get water they will not develop. If they don't develop they won't have the tax income and if they don't have the income they can't pay for either sewers or water.

It looks from this corner as if the 10,000 people on the northern peninsula are just going to have to assume the cost whether they like it or not.

THE PICK OF Punch

"Of course I love you—I'm not married to you am I?"

George Straith Ltd.

921 GOVERNMENT ST.

MEN'S SALE

SUITS
TOPCOATS
SPORT JACKETS
TROUSERS
SHOES
FURNISHINGS
NECKWEAR
SHIRTS
SWEATERS
LEATHER GOODS
HOSIERY

ALL MEN'S SALE MERCHANDISE 1/2 PRICE AND MORE

CONTINUES UNTIL TUESDAY, NOV. 4

No Exchanges or Refunds

The Stamp Packet

By FAITH ANGUS

Listings of stamps of the so-called Iron Curtain countries account for more than 27 per cent of the 44,557 price changes in the new 1970 Volume II of Scott's Standard Postage Stamp Catalogue.

Russia leads with 4,590, nearly all of them price advances. A surprising number are for used examples which seems to indicate an active market for cancelled-to-order stamps of the USSR.

★ ★ ★

Popularity of Czechoslovakia's well-designed and printed stamps is demonstrated by 1,302 price changes. There are 1,042 new prices in Bulgarian listings, 1,012 price changes for Poland, 1,893 for Romania, 756 for Yugoslavia, 728 for Hungary and 305 for Albania. There are 630 new prices in the listings Deutsche Demokratische Republik.

A total of 6,606 price changes are noted in the listings of 11 countries of Africa and Asia. There are 2,799 new prices for China, 596 for Japan, 222 Manchukuoand and 92 the Ryukyu Islands.

★ ★ ★

Lebanon has 1,082 new prices and Syria, 455 changes. New prices for the Philippines, Persia and Liberia are 251, 341, 411 respectively.

France shows 1,347 changes, Spain 973, Portugal 433, Netherlands 671, Greece 859, Austria 962. There are 606 new prices in Germany and 819 in Belgium. In Spain th classics and definitives to about 1915 are higher but some of the recent commemoratives which were involved in speculative buying are slightly off. The same applies to Portugal.

★ ★ ★

The Hermes heads of Greece are higher. The 1896 Olympic Games set shows some weakness but the 1906 issue has advanced. A number of recent commemoratives are higher and there are higher quotations for Postal Tax stamps of the 1917 period.

Listings of Italy, Vatican City and San Marino show further weakening of the market. Modest advances are noted for a number of Italian commems. of the 1940's and 50's in used condition but quotations for unused examples are either unchanged or slightly weaker.

★ ★ ★

In Vatican City the first issue, listed at $7.50 as a set one year ago, is quoted at $6.70. The 1959 Martyrs set is listed at $19; the 1934 provisionals (No. 35-40) drop from $1,780 unused and $943 used to $1,780 and $858. The 500 lire Archangel Raphael air mail (C17) is $25 lower.

All of Scott's Catalogues for 1970, including the Combined Edition and U.S. Specialized, are now available.

★ ★ ★

The United Nations third issue in the Art at the United Nations series will be released November 21. The designs reproduce two sections of the third century mosaic given to the UN by the Tunisian Republic in 1961. The complete mosaic of the Four Seasons and Genius of the year was found at Haidra, Tunisia and is now at UN headquarters, New York.

The stamps will be in denominations of 6c grey, brown and blue, and 13 cents grey, brown and red; each will show a different bird from the bottom-centre of the mosaic. Olav S. Mathieson, Denmark, designed the stamps. Printing in photogravure is by Heraclio Fournier. The Geneva cachet for this issue will show the mosaic in its entirety.

★ ★ ★

The recently issued Grandma Moses 6c stamp has been discovered with a major part of the design missing in an entire pane of 50 stamps. It was purchased by a collector in a Florida post office.

Winston's Grandson Here This Week

Winston S. Churchill, grandson of Britain's wartime prime minister, will visit Victoria Saturday as part of his current Western Canadian speaking tour. He will speak at the McPherson Playhouse Saturday. His topic: Today's Crises — Biafra, Egypt, Israel. Churchill, who will be accompanied by his wife Minnie, left, has visited and written extensively about these crisis areas. As journalist, author, public speaker and politician, Saturday's visitor is following the Churchill tradition started by his grandfather and continued by his late father, Randolph.

Window-Washer Walks by Itself

MINNEAPOLIS (LST) — There is a company here which has developed a machine which can run up the side of a skyscraper like a fly. But unlike a fly it leaves nothing but cleanliness behind it.

The Steeplejac is an automatic industrial window-washing device which can clean a seven-foot wide strip of glass at 60 feet a minute.

★ ★ ★

It runs on tracks built into the building and cleans with a rotary brush. It has a vacuum squeegee which dries the glass and suck the washing liquid back into a tank where it is filtered and used again.

Six of the machines worth $1,500,000 have already been sold for use on the World Trade Centre in New York, which has over 40,000 windows. Another is being used on a 20-storey aluminium and glass building in neighbouring St. Paul.

The market for the machines in Minneapolis alone, which has spent over $250,000,000 on big new office blocks in the past five years, is considerable.

★ ★ ★

Each machine is custom-made to fit a building and costs from $62,000 to $250,000.

The makes claim the machine can cut exterior cleaning costs by more that 50 per cent.

All the customer has to do is remember to keep the windows shut and ask the window cleaner not to call any more.

Prison Term For Shooting

VANCOUVER (CP) — Jean Rene Bouvier, 21, of Montreal, described as dangerous to society, was imprisoned for six years for shooting an apartment resident during an attempted break-in.

Trace Elements Newest Menace

COLUMBUS, Ohio (CNS) — Lake and river pollution may get most of the headlines these days, but the trace elements hidden in our surface and underground water supplies could become a greater menace, according to hydrogeologist Dr. Wayne Pettyjohn.

Pettyjohn, associate professor of geology at Ohio State University in Columbus and a specialist in underground water, believes we may be on the threshold of a strange new type of water pollution — the trace elements collecting in all our water systems.

★ ★ ★

Trace elements in industrial in such small quantities that they cannot be detected without special equipment. Although some of these elements are harmful, others are important to the life functions of plants and animals.

Trace elents in industrial waste products constantly being dumped into America's water supply include arsenic, copper, cyanide, zinc and barium. These include some of the elements important to life functions, but any one of them can become dangerous as concentrations increase, according to Pettyjohn.

★ ★ ★

Many pollutants are well-known, such as chlorides from oil well drilling and thermal pollution from the heating of water to cool industrial machinery. Others, like chromium from plating automobile bumpers, and certain insecticides and herbicides, are harder to detect.

Pettyjohn believes that these pollutants, along with increasing amounts of fertilizers and pesticides, are finding their way into the underground rock reservoirs from which wells draw drinking water.

The danger of the accumulation of these trace elements seems apparent, according to Pettyjohn, in the fact that in several river valleys in Japan, the population has become affected with bone brittleness which in some cases has resulted in death. The problem was traced to nearby cadmium mines. The disease, known as "itai itai" is now a serious problem in Japan, says Pettyjohn.

Pettyjohn says there is no systematic program for analyzing water for trace elements currently being carried out in any part of the United States.

MAKE
Phil Ballam
your plumber!
IT'S EASY Phone: 385-8751
1920 Oak Bay Ave. at 1 Stop

Specialized Heating Service
FUEL OIL
Locally owned and designed to meet the needs of local residents with
- Automatic Fill Service
- 24 Hour Emergency Oil Service (Including Burner Service)
- Radio Dispatch Trucks

● BUNKER ● FURNACE ● STOVE
G. H. BIRNIE LTD.
2624 QUADRA 385-9791
"We Take a Warm Interest in Your Comfort"

PAN-ABODE BUILDINGS LTD.
Prefabricated Cedar Log
All Custom Cut
B.C.'s Most Attractive Homes
Contact Your Agent
Residence Catalogue 50c
W. R. RUFFELL
650 AQUARIUS ROAD
Metchosin P.O. 478-5804
Manufactured Only By
PAN ABODE BLDGS. LTD.
8585 Fraser Street, Vancouver

Darling...
live garbage-free!
In-Sink-Erator stainless steel garbage disposer
5-year parts warranty!
See It Today At
B. G. MENZIES LTD.
572 Fisgard Street
386-8484
*Installed $144.50
Trade-in Price $114.50
Do-it-yourself .....$ 99.00
*To Approved Sink and Wiring

KITCHENS
- Designing
- Structural
- Planning
- Structural Changes
- Counter Tops
- Lighting, Decorating
- Cabinets
- Plumbing
- G-E Appliances
- Flooring

"One Contsact—One Responsibility—One Guarantee"
Bathrooms, Too — Made Like New!
PHONE TODAY FOR FREE ESTIMATE
RAWLINGS PLUMBING & HEATING CO. LTD.
2657 DOUGLAS STREET 388-7311

MEMO
We have moved to
911 FORT STREET
McDowell
PHONE 383-4133

FAIRWAY DISCOUNT HOUSE
272 GORGE ROAD WEST
BIG SAVINGS
PRICES EFFECTIVE SUN., MON., TUES.
WEEKDAYS, 9 to 9
SUNDAYS, 10 to 7
WE RESERVE THE RIGHT TO LIMIT QUANTITIES

NABOB DELUXE—ORANGE PEKOE
TEA BAGS 1.29
Comp. Reg. Price $1.65 125's. BOX

SUN-RYPE BLUE LABEL
APPLE JUICE 48-oz. Tin 37c
Comp. Reg. Price 53c

FRESH
GROUND BEEF lb. 55c
Comp. Reg. Price 69c

Chicken Segments Gov't inspected 59c
BREAST lb. 65c
THIGHS Drumstick

EMPEROR
GRAPE 29c
Comp. Reg. Price 2 lbs. 49c 2 lbs.

No. 1 COOKING
ONIONS 29c
Comp. Reg. Price 3 lbs. 29c 3 lbs.

LIBBY'S FANCY 14-oz. Tin
CREAM CORN, PEAS
WHOLE KERNEL CORN 4 for 89c

LIBBY'S
TOMATO 28-oz. LARGE TIN 29c
Comp. Reg. Price 33c

LIBBY'S
Deep Browned Bean 3 For 79c
19-oz. Large Tin

LIBBY'S
FRUIT COCKTAIL 14-oz. Tin 4 for 98c
Comp. Reg. Price 33c

LIBBY'S UNSWEETENED
GRAPEFRUIT JUICE 48-oz. Large Tin 49c

SWIFT'S PREMIUM
Corned Beef 12-oz. tin 49c
Comp. Reg. Price 67c

ARTIC POWER
COLD WATER DETERGENT Giant Size 79c

ONTARIO
Medium Cheese lb. 69c

• How can I reach my BEST prospects?
• How can I get the most out of my advertising dollar?
• How can I increase my sales and profits economically?

The answer is
CLASSIFIED ADS
in the "Welcome Medium" of your Victoria Daily Newspapers

Here's why:
1. Most of the people reading Classified Ads are doing it because they have already made their decision to buy . . . are seeking out offers . . . where to buy.
2. Classified Advertising gives you flexibility. Your ads are quickly, easily changed to meet new selling opportunities as they come up.
3. Because it's inexpensive, you can afford to have an ad in the Classified Section every day. You need never miss a prospect as he comes into the market.

To put your sales message before "READY-TO-BUY" Prospects every day, Dial
382-7211
Local 243
for an experienced representative who helps you plan your Classified Advertising program.

Do it today and watch a brighter profit picture quickly take shape for your firm.

YOUR
CLASSIFIED ADS
The Answer to your Advertising Needs
VICTORIA DAILY NEWSPAPERS

From Page 1

Leadership Delay

in the same way as delegates to the party's annual convention. Under present rules, each of the 48 constituency associations has 25 delegates. Elected members and party officials are also entitled to delegate status.

Candidates for the leadership would have to be party members in good standing, which is defined as anyone whose membership has been registered in the provincial office at least 14 days before the convention is held.

Delegates attending the party's annual convention were told Saturday that although the special committee set up on instructions of the 1968 convention had produced a list of recommended procedures, these would not be made public until some time next year.

Committee chairman, Robert Jones, of Cranbrook, promised that the written recommendations would be sent to all constituency association presidents at least three months in advance of the convention next November.

He said the events of the past 12 months culminating in the provincial general election in August prevented his committee from bringing the required two MLAs into their deliberations. The chairman said the caucus would be asked when the Legislature opens in January to become part of the continuing study.

"A considerable amount of work has been done on this question," Mr. Jones later told reporters. "But I wouldn't want to put the report out until we have had a chance to discuss this matter formally with the new caucus."

★ ★ ★

Socred president George Driebigger said he could understand the reluctance of the elected members to become involved in the question of setting up leadership machinery in an election year. He said the caucus would be a part of the study in the months ahead and that the 1970 convention would deal with the question in the form of an extraordinary resolution to change the constitution.

Committee Organized

An Inter-Victoria Economic Promotion Council of professional and business people interested in developing Greater Victoria as an international administrative centre, was formed in Victoria Friday.

James McCrossan was elected council president. Other officers: James Garnett, first vice-president; Ross Perry, second vice-president; Michael Young, secretary; John Wyatt-Price, treasurer, and B. C. Butler, chairman of international activities committee.

Bennett Heir

From Page 1

mier replied: "Read nothing into it, my friend, but what I say."

Mr. Bennett spent much of a rather rambling 15-minute discourse at the banquet talking about the contributions of the pioneers of the Social Credit movement. He noticed that there were guests at the head table from Alberta and reminded B.C. Socreds that "we wouldn't be government if it wasn't for Alberta.

★ ★ ★

"We have been given a great trust. The record of Social Credit in Alberta and B.C. is going to be hard to maintain. These Social Credit governments, once elected, have never been defeated."

The premier's voice cracked with emotion when he recalled the contributions by such party stalwarts as former health minister Eric Martin, former labor minister Lyle Wicks and the late Noel Murphy, who was president of the B.C. Socred League.

He said he was pleased to see that the Young Socreds had doubled their membership across the province in the past year, but added "Our movement must never forget the pioneers."

Mr. Peterson, who is often mentioned as the logical successor to Mr. Bennett when the premier decides to retire, told reporters afterward, he was "the most surprised man in the room" when called upon to address the banquet. Other head table guests, however, said they had been told in advance.

Altogether, it was a busy night for Mr. Peterson. Earlier in the dinner, he escorted two men from the banquet hall. They were hiding in the curtain backdrop behind the head table and annoying the dinner guests. Mr. Peterson said later the men were not delegates to the convention and gave no indication that their intentions were hostile. He said he assumed they had had a little too much to drink.

★ ★ ★

Premier Bennett flies to Ottawa early Tuesday where he will discuss the financial situation with Bank of Canada governor Louis Rasminsky and other top national financial figures. While in Ottawa, he will be invested by Governor-General Roland Michener as a Knight of St. John.

Then the premier flies on to New York for more talks with financial experts, but he hastened to add, not to borow any money.

'Pray Now, Pay Later' New System in Church

VERGENNES, Vt. (AP) — It's pray now, pay later at the Congregational church here.

Stationed just inside the front door is a credit card machine.

★ ★ ★

Rev. Richard C. Ogden Jr., pastor of the church is also mayor of Vergennes, a certified public accountant and a lawyer.

"We're moving into a credit card age, and there's no reason the church should remain aloof," he said Friday.

Ogden admits he contracted with the Master Charge credit card plan through Chittenden Trust Co. of Burlington to point up the absurd lengths to which the credit card mania can be carried.

★ ★ ★

For the time being, at least, those among the several hundred in the church congregation who have the credit cards can charge their regular Sunday donation and pay it off in easy monthly payments.

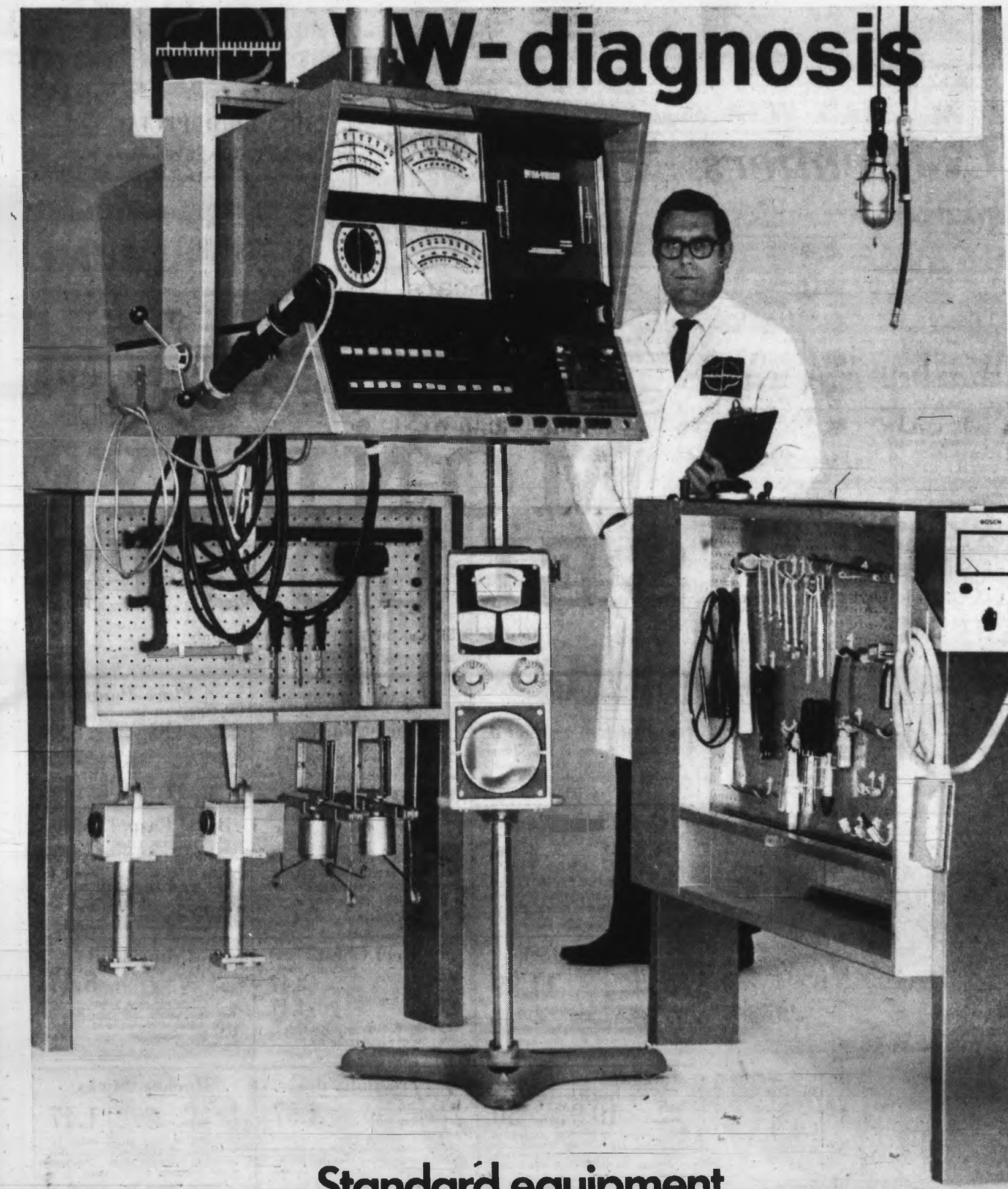

Standard equipment with every 1970 Volkswagen.

Instead of a lot of fancy optional equipment that makes the payments last longer, Volkswagen introduces something to make the car last longer.

The VW Diagnosis System.

Now when you buy a new VW you get two years' worth of regular inspections.

Absolutely free.

Using special electronic equipment a diagnostician examines just about everything that can affect your VW's health.

Engine. Electrical system. The works.

It's something like giving the whole car an X-ray.

The idea behind it all is to spot small trouble before it can become big trouble.

Which means that the Volkswagen Diagnosis System is a fancy extra that does something no other fancy extra can do.

Save you money.

With close to 300 VW dealers across Canada there has to be one close to you.

GIGANTIC DISCOUNTS ON ALL FOODS AT OAKCREST FOODS

3475 Quadra

Effective: MON., TUES. AND WED.

OPEN EVERY NIGHT TILL 9 P.M.

Often Copied — Never Equalled. THE ORIGINAL DISCOUNT STORE!

We Reserve the Right to Limit Quantities

Local, Farm-Fresh GRADE A LARGE EGGS doz. 49c
Competitive Reg. Price 57c doz.
OAKCREST DISCOUNT PRICE

CANADA CHOICE RIB STEAKS lb. 79c
Competitive Reg. Price 98c lb.
OAKCREST DISCOUNT PRICE

Extra Lean, Ready to Eat COTTAGE ROLL lb. 79c
Competitive Reg. Price $1.09 Lb.
OAKCREST DISCOUNT PRICE

Double Smoked PORK PICNICS lb. 49c
Competitive Reg. Price 69c Lb.
OAKCREST DISCOUNT PRICE

Fresh, Lean PORK HOCKS lb. 29c
Competitive Reg. Price 59c Lb.
OAKCREST DISCOUNT PRICE

CHICKEN LEGS lb. 49c
5-Lb. Bag. Competitive Reg. Price 89c Lb.
OAKCREST DISCOUNT PRICE

Oven Ready GRADE A Roasting Chicken lb. 45c
Competitive Reg. Price 65c Lb.
OAKCREST DISCOUNT PRICE

Clark's TOMATO or VEGETABLE SOUP 5 tins 49c
Competitive Reg. Price 2 tins 29c.
OAKCREST DISCOUNT PRICE

HI-C FRUIT DRINKS 3 for 89c
Large 46-Oz. Tins. Competitive Reg. Price 37c Tin.
OAKCREST DISCOUNT PRICE

BANANAS 4 lbs. 49c
No. 1 Golden Ripe Competitive Reg. Price 2 lbs. 39c.
OAKCREST DISCOUNT PRICE

Florida Indian River GRAPEFRUIT 6 for 49c
Competitive Reg. Price 4 for 49c.
OAKCREST DISCOUNT PRICE

James Meiss

Masonic Rites Monday

Funeral services will be held at 1:15 p.m. Monday in McCall Bros. funeral home for James Saint Elmo Meiss of 2958 Orillia, who died Wednesday at 75.

He is survived by his wife, Jessie; a daughter, Mrs. James Randall, and a grandson, Terrance James Randall, all of Victoria.

A prominent mason, Mr. Meiss was a knight of the York Cross of Honor with two Quadrants, the highest degree in the York Right of Freemasonary; a Past Grand Prior of the Sovereign Grand Priory of Canada; Past Grand First Principal of the Grand Chapter of B.C. and the Yukon; Past District Deputy Grand Master of District No. 1, Grand Lodge of British Columbia; Past Master of Victoria Columbia Lodge No. 1, A.F. & A.M.; Past First Principal of Camosun Chapter No. 4, GRBC; Past Perceptor of Western Gate Perceptory No. 30; Past Thrice Illustrious Master of Acme Council No. 14, Cryptic Right and present Grand Chaplain of the Grand Council, Cryptic Rite; a member of the Gizeh Temple, AAO, NMS and a member of the Victoria Shrine Club; Past Patron of Victoria Chapter No. 17 OES and a long-time member and sidesman at St. John's Anglican Church of Victoria.

—William E. John

Prof. Jackman and Premier Bennett

Chambers Concerned

Regional Drug Squad Eyed

A major regional effort should be launched to help control the abuse of drugs among young people, John Hicks told the Greater Victoria Chamber of Commerce Friday.

Mr. Hicks, who represented the Saanich chamber, said that the Saanich police were doing a wonderful job but that all chambers in the district should pitch in and give assistance.

One great requirement was counsellors and another was the need for pressure to be brought on police forces and municipal councils in the district to provide manpower for a regional drug squad.

This squad would be in charge of a program which would go into schools, lecture, show films on the abuse of drugs and raise money.

It should be a co-operative effort and every possible means should be used to bring home to young people in the whole area the perils of marijuana and other drugs which are in wide use in the district.

"This is a problem of major proportions and we need your help," said Mr. Hicks.

HARDLY REFUSE

President Clare Copeland said that in view of the chamber's total commitment to youth it could hardly refuse to assist.

It was not true that nothing was being done in Victoria said the Rev. Walter Donald. The film Marijuana had been shown in Victoria schools.

He had to admit, however, Mr. Donald added, that the program in Victoria schools had not been well received by the students.

Director R. W. Hind said it might be a good idea to get the local Pharmaceutical Society in on consultations. Its members should be well qualified to assist.

Mr. Donald and Mr. Hicks will get together and discuss the matter of the formation of a regional drug squad composed of laymen working with police.

Shaggy Dog Jailed For School Visit

It's a dog's life for a faithful pooch in these enlightened days.

He can get himself arrested for making like a storybook hero.

* * *

Young Sam, a shaggy dog of undetermined parentage, found himself in the animal lock-up Friday, for emulating tradition and meeting his master after school. He ran afoul of Victoria's pound and animal regulation bylaw which forbids dogs to be at large.

It was getting on for 3 p.m. when he loped happily up to the school, and sat down in the schoolyard to wait for the bell.

Being a dog, not only of loyalty, but with complete faith in human nature, he even extended some of his love to the gentleman in the natty blue suit who drove up a few minutes later.

He was captured by the SPCA who had a word of warning for his owner when Sam was released a couple of hours later for a $3 ransom:

"Don't let him go to school."

Simpsons-Sears

Lyric BEAUTY SALON
makes your fashion image TOTAL!

EARLY BIRD SPECIAL
Monday, Tuesday, Wednesday
Two marvellous permanent waves to choose from. . . .
To please every budget!
No extras—complete with
★ GLAMOUR HAIRCUT
★ SHAMPOO AND SET
★ LOVELY NEW HAIRSTYLE
Lyric Beauty Salon, Second Floor. Phone Enquiries, 388-9111
Simpsons-Sears, Hillside, 3190 Shelbourne Street
Lots of Free Parking While You Shop Simpsons-Sears
(11-2)

Book Outlines Background

Portrait of B.C. Premiers

By BILL THOMAS

Books about British Columbia's political leaders are proliferating. Deputy Travel Minister Ronald Worley has one in process about Premier Bennett and University of Victoria's Prof. S. W. Jackman has just completed a study of all the B. C. premiers.

Publisher Gray Campbell of Sidney and Prof. Jackman met Mr. Bennett in his office Wednesday afternoon to present him with a pre-publication copy of Portraits of the Premiers.

The book outlines the background and careers of all the province's leaders from John Foster McCreight, the first premier who took office Nov. 13 1871, to William Andrew Cecil Bennett who took office for the first time Aug. 1 1952.

PORTRAITS ONLY

The British-born history professor said, "This volume does not pretend to be a definitive collection of biographical essays of the premiers of British Columbia but rather a series or portrait sketches."

Prof. Jackman describes the background of attitudes of many of the premiers in his introduction.

"The province of British Columbia has never truly accepted the fact that it is but one of a group of provinces which together constitute Canada. Similarly the people of the province have never quite been able to believe, even in the best of times, that Ottawa is treating them fairly. Therefore traditional slogans such as 'Fight Ottawa' and 'Better Terms' remain as important now as they did nearly a century ago.

"Moreover, all of the political leaders have had to cope with these same problems at one time or another in their political careers. They may not have sincerely believed that these traditional issues were vital ones, or at least of great significance, but in order to survive they have always had to contend with em."

Despite Prof. Jackman's apologies the book is crammed with historical details that would indicate the book may become a standard work for high school students.

Portraits of the Premiers also contains enough colorful background on the premiers to make the book acceptable to the general reader who is interested in the political life of the province.

The book does not attempt to put the careers of the most recent premiers into historical perspective, but Prof. Jackman does offer some speculation.

He concludes the chapter on Premier Bennett by saying: "Certainly, no one can deny that to many, not only in the province but in Canada and the world, he is 'Mr. British Columbia.' However, history requires time to make its judgments and posterity alone will be able to determine his true place.

The book will be available to the public within 10 days priced at $7.50.

Final Cleanup For Colquitz Starts Today

More than 100 persons are expected to help students in their second public cleanup of Colquitz Creek which begins at 10 a.m. today.

The cleanup, organized by the University of Victoria's Outdoors Club and by Oak Bay high school's Students for Environment Rescue, will try to cover the 500 foot section of the creek between Dumarsque and Interurban Roads.

Cleanup members will rally at the Interurban Road, one block north of Dumaresque and should bring lunches, boots and garden tools. Refreshments will be provided free by Saanich municipality.

HEARING AIDS
$149 up
Your hearing problem could be answered with a new quality hearing aid, priced as low as $149. Generous trial period guarantees you better hearing or your money refunded. Hearing tests in our office or your home. Write or phone 388-7413 for an appointment.
Simpsons-Sears
Simpsons-Sears: 3190 Shelbourne Street
(9-30)

optical dept.
SIMPSONS-SEARS
Complete Optical Service
- Doctor's Prescriptions Filled
- Satisfaction Guaranteed
- Contact Lenses
- Use Your Credit Card

Simpsons-Sears Hillside Shopping Centre: Phone 388-9111

SIMPSONS-SEARS HILLSIDE
MONDAY SELLOUTS
On Sale 9:30 a.m. to 5:30 p.m. Monday Only
Personal Shopping . . . While Quantities Last!

Panty Hose
Sale Price 1.79
A quality stocking in stretch Cantrece. Beige, Spice, Haze; in small, medium or large. Reg. price 2.97.
Personal Shopping: Hosiery (76)

SAVE 30%!
Drapery Yardage
Reg. 1.99 to 3.97 Yard
Sale Price
1.37 to 2.77 Yard
Limited stock clearance of antique satins, boucles, cottons and patterns to brighten up your home. Bolt ends, from 2 to 12 yards per piece. 45" and 48" widths. Save now!
Personal Shopping: Draperies (34)

Flare Pants
Girls' Sale Price, pr. 4.88 — Teens' Sale Price, pr. 5.88
Great zip-up styles of wool, fashioned with a flare! "Men's Wear" glen checks, herringbone, twills and tweeds. Girls', 7-14; Teens', 8-14x.
Personal Shopping: Girls' Wear (77)

Girls' Snow Pants
Sale Price, pair 4.99
Girls' bonded knit nylon thermal pants for warmth without weight. Black, Navy, Brown, Green. 7 to 14.
Personal Shopping: Girls' Wear (77)

Boys' Casual Pants
3.00 Value!
Sale Price, pair 2.77
Boys' casual Perma-Prest pants in new shades of Blue, Black, Beige, Brown and Green. Slim legs, belt loops, scoop pockets. 8 to 16.
Personal Shopping: Boys' Wear (40)

SAVE $2! Racks
Reg. 13.99. Sale Price, each 11.99
Swirl type garment rack saves you space conveniently! 1⅛" swirl chromed steel. 60" wide. Castors. Hat rack, parcel and shoe rack.
Personal Shopping: Notions (28)

Reel Chests
200'. Reg. Price 4.99. Sale Price 3.47
400'. Reg. 5.99. Sale Price 4.47
Stores either plastic or metal reels in either Super 8 or Regular 8m.
Personal Shopping: Cameras (39)

Crimp Knit
Sale Price, yard 6.47
8.99 per yard Value!
Polyester crimp knit fabric in a great selection of up-to-date shades! 58 to 60" widths. Buy now for sewing savings!
Personal Shopping: Fabrics (36)

Luggage Clearance
Reg. Price 24.95 to 62.50
Sale Price 19.97 to $50
Odd pieces of luggage, Samsonite, Wayfarer, Skyway; all 20% off! Includes Vanities, Overnight Cases, Pullmans, Wardrobes and Men's Luggage.
Personal Shopping: Luggage (14)

Personal Files
Reg. 5.99. Sale Price, each 4.97
Personal, portable files of all-steel welded construction. Grey or Tan baked enamel finish. Carrying handle, key. 13x10x10". Quantities limited.
Personal Shopping: Stationery (3)

Hockey Sticks
Reg. 1.99. Sale Price, each 1.47
Save 25% on these sturdy sticks for junior players. Left and right-handed models to suit each player. Buy now at the beginning of the season.
Personal Shopping: Sports Centre (8)

Space Sets
Sale Price, set 8.87
12.99 Value!
Major Matt Mason gift sets for the junior astronaut! Astro-Trac, launching pad, satellite launch pack, Matt Mason and Sgt. Storm.
Personal Shopping: Toys (48)

Sale! Panelling
Reg. 4.99. Sale Price, each 3.97
Pre-finished, 3/16" thick by 4'x8' mahogany panels, in sections, ready to install. Light tone. No varnishing needed! Finish your rooms and save!
Personal Shopping: Building Materials (64)

Assorted Evergreens
Landscape your home while the planting time is ideal.
Reg. Price 1.99 Sale Price 1.49
Fruit Trees
Plant now for early fruit production. Apples, pears, plums.
Reg. Price 3.49 Sale Price 2.89

Air Deflectors
Reg. 1.98. Sale Price, each 1.66
Keep warm air at floor level! Clear plastic with magnets to hold to air registers. Adjusts from 10 to 16 ins.
Personal Shopping: Heating (62)

Stainless Sink
Reg. 51.98. Sale Price 41.87
SAVE $10! Stainless steel sink, size 32x21x7½". Ledge back design with square corners. Satin finish . . . so easy to clean!
Personal Shopping: Plumbing (42)

Paint Thinner and Cleaner
Sale Price, per gallon 97c
1-gallon container. Excellent wax remover and household cleaning fluid. Reg. Price 1.69 per gallon.
Personal Shopping: Paint (30)

Simpsons-Sears: Hillside, 3190 Shelbourne Street . . . Lots of Free Parking While You Shop Simpsons-Sears (11-3)

SIMPSONS-SEARS HILLSIDE
DEPENDABLE BRAKE JOB
Reg. 36.98
29.98
Mon., Tues., Wed. Only
This is the price for most Fords and Chevs. Other makes slightly higher. Phone today for an appointment—388-9111.
Self-adjusting and Chrysler Products—extra $3

All drums turned and trued. Backing plates washed and cleaned. Heavy-duty, bonded linings on all four wheels are precision arc ground for total drum contact. Front wheel bearings inspected and repacked. Hydraulic wheel cylinders inspected. Master cylinder and grease seals carefully inspected and tested.
All Other Parts and Labor Extra

HERE'S WHAT YOU GET
- Lining. Reg. 11.98 exchange. Sale Price exchange 9.98
- Labour. Reg. $12. Special $10
- Turn 4 Drums. Reg. price $10 Sale Price $8
- Repack Front Wheels. Reg. $3. Sale Price $2
- Total. Reg. 36.98, Sale Price 29.98

Simpsons-Sears: Automotive Centre (190)

Phone For Appointment
388-9111 Local 250

Simpsons-Sears, Hillside: 3190 Shelbourne Street. Lots of Free Parking While You Shop (11-1)

ENSIGN CHRYSLER PLYMOUTH

IMPERIAL
CHRYSLER
PLYMOUTH FURY + BELVEDERE
BARRACUDA and VALIANT
SUNBEAM and SIMCA
FARGO TRUCKS

SAVE NOW!
BIG REDUCTIONS ON
EVERY 1969 CAR AND TRUCK

HERE COMES THE DUSTER

A Sporty New Look In Compacts

PLYMOUTH DUSTER FOR 1970

Factory Warranted for
5-Years, 50,000 Miles
and an amazingly low price.

$2759

IMMEDIATE DELIVERY—100 NEW CARS IN STOCK

12 NEW '69 CHRYSLERS

Excellent Selection to Choose from
SAVE UP TO $1300

22 NEW '69 FURYS

All Models Available
SAVE UP TO $1100

USED CAR BUYERS

WE HAVE THE MOST BEAUTIFUL STOCK
OF USED CARS TO CHOOSE FROM—ALL MAKES-MODELS

FORD '63
Falcon 4-Dr St. Wgn
Radio. White Seal.
$795 FULL PRICE
No Down Payment
30 Payments of $34

CHEVROLET '64
Biscayne 4-Dr Sedan
White Seal.
$795 FULL PRICE
No Down Payment
30 Payments of $34

PLYMOUTH '64
Fury 4-Door Sedan
Automatic. White Seal.
$795 FULL PRICE
No Down Payment
30 Payments of $34

VALIANT '64
V200 4-Door Sedan
White Seal.
$1095 FULL PRICE
No Down Payment
30 Payments of $46

OLDSMOBILE '65
'88' 4-Door Hardtop
Full power.
White Seal.
$1995 FULL PRICE
No Down Payment
30 Payments of $67

PLYMOUTH '66
Fury 4-Door Sedan
Automatic transmission, radio. White Seal.
$1295 FULL PRICE
No Down Payment
36 Payments of $34

CHRYSLER '66
Windsor 4-Dr Sedan
V8 motor, full power.
White Seal.
$2095 FULL PRICE
No Down Payment
36 Payments of $70

DODGE '67
Monaco 4-Dr Hardtp
V8 motor, full power.
White Seal.
$2495 FULL PRICE
No Down Payment
36 Payments of $83

CHEVELLE '67
Malibu 4-Dr Hardtop
V8, auto., power steering and brakes, radio. White Seal.
$2495 FULL PRICE
No Down Payment
36 Payments of $83

COUGAR XR7 '67
2-Door Hardtop
V8, automatic, power steering. White Seal.
$3095 FULL PRICE
No Down Payment
36 Payments of $103

GOLD SEAL

Only those cars displaying our Gold Seal have a 100% guarantee at no cost to you.

PARTS and LABOR

This seal states that
ENSIGN
CHRYSLER PLYMOUTH LTD.
guarantees the motor, transmission and rear end against defects for a minimum of 100 days.

WHITE SEAL

Those cars displaying our White Seal are guaranteed to pass the Government Safety Inspection and carry a six-month written warranty on parts and labor.

1969 SUNBEAM
The Import Leader

Backed by Chrysler Corporation
AND A
12-MONTH, 12,000-MILE WARRANTY

SALE PRICE ONLY $1498 BRAND NEW

$14 Down – $14 Per Week
On a 36-Month Contract

MARK 3-SPORTS SEDAN

STANDARD EQUIPMENT: Bucket Seats, 4-Speed All-Synchromesh Transmission, Fully Independent Suspension.

CHRYSLER '65
Windsor 4-Dr. Sedan
V8, automatic, power steering and brakes. White Seal.
$1895 FULL PRICE
No Down Payment
36 Payments of $64

CHRYSLER '65
New Yorker 4-Dr Htp
Full power including windows and seats. White Seal.
$2395 FULL PRICE
No Down Payment
36 Payments of $80

PONTIAC '67
Parisienne 4-Door Sedan
V8 motor, automatic, power steering. White Seal.
$2095 FULL PRICE
No Down Payment
36 Payments of $70

PLYMOUTH '67
Fury III 2-Dr Convt.
Full power. Gold Seal.
$2895 FULL PRICE
No Down Payment
36 Payments of $97

DODGE '67
Polara 2-Dr Hardtop
Full power. Gold Seal.
$2795 FULL PRICE
No Down Payment
36 Payments of $93

CHRYSLER '68
Newport 4-Dr Hardtp
Full power, with air-conditioning. White Seal.
$3395 FULL PRICE
No Down Payment
36 Payments of $113

CHEVROLET '68
Malibu 4-Door Sedan
Automatic, radio. Gold Seal.
$2795 FULL PRICE
No Down Payment
36 Payments of $93

PONTIAC '68
Parisienne 2-Dr Convt
V8, automatic, power steering and brakes. Gold Seal.
$3395 FULL PRICE
No Down Payment
36 Payments of $113

PLYMOUTH '69
Fury III 2-Dr Hardtop
Automatic, power steering and brakes. Gold Seal.
$3795 FULL PRICE
No Down Payment
36 Payments of $127

Road Runner '69
2-Door Hardtop V8
Automatic radio. Gold Seal.
$3395 FULL PRICE
No Down Payment
36 Payments of $113

ENSIGN CHRYSLER PLYMOUTH LTD.

VICTORIA'S CHRYSLER CENTRE BOTH SIDES OF YATES

New Car Department ..... 1061 Yates
Import Cars ..... 1061 Yates
Truck Centre ..... 1041 Yates
Used Car Dept. ..... 930 Yates
UNDER THE "BIG SIGN"
Service Dept.
Body Shop VIEW AT COOK ST.

ALL LOCATIONS
OPEN
8 A.M. - 9 P.M.
DAILY
SALES DEPTS.
SAT. 'TIL 6

PHONE
386-2411

Business Topics

Kaiser Climbs High Spurs B.C. Economy

By HARRY YOUNG
Business Editor

One of the most successful stock flotations of the current bear market is the one by Kaiser Resources, which came out last July in the height of the gloom and has never looked back.

The giant U.S. company spurred the Canadian and B.C. governments to build the Roberts Bank superport so that the Kootenay coal at Sparwood might be moved economically to its Japanese market.

It issued 2,500,000 shares at $12 each to Canadians.

The offering came at a time when most investors were running for cover and in no mood to take on new commitments. Nevertheless, Kaiser shares sold, and it is possible that because of the market situation, they got into the hands of people who were completely sold on the future potential of the stock rather than on a quick scalping.

TIDY ADVANCE

The shares have risen gradually to about $18 and are now selling at $17.25 — a tidy advance in a four-month period of generally lowering market prices.

Recently the stock was boosted when Kaiser announced it had signed a further contract to supply Japanese steelmakers with additional coal.

Kaiser is not going to be the only one to benefit from the Roberts Bank Coal port.

Cominco, the largest mining corporation in British Columbia, has also entered the act.

NORTH OF KAISER

It has a coal bearing property at Fording River, about 35 miles north of the Kaiser mine, and one which has the same type of coking coal — so much in demand — that can be operated on the economical strip mining method.

Fording River is a tributary of the Elk. It runs near the B.C.-Alberta boundary, and although it can be reached by a low pass from Alberta its development as a coal centre will be through Sparwood, Fernie and the CPR railway on the B.C. side.

Fording Coal is the name of the new company which will mine the coal. Canadian Pacific Investments owns 60 per cent and Cominco has 40 per cent. Both are subsidiaries of CPR.

Fording has negotiated a contract with Japanese steel smelters to supply them with 3,000,000 tons of coal a year for 15 years — a deal worth $700,000,000.

750 JOBS

The same type of CPR unit trains that will take Kaiser coal from Sparwood to Roberts Bank will be used to move Fording coal to the same terminal. Production will start in 1972; 500 men will be employed on construction and 250 on production.

The Fording coal deposit was on Canadian Pacific Oil and Gas property but it was originally found by a hunter-prospecting team consisting of Michael Phillipps, a mining man, and John Collins, a trapper.

In 1873 they beat a trail into the unknown country of the upper Elk River and followed its tributary nearly to the Alberta border. On the way Phillipps found coal in abundance and used it in place of wood for camp fires. But his partner was more interested in trapping, and when he got back Phillipps found it difficult to enthuse anyone over his new find.

NO TRANSIT

It wasn't surprising for there was no apparent way of getting minerals in any quantity to market, and there were other already well-defined coal bearing properties in the Kootenays much closer to transportation.

So Fording River coal languished for many years, although William and Peter Fernie, for whom the Kootenay town is named, were sufficiently interested to acquire the best of the mineral claims.

Until this year Fording River has been little more than a name on the map. From now on it is going to hum and provide the Kootenay economy with yet another big shot in the arm.

□

VARIANCE AT OTTAWA

Not all federal government departments agree on how the battle against inflation should be waged.

While the finance department is urging restraints on credit and spending, the consumer and corporate affairs department is running on another course.

The divergence arises out of widespread criticism among merchants and consumers that the Chargex credit card system, used by four of the Canadian chartered banks, is creating a new and easily available form of consumer credit. It also adds to the merchants' cost in a way that is eventually likely to bring increased retailer mark-ups and corespondingly higher prices to the consumer.

□

MANY COMPLAINTS

The consumer and corporate affairs department admits that it has received many complaints.

Many consumers believe that if they pay cash they should get a discount at the same level as the merchant has to pay the bank if a Chargex credit card is used.

The Ottawa department says it is not convinced. It believes that any form of credit as given by merchants is discriminatory against those who pay cash. In this they are no doubt right.

There is much more doubt, however, if in a period when credit is limited the department should welcome bank credit cards as it "has the merit of helping to free the customer from dependence of the credit facilities of the individual merchant."

PRICE DANGER

There is little doubt that there is competition for credit facilities already available, and that the consumer has always had the choice of deciding how he will pay for his purchase.

The critics of Chargex have as their main argument the danger of increased consumer prices arising from the four to eight per cent discount charged the merchant on each purchase made through the credit card system.

Unlike the consumer and corporate affairs department, merchants have a very real dread that expansion of this high-cost credit system will be violently inflationary so far as retail sales are concerned.

"The merchant cannot afford to lose between four and eight cents on every dollar sale without having to pass on the cost to somebody, and who else can that be, but the consumer?

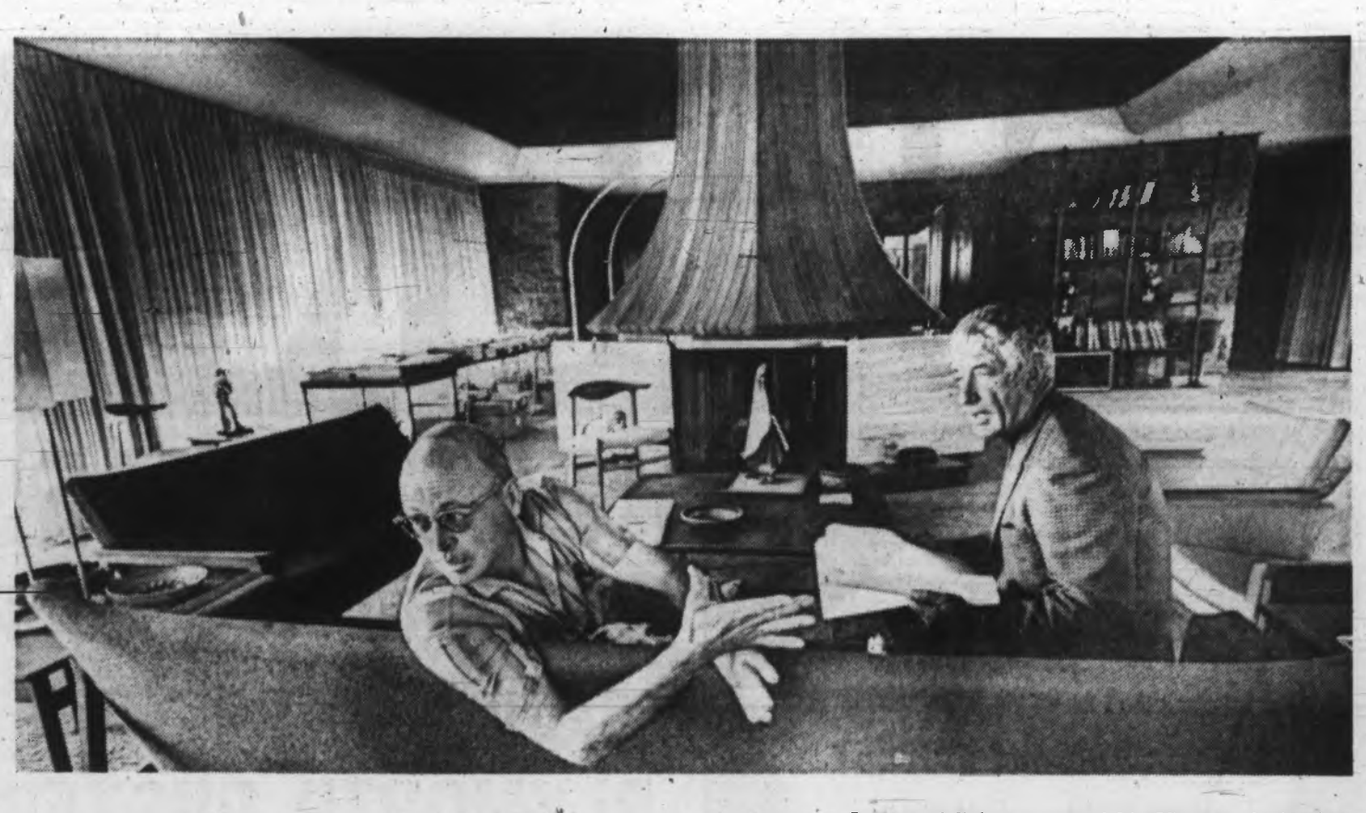

In one of living rooms of his 35-room, $1,300,000 mansion, Steen discusses his problems with his "live-in" attorney John Gibbons.

How to Lose $66,000,000 In Less Than 18 Years

By CHARLES HILLINGER
(Toronto Telegram News Service)

RENO, Nev. — Bills getting to you? Consider Charlie Steen, until a couple of years ago one of the richest men on earth.

Steen owes more than $6,000,000 to about 300 different creditors.

At his peak, Steen, who will be 50 in a few weeks, was worth in excess of $60,000,000.

He's been in bankruptcy court for several months.

Pacing nervously in the sumptuous main living room of his Washoe Valley mansion near Reno, Steen conceded.

"It seems impossible that one man could owe as much, but it's true.

"Some people I owe as little as $5. Then there's the Internal Revenue Service. It claims I owe the government $2,300,000.

"Well, I'm not finished yet. I'll bounce back."

But Steen, balding, bespectacled and lean — he's five feet, nine inches, weighs 130 to 140 — admits he's worse off now than if he were broke, and had no court appearances to face.

★ ★ ★

The most successful prospector of this century, Steen in 1952 at the age of 32 triggered the uranium boom, claiming one of the largest deposits ever unearthed in North America.

With a $600 grubstake and a second hand drill he struck it rich at the Mi Vida (my life) mine near Moab, Utah.

Steen, his wife Minnie Lee and their four sons lived in a tarpaper miner's shack in Cisco, Utah, at the time of his discovery.

Their home today is hidden in the Sierra Nevada foothills 20 miles south of Reno. It has a heated indoor swimming pool, indoor sunken gardens, marble and inlaid teak walls, moat-surrounded dining room and a master bedroom larger than most homes.

"I'm not about to give up the house," said Steen, pouring coffee to wash down a can of beans he prepared for lunch.

"Hell yes, we're going to bounce back. When I started all M.L. (as he calls his wife) and I had were a pocketful of dreams and four barefoot kids who hadn't had a decent meal in months."

It wasn't long after the discovery at Mi Vida that the Steens had their own private fleet of airplanes and a $250,000 yacht, the Minnie Lee.

"I was an impulsive buyer," says Steen. "I'd get into a store and buy two dozen shirts, a dozen suits.

"Everything I own is wearing out. We had $5,000 worth of liquor on hand all the time. Now there isn't a bottle in the house.

★ ★ ★

"I thought I had the best advisers money could buy. I had a former IRS staffer, a CPA-lawyer prepare my income tax returns.

"Now, the government says they weren't properly prepared — that I owe the country $2,300,000 for deductions they say I wasn't entitled too.

"Oh, did I ever make stupid investments when I began to diversify.

"For example, I got into the aircraft business, but I was manufacturing piston planes for businessmen when jets came in. It was like getting into the buggy whip business when the Model T was introduced.

"I dropped $3,500,000 on that one.

"I bought a large cattle ranch with 2,500 cows. Then the price of beef dipped to new lows.

"I was losing $30,000 a month on the ranch when I traded it for an orange grove. The orange grove didn't work out either. I lost $700,000 on it."

Steen admits some of his investments were "ridiculous."

★ ★ ★

"A fellow came to me. He was making gourmet pickles in his basement. He said if I put up the money it was a sure thing.

"First year the cucumber crop froze. Next year it failed again. I lost $250,000 on gourmet pickles. That was the way it went all down the line.

"Millions went down the drain because of the strike. Nothing moved in the mines. I couldn't get any of my ore processed.

★ ★ ★

"And here I sit in this big house that M. L. and I designed without a damn dime to our name," he said.

"We're sitting in the middle of all this luxury — my wife, four sons and I — eating canned beans and stale bread just like we did in that tarpaper shack 17 years ago before we struck it rich."

Shopping Pays

Financing Deals Make 'Patsies' Of Car Buyers

By DEAN MILLER

NEW YORK (UPI) — So the new models are out with all their shiny chrome and hundreds of horses just for the grabbing of that sports car stick shift. You're itching to buy a new car even though the 1970 models are about 3.5 per cent more expensive than last year.

It means simply that you'll have to bargain harder if you expect to keep pace with these inflationary times. One area to remember is the financing.

Too many buyers are tigers when it comes to dickering for a final price but patsies on financing rates and incidental fees. Notice how a salesman's jaw sags when, after agreeing firmly on a final charge, you say, "I'll pay cash." The dealership is losing money it makes through its financing companies or institutions willing to rebate for the financing business.

SHOP FOR FINANCING

Once you have chosen the car, take time to shop around for financing. Or work it in reverse. Many full service banks will lend money and hold the cash for 90 days while you shop. Under such an agreement, you don't pay interest until the loan money actually is received. And you are under no obligation to take the loan should you change your mind about buying.

There are essentially two financing choices open to most buyers.

You can get the loan from a bank, a credit union if you're a member, or another financial institution. You pay in cash and pay off the loan on a monthly basis to the lender who usually holds title to the car until final payment.

CAR DEALER

A second way is through the dealer who frequently turns the contract over to a car finance company or sometimes to a bank. He gets his cash in a lump sum and your monthly payments made to a third party, usually are at a slightly higher rate.

Most times a bank offers the lowest loan rate. Credit union loans are a close second, sometimes a little higher and sometimes a little lower.

No matter how you finance, you save by making the largest possible down payment and repaying the balance over a year or two. Stay away, if possible, from a contract giving you more than three years to repay.

You also can save if you buy your own car insurance. To protect equity in the car, lenders usually insist you carry theft, fire and collision. While many banks will let you buy the insurance where you wish, some lenders may ask that you buy insurance directly through them.

Complete Vancouver Week's Trading

Compiled by The Vancouver Stock Exchange

Stock	Volume	High	Low	Close	Ch'ge
INDUSTRIALS					
Abitibi	800	1150	1150	1150	
Atha Colum	6900	650	612	612	−37½
Austin Invest	1500	100	100	100	
Auto Mar Par	200	425	400	400	
Balco For P	2600	950	887	950	+100
Block Br In	10630	687	662	662	−12½
Do wts	1100	1750	1700	1700	
Do Ser A	450	1700	1600	1700	
BC Turf	1400	275	275	275	
Burrd Dik A	1300	1050	950	1050	
Burrd Mtge	1140	1100	850	1050	
Cdn Pac Inv	200	3200	3100	3100	
Capil Estate	150	250	250	250	
Capt Int Ind	5575	465	465	465	−15
City Savings	100	950	950	950	
Col Cellu 1.20	200	1850	1850	1850	
Cominco	50	3000	3000	3000	+25
Cornin Cred	13200	185	175	175	−10
do pref	300	200	200	200	
Crush Inter	1000	1350	1350	1350	
Cunningham	500	1300	1212	1300	
Datatech Sys	1300	400	400	400	
Dawson Dev	6700	787	725	787	+50
Dog 'n Suds	1225	400	375	375	−25
Doman Indus	2145	625	575	575	−50
Do wts	100	1100	1050	1100	+50
Domtar	7400	1375	1312	1375	
Driver Dev	85850	170	135	150	−30
EDP Data	2975	800	725	800	
do wts	1256	120	100	100	
Do pr	510	1300	1275	1300	
Do rts	62490	.03	.01½	.02	−.01
Falconbrdg	1000	$143	$143	$143	
Field Stores	1580	800	800	800	−25
Finning Tr	14875	1362	1325	1387	+62½
Genstar wts	500	480	480	480	
Gill Int Lin	1865	950	912	912	−37½
Grt Nat Ind	7600	150	130	130	
Grt Pac Ind	1025	750	725	750	−37½
Grt Pac Inds	1025	750	725	750	−37½
Grouse Mtn	1251	315	300	300	
Grow Wne A	400	250	225	225	
Do B	100	175	175	175	
Hamilt Hary	3000	300	285	285	−15
Hys Cda	615	575	525	550	+25
Ibes Inter	4700	700	600	700	+150
House Stein	1050	875	850	862	+12½
Imperial Oil	25	1625	1625	1625	
Integ Wood	18700	485	485	485	
Int Brew	450	490	490	490	−10
Int Hydrodyn	5130	400	360	400	
Int Land Crp	600	415	400	410	+30
Interpipes M	4750	110	100	110	+10
Ionare Smlt	16500	420	365	400	−20
Johnstn T St	100	675	675	675	+12½
Do pfd	250	900	900	900	
Kaiser Res	1515	1737	1712	1725	−25
Kelly-Doyong	2200	470	450	450	−20
Key Indust	26800	135	125	135	+05
Keystone Bus	700	390	375	375	−05
Loblaw B	1300	700	687	687	
S Madill	665	725	700	700	+25
Magalyne In	1800	450	400	450	
McKay Cor A	385	230	230	230	
Do B	113425	250	225	225	−15
Melton R Es	1900	180	175	175	
Molson Ind B	2000	1775	1775	1775	
Nt Hosp Mgt	7210	415	400	400	
Do wt	2166	145	125	125	−20
Neonex Inta	450	850	800	800	−50
Noranda	7000	3212	3212	3212	
NWL Finan	8619	400	385	400	+05
Okan Heli	250	305	305	305	
Okan Heli wts	700	120	120	120	
Okan Hold	600	550	550	550	
Pace Indus	9375	300	280	300	+05
Pacific Ent	700	275	270	270	
Pac Cst Trm	300	600	600	600	
Pac N Gas	2735	425	400	425	+05
do pref	310	1825	1812	1825	
Pac Wst Air	3870	1200	1150	1175	
Portcomm	6485	250	225	230	−25
Potter Dist	5375	600	587	600	+12½
Redhill Inv	100	500	500	500	
Saratoga A	900	380	355	355	−10
Scott Ppr	400	2450	2450	2450	−50
Strait Tow A	1550	600	575	600	
Sun Pub A	330	4000	3900	3950	−100
Do B	95	4000	4000	4000	
Tr Cda Ppe	25	3512	3512	3512	
Trans Mtn	50	1562	1562	1562	
United Equit	1500	270	250	250	−30
Unitd Pr Inv	9050	270	240	270	+30
Wall Redekp	3695	725	675	700	−25
Wairdair	6975	250	220	225	
Warner Inv A	150	550	550	550	
Weldwood	2870	1975	1900	1900	−25
Westcorp Ind	350	950	925	950	
Wst Cst Tr	1500	2850	2850	2850	
Wst Herit wt	100	235	235	235	
Wstn Realty	7650	475	450	465	+15
White Pass	200	2237	2237	2237	
Whonnock	2900	1025	1000	1000	
Woodwards	300	1825	1825	1825	
Total Industrials: 536,531.					
MINES—					
Arianac	118150	215	145	205	+54
Adera	28900	73	69	69	−04
Agassiz	6500	28	26	26	−02
Ajax Mere	8000	20½	19	19	−02
Alice Lake	35500	100	90	95	+08
Alwin	32500	145	130	142	+01
Anuk River	72500	44	38	38	−07
Arlington	37500	52	44	48	−05
Arctic G S	75775	55	45	50	−02
Atlas Exp	221950	170	152	153	−12
Avino	20650	355	310	335	+05
Benson	36700	56	48	50	
Bethle Cop	3075	1825	1775	1812½	+62½
Blue Star	12250	16	13	14½	+00½
Bralorne	18800	25	22	25	+02
Boswell	17300	45	41	42	−03
Brenda	34265	15500	14400	14500	+25
Bicomac	31500	49	43	45	−03
Buchanan	6000	17	15	17	+02
Butte Lake	68500	430	380	380	−45
Buval	56500	80	74	75	−03
Calico	74505	29	25	26	+01
Calla	24300	64	50	50	−07
Canol	8512	49	45	45	−01
Capri	93247	78	66	68	−10
Carib Bell	12400	90	80	80	−05
Carib Gold	14000	90	85	90	−05
Cas Moly	5100	50	50	50	+04
Cassiar Con	15400	25	19	22	+02
Casino	1921850	290	185	233	+45
Chataway	3000	38	38	38	−02
Churchill	5075	760	650	655	−20
Coast Cop	735	535	495	535	
Coast Silv	90100	78	67	70	−07
Coleman A	500	315	315	315	
Do B	500	315	300	315	
C Gem Exp	21750	19	16	18	+01
C Resspar	7150	115	90	90	−15
Con Skeena	37850	72	63	68	−02
C Van Tor	23433	34	32	32	−01
Cont Cinch	35000	48	45	45	−03
C McKinney	10100	17½	16	16	−01
Con Potash	22000	12	09	09	
Cop Ridge	24150	146	131	135	−13
Cop Soo	19000	10	09	09	−01
CCoronation	1300	44	43	43	+01
Coronet	40600	65	60	60	−03
Cromey	64850	62	57	60	+06
Crozdon	35600	38	35	37	+02
Cumont	3100	45	45	45	
D Keays	96415	440	400	430	+25
Dolly Vard	66805	70	63	65	−03
Dundee	21500	19	16	16	−04
Dynasty	7124	1637	1600	1600	−25
Earlerest	18000	16	14	15	
Endako	610	1450	1400	1425	
Entex	340	65	55	65	
Falaise Lke	16700	58	55	58	−01
Giant Exp	7560	37	35	36	
General R	9500	14	13	14	
Giant Mas	34000	280	250	280	
Gibraltar	112253	262	245	260	+10
GGrGadere	11833	12	10	10	
Granduc	1500	920	900	900	+25
Grandview	100	21	21	21	
Gue Pur Ur	31000	60	55	58	
Hart River	10100	130	120	130	+03
Hearne Cop	2500	75	75	75	+04
Highland Bell	100	485	485	485	
Highmont	26900	265	235	250	−10
High Point	15300	28	21	25	−01
Hogan	36500	28	25	27	−01
Homestake	2500	13	13	13	
Hud Bay	61900	31	28	29	−03
Interprov	78000	52	45	47	
Inter-Tech	100600	106	98	99	−02
Iskut Silver	1600	24	23	23	−01
Jason Exp	10600	125	115	118	+03
Jaye Exp	5000	10	09	09½	
Jerfsey Con	10070	18	17	18	
Jericho	30500	18	16	17	−01
Kalco Val	4000	26	23½	24	
Kamloops	12251	17	15	16	−01½
Kelly Lake	6450	50	46	46	−08
Kimberley	7900	55	53	53	−02
Kopan Dev	40350	15	12½	12½	−02½
Lara	112925	77	65	70	−06
Laura	70400	52	42	45	−08
Lond Pride	21700	25	23	23	−01
Lornex	1455	1200	1175	1200	
Lytton	1100	370	360	360	
Do rts	25800	05	01	01	−02
Madrona	19000	51	48	49	−01
Magnum	92800	340	300	300	
Mariner	16900	21½	19	19	−03
Marshall	9000	20	18	20	
Mid West	3500	17	16½	17	+01
Mineral Mt	46258	80	70	70	−06
Minex Dev	15000	30	25	26	−02
Molymine	47630	30	26	27	−03
Mt Wash	5000	17	16	16½	−00½
Nadina	175750	260	230	280	+25
Nat Nickel	31900	138	112	120	−40
Native	15850	22	19	21	
N Cinch Ur	47100	85	55	85	+27
N Cron Bab	12500	12	11	12	
N Imperial	2600	310	300	300	−15
N Indian	6775	21	19	19	
N Privateer	100	16	13	13	−02
Nickel Hill	53250	65	36	56	+20
Norcan	1027375	40	24	36	+08
Notgold	1000	07	07	07	
Northlode	114950	375	320	375	+55
Northwest	49175	187	176	180	+04
Omega	18350	30	25	29	+01
Oro	18900	54	48	48	−04
Pac Asbest	57146	290	265	275	−04
Pac Silver	31800	38	36	36	
Paramount	21200	56	50	55	
Patricia	15800	25	23	23	−02
PCE Exp	1000	100	100	100	
Peel Res	15700	20	16	18	−01
Pine Lake	6380	104	72	79	
Pine Point	300	3700	3562	3700	
Pinnacle	15300	70	60	60	−10
Placer Dev	800	4375	4350	4350	
Polaris	3500	13½	12	12½	−00½
Prune Gr	8000	25	22	23	−02
Pyramid	100	50	50	50	
Quatsino	15600	15	14½	15	
Radex	200	85	85	85	
Do wts	750	25	25	25	
Reeves Mac	800	300	300	300	
Riviera	15600	45	39	41	−01
Rodstrom	11500	22	21	21	
Rolling Hill	46600	38	36	36½	−02½
San Doh	28300	22	18	20	
Shield	9086	102	100	101	+01
Silbak	11525	22	20	22	
Silverain	617100	37	30	36	+05
Silv Arrow	189600	215	195	200	−10
Silver Butte	15800	19	16	16	−03
Silv City	6500	42	39	40	−03
Silverquick	5000	55	50	50	−05
Silver Stand	17650	163	150	155	−05
Silver Star	31200	73	70	70	−04
Slo Ottawa	5500	25	23	23	
South Seas	7420	100	85	87	−13
Spartan	24200	53	48	50	
Stall Lake	7775	125	115	120	−05
Stannex	8700	106	83	85	−17
T C Exp	31000	87	81	84	+03
Taseko	10200	40	35	40	
Tay River	149000	30	26	30	+02
Torwest	32950	34	32	33	
Transcont R	6900	25	22	23	
Trojan	132812	97	90	90	−06
United Cop	5600	63	57	60	
Utica	83000	240	220	230	−10
Valley CPR	26970	1875	1775	1800	
Vananda	27300	29	24	25	−03
Vanmetals	23600	16	14	15	−01
Ventures	2700	37	26	27	+01
Venus	21300	195	179	195	+15
W Coast Res	8500	27	26	26	
West-Buff	19900	35	32	33	−02
West Mines	21300	360	325	350	+15
Westland	9300	85	68	75	−15
Yukon Ant	280684	76	65	67	−08
Total mines, 7,787,803.					
OILS					
Abidonne	1600	230	225	225	−10
Allied Rox	24200	70	58	65	−03
Ballinderry	8100	190	180	180	−05
Bison Pete	7880	300	200	280	+65
Bralorne	5700	210	190	190	−05
Cdn Fortune	43700	25	21	21	−00½
Castle Oil	2114	215	190	190	
Comm Oil	2900	25	23	23	−02
Dynalta	500	375	375	375	
Embassy	14710	65	53	58	−01
Five Star	12150	21	20	21	+01
Ft St John	3300	85	75	75	−10
Futurity	32300	47	41	45	+04
Giant Reef	11100	67	61	64	−01
Golden Wst	14000	45	40	40	−08
Manhattan C	9083	115	102	105	
Merland	3920	110	100	105	
Midland Pte	37200	13	11	11	−02
Peace Rvr	6000	16	15	16	+02
Plains Pet	70080	43	33	35	−08
Ryl Am B	3100	65	63	64	−03
Ryl Can V	19100	167	135	150	−25
Share Mines	21700	18	17	18	−01
Sunlite	700	550	500	500	
Syracuse	37350	360	320	360	+25
Tr Cda Res	22850	155	130	130	−21
Unitd Bata	198501	375	340	350	−30
Westn Ex	34566	61	55	59	−01
Total Oils: 675,584.					
BANKS					
Bank of BC	849	2000	1950	1950	
Bank NS	7000	2400	2400	2400	
Can Imp Bk	300	2137	2137	2137	
Total banks, 8,159.					
INTERIM LIST					
Aabro Mng	398125	82	75	80	
Acheron M	32000	46	35	46	
Allison Pass	15500	27	22	24	−04
Alquin Mng	40500	75	60	61	−14
Altair Mng	4000	25	25	25	
Avila	2000	25	25	25	−05
Amer Uran	1900	24	24	24	
Anglo Wstn	3500	45	44	44	−01
Anmar	2000	18	18	18	
Ardo Mines	9000	38½	33	33	−04
Basland	18200	53	49	50	
Bell Moly	788	31	31	31	
Berton Gld	47500	88	82	82	
Black Giant	1000	60	60	60	
Blue Gulch	164100	95	51	90	+25
Bomarc	9600	125	105	105	−20
Bonnet Plme	18300	68	50	63	
Boundary Ex	3500	55	45	45	−12
Brettland	3000	77	75	75	
Bryeon Ex	7700	150	130	135	
Buffalo L	18350	70	65	65	−05
Bullion Mt.	49600	115	95	115	+11
Cambridge	8000	56	50	50	−06
Cdn Barrane	5000	75	65	65	
Cannoc M	2200	45	40	45	+04
Cardwell Oil	3000	21	21	21	
Cariboo M	3000	40	40	40	
Carolin	11500	44	25	40	
Centex	3000	70	65	70	+05
Chris Lake	3000	28	22	28	
Cinola	3000	22	18	18	−02
Citation Slv	6500	30	25	25	
Citex	2500	17	10	10	−08
Cleveland	5000	20	17	17	−03
Com Canyon	8000	49	40	45	
Colonial	800	180	145	180	+35
Condor	8150	50	47	50	
Concorde	2000	51	48	51	+01
Conjuror	14500	24	20	23	−01
Cop Giant	5000	25	23	24	+01
Dalex	1500	16	16	16	+02
Darkhawk	11150	385	370	370	−10
Darsi	1000	21	20	21	
Dome Rab	22400	76	66	66	−07
Donna	4000	30	28	28	+04
Dorita	3240	40	30	30	
Dusty Mac	98800	90	80	83	−09
Dynamo	18575	73	55	60	−04
Eagle Bird	98550	215	195	240	+30
Edgewater	7000	60	47	60	
Empire M	22500	28	24	26	−03
Emperor	4300	35	28	35	+05
Everest	96000	27	23	26	+01
Fairborn	44100	59	32	59	+26
Fawn Bay	2300	40	40	40	
Federated	11500	50	42	46	+00½
Frontier	17000	55	51	55	
Glen Cop	3000	50	45	45	+10
Gold Gate	11500	23	19	19	−04
Gr North P	4300	35	32	32	
Great Slave	63000	25	22	24	
Grenmac	2000	18	18	18	+03
Gulf Titan	700	55	55	55	
Gunn	17300	57	43	57	+07
Hanna Gold	2500	65	65	65	
High Chief	2000	21	20	21	+01
Holberg	3500	30	27	27	
Hub	1000	38	38	38	
Imp Metal	24417	35	30	31	−03
Juniper	83000	90	65	88	+23
Kaza Cop	3000	19	18	18	−01
Kelgien	3300	23	18	18	
Kelver	1000	19	19	19	
Kleanza	2250	27	27	27	+01
Laronge	3000	35	28	35	
Lexington	95300	106	94	105	+05
Lower Val	30500	22	20	20	−05
Moly Win	7000	29	25	27	−02
Monarch	5500	28	20	21	
Montana	36100	60	40	60	+15
Moresby	14500	22	20	20	
Morocco	9000	60	55	56	−04
Norex Ur	11000	27	22	27	+01
North Island	2500	65	60	60	−12
Ortega	2000	19	17	18	+01
Pac North	12500	30	15	21	−05
Pathfinder	41500	130	100	120	+15
Payco	5000	15	13	14	+02
Pine Lake	32300	106	102	103	−03
Ramada	29000	37½	28	33	+04
Ramid Res	6000	100	85	100	
Ravor	4500	50	47	49	−01
Reco Silv	5000	5	30	31	−04
Red Metal	10750	85	80	80	−05
Red Rock	10800	24	22	22	
Richwood	24000	80	70	80	+07
Rimrock	2000	24	20	20	−04
Rose Pass	1500	67	65	65	
Sabina	5600	75	65	70	
Samson	6000	11	11	11	
San Jacinto	68500	50	41	47	−01
Shasta	5600	130	100

Vassar Keeps Mum

Negro Coeds Finish Ivy League Sit-In

POUGHKEEPSIE, N.Y. (AP) —Thirty Negro coeds who had occupied part of a Vassar College building since Thursday ended their sit-in Saturday night.

A girl who refused to give her name said college officials had agreed to all the demands of the demonstrators. She said the college president and one of the trustees signed the agreement.

College officials would make no statement on the end of the demonstration.

The students' basic demands included an increase in the number of black teachers and the granting of letter grades and a degree for courses in the new black studies program, offered for the first time this fall.

There are 59 Negroes among the 1,600 students at the fashionable school.

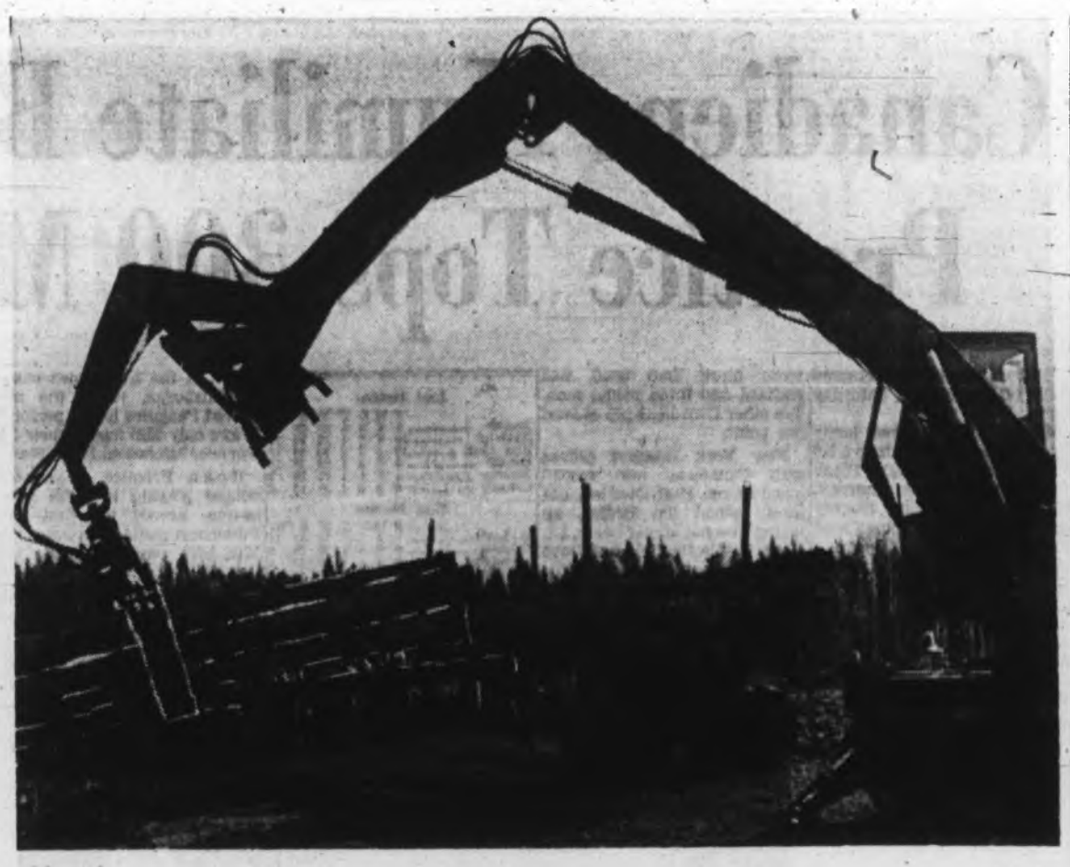

High, Dry Display

ST. IGNACE, Mich. (UPI) — Denied burial at sea, Al Carter's 12-year-old station wagon will be exhibited beside the five-mile Mackinac Bridge.

Carter, a Chicago jazz drummer, had wanted to drive the car off the bridge into the Straits of Mackinac.

Carter and his station wagon were first across the bridge when it opened 12 years ago.

International House

Douglas at Courtney

is now ready for you

F. C. Pollard 384-0514

YORKSHIRE TRUST COMPANY

BY OWNER

Post and Beam 3-bedroom home on ½ acre, secluded landscaped lot.

CASH TO MORTGAGE

6% N.H.A.

$29,900 FULL PRICE

Phone 479-3573

VIEW ROYAL SEWER COLLECTION

A meeting will be held on Monday, November 3rd, at 8 p.m., in All Saints' Church Hall, Stewart Avenue, to discuss a proposed referendum to be held on December 6th, for the installation of sewers in the View Royal Fire Protection District. The Trustees must apply for a change in the "Letters Patent" of the District and this must be at the direction of the taxpayers of View Royal.

TAX DEDUCTIBLE

Lease Your Complete Office

• DESK • CHAIR

• FILING CABINET • SIDE CHAIRS

FOR ONLY $13.85 Per Month

FREE INTERIOR DESIGN SERVICE

ENQUIRE NOW 384 0565

MONK Office Supply

754 Broughton St.

BEST WISHES TO BLOCK BROS. REALTORS

On the opening of their second office to serve you at 3636 Shelbourne, Monday, Nov. 3, at 1:00 p.m.,

FROM

MARDON HOMES LTD.

Designers and General Contractors

Be sure to see the most modern real estate office in Victoria and if a new home or business premise is in your future, ask your Block Bros. representative or Bruce Davenport of Mardon Homes Ltd. Inquire today, no obligation.

MARDON HOMES LTD.

Bruce Davenport, 1945 Woodley Rd.

"Sarge" Smith, 592-0995

"Better by Design"

Convention Proof

Socreds, Caouette Still Apart

By IAN STREET

VANCOUVER — The split between the Social Credit and the breakaway Creditiste group in Quebec is still keenly felt by many delegates at the B.C. party's convention.

Debate grew heated when a resolution was brought up Saturday urging delegates to send a message of appreciation for the efforts of Real Caouette and his 12 Creditiste MPs in keeping Social Credit principles before the Canadian public.

Herb Bruch, MLA for Esquimalt and national Social Credit president, said he would not support a section of the resolution which congratulated the Creditiste group for efforts "on behalf of the Social Credit movement in Canada."

THREE OCCASIONS

"On three separate occasions," the national president said, "I have invited the Creditiste group back into the national movement. On three occasions Mr. Caouette publicly accepted the invitation. But for some reason his group has never gone along with it."

As the discussion continued, delegates expressed concern that the issue might split the convention. Someone moved to have the whole matter tabled, which would have quietly killed it, but chairman Bert Price, MLA for Vancouver Burrard, ruled it had to be either accepted or defeated.

HOOTS DRAWN

One woman drew hoots from the floor when she said: "The whole trouble is that the French people, just like the French in France, have not learned the democratic process."

A delegate from Little Mountain said whether delegates liked it or not, Mr. Caouette and his followers were preaching Social Credit, and without the strong organization which elected 13 Creditiste MPs in Quebec, the party would have no representation in the Commons.

POINT GREY

Finally, the delegates approved the resolution submitted by Point Grey, but not until it had been stripped of all references to the Creditistes' acting on behalf of Social Credit.

The convention, which spent most of the day dealing with resolutions, also approved one submitted by Cowichan-Malahat which urged the government to adopt "some form of formal, accurate, and permanent recording of legislative debates."

BY CAMPBELL

Delegates, however, accepted an amendment proposed by Municipal Affairs Minister Dan Campbell, removing a clause which supported radio and television broadcasts of debates.

He pointed out the dangers of edited broadcasts and told the convention that a series of taped interviews distributed by the Liberal Party to Interior B.C. centres last session was "the greatest perversion of the news media I have ever seen."

Faster by Dozen

Giant log loader was demonstrated recently to Canadian Institute of Forestry at Prince George. Powerful grapple can handle about dozen small logs at one time.—(B.C. Forest Service)

Progressive Care Principle Adopted

VANCOUVER (Staff) — Health Minister Ralph Loffmark said here Saturday the provincial government has accepted the principle of progressive patient care for hospitals in B.C.

The announcement was later described by Dr. G. Scott Wallace, MLA for Oak Bay, as a major breakthrough in the field of hospital construction.

The miniater gave the news to delegates attending the Social Credit convention while commenting upon an Oak Bay resolution calling on the government to adopt the principle in planning new hospitals.

He told the convention: "We accept this principle. We do need a much wider spectrum of hospital facilities all the way from low cost basic bed units to very sophisticated intensive care units. I hope this will be reflected in our hospital policies in the future."

In the wide-ranging speech dealing with hospital needs and pollution problems, the minister indicated the government may be planning legislation to ban use of detergents and other household cleaners which contain chemicals that create pollution.

"Man is creating a chemical monster which nature is incapable of coping with," he said.

He said the high cost of sewage treatment, particularly beyond the primary treatment stage, is forcing the government to look for cheaper and more effective ways of preventing pollution.

"The government has a choice between reducing the profits of soap companies which do nothing but plug the airwaves with their advertising or of facing the enormous cost of second and third stage sewage treatment which is beyond the capacity of the community to absorb.

"I doubt if the government's choice will be difficult."

Mr. Loffmark also disclosed the government is delaying B.C.'s entry into the proposed intermediate level of chronic care—bridging the gap between acute hospitals and nursing home — until a cost-sharing agreement can be worked out with Ottawa.

He defended the B.C. Hospital Insurance Service which the minister said has been heavily criticized over the years for "sitting on plans" for new hospital facilities submitted for government approval.

Elections Review Launched

VANCOUVER (CP) — Provincial Secretary Wesley Black said Saturday his department has launched a comprehensive review of the British Columbia Elections Act.

Mr. Black, interviewed during the annual meeting of the B.C. Social Credit League, said he plans to be ready with election act amendments at the next legislature session.

He said the amendments will be aimed at simplifying the act and eliminating such provisions as a rule requiring marking of ballots with black pencils instead of pens.

However, the provincial secretary said he had no comment on whether his amendments would deal with improving enumeration procedure

"Over the last few years, all parties, including the government, have had some pretty valid criticism of the act," said Mr. Black.

"If it is the government's pleasure, to revise this act, then certainly I want to be prepared."

He said officials of his department have requested criticisms of the act from every returning officer in the province.

In another convention move, the 600 delegates approved a resolution urging establishment of "formal, accurate and permanent recording" of debates in the legislature.

FOR SALE

WINDSOR PARK

Character and charm abound in this up-dated, four bedroom home. For location, space and price it can't be matched.

ASKING $27,250

GLEN MANOR PARK

This spotless two-year-old three-bedroom home in Colwood is priced to sell quickly. Quiet location, large lot, low taxes.

ASKING $25,000

388-6231 385-2064

ANNE L. DUGGAN

ISLAND PACIFIC REALTY LTD.

PRIME INVESTMENT OPPORTUNITY

3 De Luxe Apartment Buildings

— 41 Suites —

St. Joseph's Hospital area, 2 years old and never a vacancy. 7¾ per cent mortgage. $495,000.00 Shows up to 11.4 per cent return.

— 57 Suites —

Dallas waterfront area, 1 month old and full. 9½ per cent mortgage. $685,000.00. Shows up to 10.9 per cent return.

— 36 Suites —

Plus 5,000 sq. ft. commercial space—Jubilee Hospital area, one year old. $565,000.00. 9¼ per cent mortgage. Shows up to 11.1 per cent return.

Secondary financing available on all properties. For estimated operating statements, please contact Robert McAdams, 383-4124, McAdams Investments Ltd. Courtesy to all agents.

Y. Worry by Brown Bros.

"IF YOU ARE HUNTING FOR FULL INSURANCE PROTECTION ON YOUR HOME, CAR OR PERSONAL PROPERTY WE SUGGEST YOU MAKE TRACKS TO OUR INSURANCE HEADQUARTERS. YES, ITS..."

Brown Bros. Agencies LTD.

Complete Insurance Service Est. 1918

1125 Blanshard Street Phone 385-6771

This Coupon Could Be Valuable To You — Mail It Today!

ANNETT-MACKAY LTD.,
623 Yates Street, Victoria, B.C.
Attention: Mr. E. Hudson, Manager.

Please send me details on 1969 CANADA SAVINGS BONDS. I would like details of how bonds may be purchased, how they will double my money in nine years, and how previous savings bonds can be exchanged for new bonds at no cost to me.

NAME .....

ADDRESS .....

CITY ..... PHONE .....

WE RECOMMEND THE NEW 1969 SERIES . . . THE BEST EVER — 8% TO MATURITY MONEY BACK, WITH INTEREST, IF NEEDED

ANNETT-MACKAY Ltd.

INVESTMENT AND BOND DEALERS

623 Yates Street (Ground Floor) 388-6401

THERE ARE STILL HOMES WITH

6¼% to 7¼% MORTGAGES

WE CAN SHOW YOU

10 HOMES, ALL 3 BEDROOMS

Age 1-8 years

Gordon Head or High Quadra

Mortgaged 40% to 65%

of Selling Price

Range $25,000 to $30,000

Let us use our INTEGRITY plus EFFORT to sell YOUR home

Contact TREVOR MILSTED or JOHN WATSON

385-1171 477-3877

MONTREAL TRUST

386-2111

REAL ESTATE CAREER

Can Be Profitable and Satisfying for The Right Man . . .

If you'd like to sell Real Estate with a proven team of Realtors, a career with Johnston and Co. could be the profitable and satisfying one you seek. Your earnings are directly related to your efforts and ability whether you are an experienced Real Estate salesman or not. For more details contact J. A. Betts, F.R.I.!

★ *Train With Realtors*

★ *Work With Realtors*

★ *Succeed With Realtors*

JOHNSTON & CO. LTD.

1306 Broad Street

Since 1903 — 385-2471

1969 Z-28

CAMARO

fully equipped, best offer

592-2939

BUSINESSMAN'S SPECIAL

Create your own Poor Boy Sandwich at our Sandwich Bar.

ONLY 99¢

Coffee or Tea Included

12 to 12 — Mon. to Fri.

McPherson

Seafood and Steakhouse

No. 1 Centennial Steakhouse

388-4741

EEEEE

IT'S TIME NOW

TO

PLAN YOUR

CHRISTMAS PARTY

at

THE EMPRESS

RECEPTIONS

Delectable Hot and Cold Hors d' Oeuvres and Sparkling Refreshments

Full Course Dinners at Reasonable Prices

CONTACT THE Maitre d'

384-8111

EEEEE

3 OFFICES PLUS STORAGE FOR LEASE $195.00 MONTH

DOWNTOWN VICTORIA—Parking Provided

Ideal location for factory agent or distributor etc. 3 new offices and approximately 1,000 square feet of additional storage space on second floor of soundly constructed building located in light industrial zone. Building available from December 1st. Good lease available to right party. For further details and viewing phone Mr. M. Jiggins at 382-7261 from 9:00 a.m. to 5:30 p.m. daily.

UPLANDS — EXECUTIVE RESIDENCE

Three Bedrooms plus Den . . . over ½ an acre of parklike grounds. To view this choice exclusive home

Call B. Lawless at 382-7276 or res.: 382-0870

TOWN AND COUNTRY REALTY LTD.

RUMPUS ROOM SEMINAR — FREE

Shawnigan has a full class booked for the free Rumpus Room Seminar on November 4th and is therefore now booking a second class for November 12th. This will be the last seminar. Phone for reservations—Limit is 60 people. Seminar is at Shawnigan's new store on Government Street, Victoria.

Time is 7:30 p.m.—Date, November 12th. Coffee and Do-nuts will be provided. Avoid disappointment. Phone soon. All reservations will be confirmed. Thank you.

SHAWNIGAN BUILDING SUPPLIES LTD.

2000 Government Street, Victoria

Phone 382-7261

Canadiens Humiliate Bruins Prentice Tops 300 Mark

Montreal Canadiens reassured 18,160 of the faithful Saturday night.

Making their first home appearance since they took a 5-0 lacing from Chicago Black Hawks the previous Saturday, the defending National Hockey League champions humiliated Boston Bruins, 9-2.

Canadiens had been something less than potent up to their first meeting with the team they edged out last season but they were in their old formidable form before the season's largest collection of Montreal fans.

THROUGH PASS

Bruins, their defense trapped time and again by the through pass when a Montreal forward cut in behind it, just couldn't come up with anything to match the speed and shooting of the home side.

Bruins were really never in competition after an early penalty to Jim Lorentz saw Mickey Redmond score on the resulting power play. John Ferguson scored less than two minutes later, and then Canadiens turned it on in a six-goal second period.

Henri Richard was passed through right from the opening faceoff to make it 3-0, then Bobby Rousseau whacked in the pass as Jean Beliveau won a faceoff in the Boston zone.

IMPRESSIVE REPLY

Wayne Cashman followed with Boston's first goal, and it brought an impressive four-goal response.

Redmond collected his second goal 61 seconds later, Claude Provost scored on a picture play with Ralph Backstrom, defenceman Ted Harris scored with a steaming slap shot after being set up in the slot and Backstrom first-timed a pass from Ferguson seconds after missing on a clean break.

The third period was tame, Canadiens being content to take it easy except for sudden thrusts and the Bruins too demoralized to do much more than play out the clock.

Redmond, the only player to score more than once, and Richard had three points each. Ten other Canadiens got at least one point.

New York Rangers moved with Canadiens into second place in the East Division, one point behind the Bruins, by taking Toronto Maple Leafs, 3-2. Goals by Vic Hadfield and Dave Balon 85 seconds apart in the third period decided it after Mike Walton had given Leafs a 2-1 lead in the second period.

Biggest individual development and the most frenzied action in the five games came in Pittsburgh, where the improved Penguins had to perform before only 5595 fans in their 6-3 win over Minnesota North Stars.

Dean Prentice, 37-year-old winger playing his 18th NHL season, scored the first two Pittsburgh goals to become the 12th NHL player to score 300 times.

They were his fourth and fifth scoring shots of the season and brought his career total to 301.

The clubs were at full strength for less than half of the time in the first two periods as referee Bob Sloan manfully strove to retain control of the game by handing out 23 penalties for 70 minutes. He had to call only five minor penalties in the third period, but two of them wrecked hopes for North Stars, who had come from 1-3 to tie on goals by Jean-Paul Parise at 9:37 and Tom Williams at 12:50.

Jean Pronovost broke the tie at 14:22, rookie Michel Briere scored at 15:15 while North Stars played shorthanded after protesting too strenuously about Pronovost's goal, and Bob Woytowich scored at 17:25 with Ray Cullen on the penalty bench.

In other games, St. Louis Blues regained the lead in the West Division by blasting Philadelphia Flyers, 8-0, and Chicago Black Hawks won their second game by defeating the Kings, 4-1, in Los Angeles.

Frank St. Marseille, with two goals and four assists, and Red Berenson, with three goals, led the powerful St. Louis offence.

★ ★ ★

BOSTON 2, MONTREAL 9
FIRST PERIOD
1. Montreal, Redmond (6) (Beliveau, Rousseau) 3:53.
2. Montreal, Ferguson (2) (Harper, Provost) 5:42.
Penalties — Lorentz (B) 3:32; P. Mahovlich (M) 8:00; Lorentz (B) 18:08.
SECOND PERIOD
3. Montreal, Richard (4) (Harper) :09.
4. Montreal, Rousseau (3) (Beliveau) 8:25.
5. Boston, Cashman (4) (Westfall) 8:42.
6. Montreal, Redmond (7) (Laperriere, Lemaire) 9:43.
7. Montreal, Provost (2) (Backstrom) 11:51.
8. Montreal, Harris (1) (Bordeleau, Richard) 15:52.
9. Montreal, Backstrom (4) (Ferguson) 17:35.
Penalties — Westfall (B) and Harper (M) 14:21; Provost (M) 18:15; Orr (B) 18:58.
THIRD PERIOD
10. Montreal, Lemaire (3) (Redmond, Richard) 6:52.
11. Boston, McKenzie (4) (Bailey, Orr) 13:26.
Penalties — Harrison (B) and Harris (M) (majors) 16:49.
Stops:

Johnston (B)	8	16	16	40
Vachon (M)	12	14	15	41

Attendance 18,160.

NEW YORK 3, TORONTO 2
FIRST PERIOD
1. Toronto, Ellis (6) (Ullman, Horton) 8:41.
2. New York, Tkaczuk (3) (Balon) 18:55.
Penalties — Brown (NY) 6:55; Smith (T) and Selling (NY) (minors, majors), Walton (T) and Neilson (NY) 7:36; Ellis (T) 11:51.
SECOND PERIOD
3. Toronto, Walton (2) (Ley, McKenny) 9:05.
Penalties — Horton (T) 15:10; Stewart (NY) 18:05.
THIRD PERIOD
4. New York, Hadfield (4) (Gilbert, Neilson) 6:07.
5. New York, Balon (4) (Tkaczuk) 7:32.
Penalties — Park (NY) 3:47; Neilson (NY) 19:31.
Stops:

Giacomin (NY)	13	7	9	29
Gamble (T)	24	9	6	39

Attendance 16,485.

MINNESOTA 3, PITTSBURGH 6
FIRST PERIOD
1. Pittsburgh, Prentice (4) (Woytowich, Schinkel) 17:01.
Penalties — Parise (M) 3:50; Hextall (P) 4:25; Larose (M) 5:25; Nanne (M) 14:16; Prentice (P) 14:43; Boivin (M) 15:37; Larose (M) and Harbaruk (P) 16:54; Pratt (P) 17:30; Watson (P) (minor, misconduct) 18:16; Parise (M) 19:48.
SECOND PERIOD
2. Minnesota, O'Shea (2) (Williams, Nanne) 16:47.
Penalties — Polanic (M) (misconduct, game misconduct) and Pratt (P) (double minor) :30; Blackburn (P) 3:06; Pratt (P) 4:53; Harbaruk (P) 16:08; Boivin (M) 18:58.
THIRD PERIOD
3. Pittsburgh, Prentice (5) (Briere, Schinkel) 1:00.
4. Pittsburgh, Pratt (1) (Sather) 3:52.
5. Minnesota, Parise (2) (Goldsworthy) 9:37.
6. Minnesota, Williams (1) (Grant, Larose) 12:50.
7. Pittsburgh, Pronovost (2) (Sather) 14:22.
8. Pittsburgh, Briere (1) (Schinkel, Woytowich) 15:15.
9. Pittsburgh, Woytowich (2) (Schock, Rupp) 17:25.
Penalties — Burns (P) :15; Minnesota (bench minor) 14:22; Cullen (M) 16:20; Williams (M) and Watson (P) 18:47.
Stops:

Broderick (M)	12	7	13	32
Binkley (P)	10	7	7	24

Attendance 5595.

PHILADELPHIA 0, ST. LOUIS 8
FIRST PERIOD
1. St. Louis, Berenson (3) (St. Marseille, Keenan) 6:31.
2. St. Louis, Keenan (1) (Govette, St Marseille) 10:21.
Penalties — L. Hillman (P) 4:29; Clarke (P) 6:43; Heiskala (P) 9:34 and (misconduct) 10:21; Van Impe (P) 14:06; Keenan (SL) 15:40; R. Plager (SL) 6:26.
SECOND PERIOD
3. St. Louis, Berenson (4) (McDonald) 11:04.
4. St. Louis, Anderson (3) (McDonald, St. Marseille) 17:06.
Penalties — St. Marseille (SL) 6:24; Fortin (SL) (major) and Heiskala (P) (minor, major) 9:52; Peters (P) 13:35.
THIRD PERIOD
5. St. Louis, Berenson (5) (Keenan, B. Plager) :58.
6. St. Louis, St. Marseille (3) (Picard, Sabourin) 10:40.
7. St. Louis, Roberts (2) (St. Marseille, Talbot) 13:45.
8. St. Louis, St. Marseille (4) (Fortin, McDonald) 18:08.
Penalties — Anderson (SL) (minor, major) and L. Hillman (P) (major) 8:06; Clarke (P) 18:39.
Stops:

Parent/Favell (P)	10	7	17	34
Plante (SL)	7	7	9	23

Attendance 16,111.

CHICAGO 4, LOS ANGELES 1
FIRST PERIOD
1. Chicago, D. Hull (2) (Stapleton, Mikita) :52.
2. Chicago, Pappin (1) (Jarrett) 1:58.
3. Chicago, Martin (2) (Pappin, D. Hull) 5:30.
Penalties — B. Hughes (LA) :44; Hoganson (LA) 8:26; Menard (LA) 13:45; Pappin (C) and Marotte (C) (double minors), Hoganson (LA), Hextall (LA), Flett (LA) 17:08.
SECOND PERIOD
No scoring.
Penalties—Koroll (C) and Irvine (LA) 5:47; Stapleton (C) 8:48; Martin (C) and Krake (LA) 11:29; Magnuson (C) 14:06.
THIRD PERIOD
4. Los Angeles, Hextall (2) (Shack, Krake) 3:07.
5. Chicago, Martin (3) (Marotte, Pappin) 18:42.
Penalty—Chicago (bench minor) 8:07.
Stops:

T. Esposito (C)	4	17	9	30
Desjardins (LA)	5	7	7	23

Attendance 8833.

East Division

	P	W	L	T	F	A	Pts.
Boston	9	6	2	1	29	23	13
Montreal	10	4	2	4	36	26	12
New York	10	5	3	2	28	26	12
Detroit	8	5	2	1	24	17	11
Toronto	8	3	4	1	21	18	7
Chicago	9	2	6	1	17	28	5

West Division

	P	W	L	T	F	A	Pts.
St. Louis	9	4	2	3	32	18	11
Oakland	9	4	4	1	19	26	9
Minnesota	9	4	5	0	26	25	8
Philadelphia	8	1	2	5	13	24	7
Pittsburgh	9	2	4	3	22	25	7
Los Angeles	8	2	6	0	15	26	4

Next games: Today — Toronto at Boston; St. Louis at New York; Pittsburgh at Detroit; Minnesota at Philadelphia.

Prentice

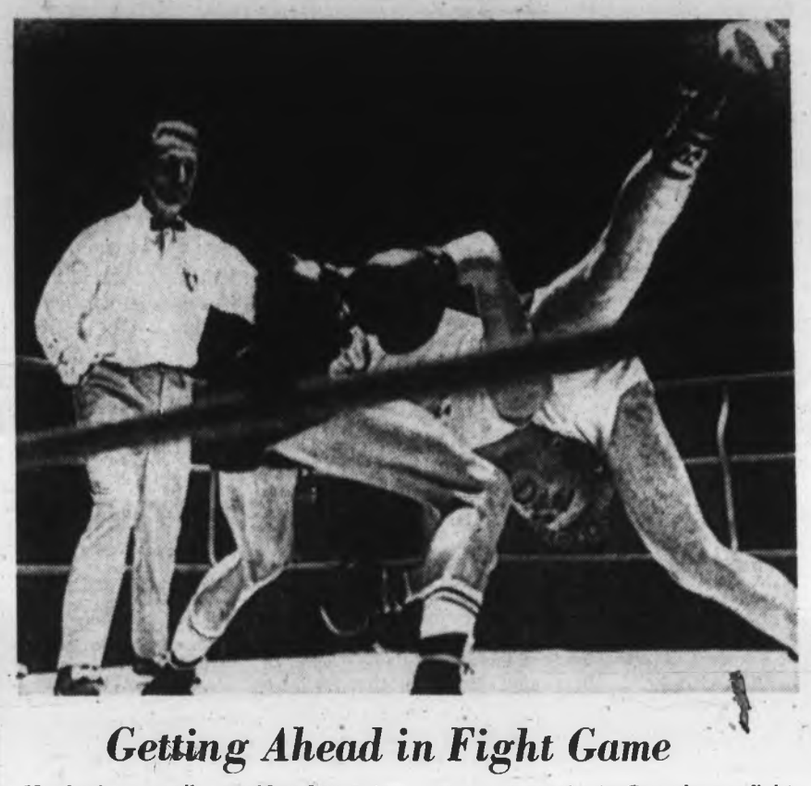

Getting Ahead in Fight Game

Header is generally considered acceptable only in soccer and definitely unacceptable in boxing. But particularly personal style of Danish boxer Jens Olesen, use of head and neck to flip opponent, got by in Copenhagen fight with Italian Giovanni Carrino. Olesen won by 3-0 score by rounds in featherweight section of unofficial European boxing finals.—(AP)

Target Pigs Not Pigskin

BLUE RIDGE, Texas (UPI) — It happens every Halloween, the folks around here say, and it happened again Friday — the annual high school football game between Blue Ridge and nearby Tom Bean was stopped when seven hogs somehow got out of their pen near the field and entered the onfield activity.

The two teams were forced to stop battling each other and combine forces against the hogs, chasing the pigs instead of the pigskin, as it were. It took only 20 minutes to red-dog six of the hogs but the seventh was faster than the fleetest of the footballers and they needed 10 minutes to cow him into captivity.

After the unscheduled half-hour break, the hogs were returned to their pens and the game went on, Blue Ridge winning, 30-0.

Junior Hockey

Cougars Tied At the Summit

	P	W	L	T	F	A	Pts.
VICTORIA	9	6	2	1	33	29	13
Vancouver	11	5	3	3	51	42	13
Kamloops	7	6	1	0	32	18	12
Penticton	10	5	5	0	38	33	10
Vernon	8	4	3	1	39	23	9
Kelowna	9	3	6	0	40	50	6
New West.	10	0	9	1	31	71	1

Next games: Today — Penticton at New Westminster, Victoria at Kamloops.

Victoria Cougars, the defending champions, got back to the top of the B.C. Junior Hockey League standings Saturday by defeating the Buckaroos, 7-4, in Kelowna.

Victory lifted the Cougars one point ahead of the idle Kamloops Rockets, the team Victoria meets today to finish its three-game road trip to the Interior.

Cougars were sparked by the Ted Plowe-Scott Munro-Bruce Cowick line, which figured in five of the team's goals.

Plowe scored two goals and added two assists, Cowick had one goal and three assists and Munro scored the only power-play goal of the game and added an assist.

Pat Askew, Chris Riddell and Murray Kennett were the other Victoria scorers while Ken Phillips, Don Dillabough, Cliff McKay and Chuck Carrigan replied for Kelowna.

IMPORTANT SAVES

Geoff Ward, making several big saves when the score was close, made 38 stops in the Victoria net while his counterpart Ken Johnson stopped 33.

"We really got good action out of the big line tonight," said coach Doug Anderson. "Apart from that, it just didn't seem like a usual rough Victoria-Kelowna game, thank goodness. That leaves us all 16 players in good shape for Kamloops."

At Vancouver, the host Centennials joined the Cougars at the top by defeating Penticton Broncos, 4-2. Vancouver has played two more games than Victoria.

VICTORIA 7, KELOWNA 4

FIRST PERIOD
1. Victoria, Plowe (Cowick) 2:18.
2. Kelowna, Phillips (Lenarduzzi) 4:07.
3. Victoria, Askew (Plowe, Cowick) 8:14.
4. Kelowna, Dillabough (Lenarduzzi, McKay) 10:04.
5. Victoria, Riddell (Robinson, Kwasney) 12:25.
Penalties—none.

SECOND PERIOD
6. Victoria, Munro (Kennett, Moore) 4:37.
7. Kelowna, McKay (Lenarduzzi, Phillips) 5:33.
8. Victoria, Kennett (Moore) 6:15.
9. Kelowna, Carrigan (Scott, Angus) 17:53.
10. Victoria, Plowe (Cowick, Munro) 19:50.
Penalties—Scott (K) 4:28; Pennock (V), Lenarduzzi (K) (minors, majors) 8:55; Kennett (V) 14:05.

THIRD PERIOD
11. Victoria, Cowick (Plowe, Moore) 7:20.
Penalties—Moore (V) :10; Scott (K) 8:13.
Stops:

Johnson (K)	8	14	11	33
Ward (V)	14	14	10	38

Other Sports Pages 13, 16, 17

City Midgets Victorious

CHEMAINUS — Jim Wilkinson and Ron Poole scored three goals each as Victoria Morrisons defeated Powell River, 7-4, in a Vancouver Island Midget Hockey League game Saturday at Fullers Lake Arena.

Greg Yeats scored Victoria's other goal while Len Parkins (2), Ken Brach and Dave Yellowmaer scored for Powell River. Victoria plays at Comox today starting at 11:45 a.m.

Racquet Club Tops Comox

Victoria Racquet Club Kings defeated Comox, 5-2, Saturday in a Vancouver Island Juvenile Hockey League game at the Racquet Club.

Bob Graham, George Biggs, Phil Jolley, Ken Glover and Dave Metcalfe scored for the winners while Doug Kines and Willie McIntyre got Comox's goals.

Vikettes Take First As Maplettes Lose

VANCOUVER — University of Victoria Vikettes took over the lead in the Inter-City Senior Women's Basketball League with a 50-34 victory Saturday over Vancouver Molsons.

It was the third straight win for the unbeaten Vikettes and broke their deadlock for the lead with Victoria Maplettes, who suffered their first loss, at the hands of UBC Thunderettes, 62-48.

Keeping on top of Molsons with a one-on-one defence throughout, Vikettes came up with a solid team display behind the scoring of Marcia McIntyre, who had 13 points, and rebounding of Lawrie Sawden, who pulled down 11.

Vikettes led, 22-12, at the half. Maplettes, who edged UBC, 46-45, last weekend, were in the lead until Angie Radanovich and Mary Coutts fouled out early in the second half.

The victory tied UBC with Maplettes for second place with four points.

Today, Vikettes play Simon Fraser University and Maplettes meet Molsons.

VIKETTES (50) — Jean Robertson 9, Heather Witzel 8, Rose Witzel 4, Gail Vaughan 4, Peggy Robinson, Barb Tribe 8, Deirdre Ogden, Lynn Hagglund, Lawrie Sawden 4, Marcia McIntyre 13.

MOLSONS (34) — Judy Douglas, Sheila Anderson 1, Barb Robertson, Pauline Gensick 8, Val Savage 11, Mary McDonald, Janet Alexander 4, Darlene Currie 4, Bev Worsley, Barb Whidden 2, Maureen Fishleigh 4.

UBC (62)—Betty Ross 12, Ella Petso, Terry McGovern 8, Linda Willard 21, Wendy Grant 7, Heather Cranston, Carol Shollert, Kathy Williams 10, Becky Willoby 4, Joanne Sargent.

MAPLETTES (48)—Carla Van Schaik 4, Sue Holland, Nita Moody, Angie Radanovich 14, Mary Coutts 8, Marg Foreman 13, Irene Smith, Doreen Lusk 4, Doris Brozuk, Diana Brozuk 5.

Port Alberni Adds To Swim Lead

PORT ALBERNI — Port Alberni Aquatic Club added to its Evergreen Swim League lead with a pair of wins Saturday in a double-dual meet.

Port Alberni defeated Victoria Olympians, 303-123, and Arbutus Swim Club of Vancouver, 277-148. Arbutus won its match against Olympians, 237-188.

Steve Patenaude and Pat Meyers led the host club with three individual wins and a relay victory each. Patenaude took the 100 and 200-metre freestyle and 100-metre breaststroke events for 13 and 14-year-olds. Miss Meyers won the 200-metre individual medley and the freestyle and backstroke races at 100 metres in the open-age division.

Individual winners for Olympians were Gail Williams, Jim Gollmer, Greg Stone and Bill Sherwood, with one victory each. Gollmer, Stone, Sherwood and Randy Mutch won the boys' 200-metre medley relay event.

Evergreen Curling Final Today

Baldwin, Pierce in Money

VANCOUVER — Defending-champion Glen Pierce of Burnaby and Matt Baldwin, three-time Canadian champion from Edmonton, reached the fours of the championship event in the Evergreen Tournament of Champions Saturday night.

Playing at the Vancouver Curling Club, Pierce stopped the winning streak of Seattle's Ed Risling, runner-up in the U.S. championship last spring, by scoring a 9-7 win.

Baldwin, who also qualified for the eight-rink championship event by reaching the fours in the "A" event, won his fourth in a row with a 7-6 extra-end win over Roy Vinthers of Kamloops.

SUPPORTING CAST

Pierce is calling the shots for Jack Tupper, Ken Schisler and Des Deroche while Baldwin has Tom Kroeger, former schoolboy champion, Rick Cust and Wally Ursuliak as his supporting cast.

Risling and Vinthers both lost their first games and qualified for the finals by reaching the final of "B" event.

Bob McCubbin (Don Larson, Ted Trimble, Dr. Bud Sepka) of Richmond and Hec Gervais (Dr. Bill Mitchell, Rick Aldrich, Bill Tainsh) of Edmonton, the other "A" qualifiers, are drawn against the "C" finalists at 9 this morning to complete the championship quarter-finals.

Semi-finals are scheduled at noon and the final at 3 p.m. The winning rink is to receive $2,000, the runnerup $1,000 and the third and fourth-place rinks $500 and $300.

McCubbin is drawn against Buzz McGibney of Trail and Gervais will play Ron Northcott, the current Canadian and world champion from Calgary.

Northcott (Dave Gerlach, Don Pottinger, Fred Storey) and McGibney (John Cameron, Satch Freschi, Willie Schimpf) both lived a charmed life in getting to the championship event.

Northcott got by Dave Patterson of Comox, 9-6, in Friday's late draw, then squeaked by Jake Block of Abbotsford by 8-7, Ossie Isfeld of North Shore by 5-4 and Bob Pickering of Milestone, Sask., by 5-5.

McGibney stayed in the "B" event until Saturday. He blew past Jack Arnet of Vancouver, 12-2, but was knocked into "C" event when Risling scored a 10-7 win in the "B" semis.

The Trail veteran didn't have much trouble in eliminating Howie Christopherson of Nanaimo, 8-3, in the "C" eights but had to make a draw to the four-foot ring on an extra end to beat B.C.-champion Kevin Smale of Prince George, 7-6, in the semis.

★ ★ ★

CHAMPIONSHIP
Quarter-finals
Pierce 9, Risling 7.
Baldwin 7, Vinthers 6.
"B" EVENT
Roy Vinthers 9, Barry Naimark 8.
Ed Risling 10, Keith Dagg 3.
Buzz McGibney 12, Jack Arnet 2.
Ossie Isfeld 9, Ted Harris 2.
Semi-finals
Vinthers 11, Isfeld 5.
Risling 10, McGibney 7.
"C" EVENT
Max Gordon 7, Jim Kilburn 6.
Jake Block 10, Lorne Ovens 8.
Howie Christopherson 8, Gary Wray 6.
Ron Northcott 9, Dave Patterson 6.
Kevin Smale 7, Don Bogle 6.
Bob Pickering 10, Ken Neuman 1.
Northcott 8, Block 7.
Christopherson 7, Gordon 4.
Arnet 9, Dagg 8.
Naimark 9, Harris 6.
Quarter-finals
Northcott 5, Isfeld 4.
Smale 5, Naimark 4.
McGibney 8, Christopherson 3.
Pickering 7, Arnet 6.
Semi-finals
McGibney 7, Smale 6.
Northcott 7, Pickering 5.

Coxswain Historic

WILLIAMSTOWN, Mass. (AP) — Ann Forrestal of Akron, N.Y., a Smith College sophomore attending Williams College on a one-year exchange program, is the first woman on a varsity team in Williams' 166-year history. Miss Smith, 19, five-foot-four, 110 pounds and a biology major, is coxswain of the all-male skulling crew.

Strong Stampeders Set for Semi-Final

Western Conference

	P	W	L	T	F	A	Pts
Saskatchewan	15	12	3	0	345	236	24
Calgary	16	9	7	0	327	314	18
Edmonton	15	5	10	0	216	219	10
B.C. Lions	16	5	10	0	235	335	10
Winnipeg	16	3	12	1	193	350	7

Eastern Conference

	P	W	L	T	F	A	Pts
Ottawa	14	11	3	0	380	298	22
Toronto	13	9	4	0	384	262	18
Hamilton	14	8	5	1	307	315	17
Montreal	13	2	9	2	286	373	6

Final league games: Today — Saskatchewan at Edmonton; Montreal at Toronto.

CALGARY — Calgary Stampeders indicated strongly Saturday night that they are ready for next Saturday's Western Football Conference semi-final by blowing over Winnipeg Blue Bombers, 32-9, in the schedule-ending game for both clubs.

Again quarterbacked by Jerry Keeling, the Stamps took an 11-0 lead in the first quarter and left the field at half-time with a 25-3 bulge.

Bombers got their touchdown in the third quarter to get to 25-9 and Stampeders did all the scoring in the fourth quarter with their fourth touchdown.

Rudy Linterman opened the scoring with a 22-yard touchdown run and Larry Robinson, who converted all the Calgary touchdowns, added the other four points with the convert and four points from field-goal chances from 17 and 26 yards.

After Pierre Guindon had kicked a 27-yard field goal for Bombers, Bob McCarthy, on a four-yard pass from Keeling, and Ted Woods, on a two-yard run, scored Calgary's second-quarter touchdowns.

Ken Nielsen took a 16-yard pass from Don Weiss for Winnipeg's touchdown and Bill Redell got Calgary's final major score on a two-yard run.

Today's game between Saskatchewan and Edmonton will be telecast on Channel 8 starting at 1 p.m.

FAN FARE

By WALT DITZEN

Phoenix, Vancouver Vault Into Second

	P	W	L	T	F	A	Pts.
Portland	11	6	4	1	47	35	13
Phoenix	9	4	2	3	32	24	11
Vancouver	10	5	4	1	31	28	11
San Diego	9	4	3	2	28	28	10
Salt Lake City	9	3	3	3	35	37	9
Denver	10	3	5	2	29	41	8
Seattle	12	4	8	0	29	51	8

Next games: Tonight — Vancouver at Portland; Phoenix at Seattle.

Vancouver Canucks and Phoenix Roadrunners jumped over San Diego Gulls into a tie for second place Saturday in the Western Hockey League, as all teams saw action but Portland Buckaroos, whose leading margin was cut to two points by the results.

In Seattle, two second-period goals by Duke Harris gave Canucks a 4-2 decision over the Totems.

In San Diego, the visiting Phoenix club scored a 2-1 win over the Gulls on a slap shot by Sandy Snow at 11:47 of the third period. The result broke a six-game Gull unbeaten streak.

In Denver, Bob Toothill scored with 5:19 left to give Salt Lake City Golden Eagles a 2-2 draw with the hometown Spurs.

Sport Today

HOCKEY

8 a.m. — Island Juvenile League, Powell River vs. Esquimalt, Esquimalt Sports Centre.

10 a.m. — Island Juvenile League, Comox vs. Saanich, Pearkes Arena.

FOOTBALL

11 a.m. — Island Juvenile League, Nanaimo vs. JBAA Mustangs, Centennial Stadium.

2 p.m. — Island Juvenile League, Chew Excavating Hornets vs. Oak Bay Farmer Construction, Centennial Stadium.

CROSS COUNTRY

1 p.m. — Esquimalt Track Club all-comers relay meet, Heywood Avenue Park.

SOCCER

2 p.m. — Pacific Coast League, Victoria O'Keefes vs. Vancouver Eintracht, Royal Athletic Park.

2:15 p.m. — District League, first division, Tally-Ho vs. Cosmo Royals, Heywood Avenue Park.

2:15 p.m.—District League, second division: Victoria West vs. Village Green, Central Park; Hotspurs vs. London Boxing, Rose Street Park; UVic Norsemen vs. Tillicums, University of Victoria; Coffee House vs. Labatts, Topaz Park; Saanich Peninsula vs. Cowichan, Sidney.

RUGBY

2 p.m.—Victoria Union, first division, Castaways vs. Oak Bay, Carnarvon Park.

2:30 p.m. — Victoria Union, first division, UVic Norsemen vs. Cowichan, Duncan McAdam Park.

2:30 p.m. — Victoria Union, second division, Velox at Nanaimo.

Monday

HOCKEY

8:15 p.m.—Stuffy McGinnis League, Empress Paint vs. Ingraham Hotel, Memorial Arena.

9:30 p.m. — Stuffy McGinnis League, Al's Imperials vs. Saanich Wings, Memorial Arena.

Basketball

Saanichton girls defeated Brentwood, 10-6, in a pre-midget game and downed Cordova Bay, 21-3, in a midget contest in Peninsula Basketball Association games at Saanichton Agricultural Hall Saturday. In a bantam boys game, Brentwood edged Saanichton, 34-32.

Birds Fly

VANCOUVER (CP) — University of British Columbia Thunderbirds rode to a convincing 19-14 exhibition college football victory over Pacific University of Forest Grove, Ore., here Saturday.

MEMORIAL ARENA
STUFFY McGINNIS HOCKEY LEAGUE
MONDAY, 8:15 P.M.
Empress vs. Ingraham
— 9:15 —
Al's Imperials vs. Saanich
Adults 50c, Students 25c

VANCOUVER ISLAND
CANADIAN FOOTBALL
DOUBLE HEADER
CENTENNIAL STADIUM
SUNDAY — 2 P.M.
First Game: 11 a.m.
J.B.A.A. MUSTANGS
vs.
NANAIMO RAMS
Second Game: 2 p.m.
CHEW EXCAVATING HORNETS
vs.
OAK BAY FARMER CONSTRUCTION
League Trophy awarded on completion of second game
★ RAIN OR SHINE — 3,000 SEATS UNDER COVER ★

Powerful Ticats Paced by Coffey

HAMILTON — Tommy-Joe Coffey set a Canadian Football League record and Toronto Argonauts received a message Saturday as the Tiger-Cats and Ottawa Rough Riders completed their schedule.

Coffey took a pass for six points and kicked for seven more to end up with 148 points and wipe out the previous individual standard of 145 set by Jack Hill of Saskatchewan Roughriders in 1958.

And the Ticats let Argonauts know they won't have it easy in next weekend's Eastern Conference semi-final by overpowering the Riders, 28-7.

Coffey

LONG LAYOFF

Riders, who have a two-week layoff before they play again, were so inept that defence-back Barry Ardern gained almost three times as much net yardage with two interceptions as the Ottawa offence managed for the game.

Russ Jackson, who quarterbacked until late in the third quarter, completed four of seven passes for 39 yards and successor Bill Van Burkleo fanend on all five throws.

The Riders got only 59 yards on the ground but losses of 38 yards left the conference champions with a net of 60 yards.

Ardern ran an interception for 84 yards in the first quarter but the Ticats held and Ottawa got only a single point when Don Sutherin was wide on a 13-yard field goal attempt.

Ardern took no chances when he intercepted again in the second quarter, going 88 yards for a touchdown, which completed the Ottawa scoring when Sutherin failed to convert.

It wasn't until the second half that Coffey moved in for his record. Ticats got two points on a safety touch for a 2-1 first-quarter lead and Coffey got only two points in the second quarter, converting the touchdowns Dave Fleming scored on an 11-yard run and a one-yard plunge.

PASS AND CONVERT

Coffey closed in on the record in the seventh minute of the third quarter, taking a four-yard scoring pass from John Eckman and then making good with the convert try.

Ticats gave Coffey a field-goal try from 48 yards at 6:49 of the fourth quarter, and the record was tied when Riders conceded a single point.

Only 77 seconds remained when Coffey made it with a 17-yard field goal. The veteran end scored 12 touchdowns and kicked 13 field goals, 30 converts and seven single points to amass his record total.

PUNTING ONLY

Making their win the more impressive, Ticats went all the way with Eckman at quarterback while Joe Zuger, who has missed five games but now is ready to take over, confined himself to punting.

But it made for an effective combination. Eckman completed only eight of 15 passes for 72 yards but led a potent ground attack which brought 362 yards by running 11 times for 95 yards.

Zuger, who led professional football with a 48.1 average, punted seven times and averaged 49.4 yards. Fleming carried for 83 yards, Willie Bethea for 65 and rookie Dick Wesolowski for 62.

Ottawa		Hamilton
7	First Downs	27
59	Yards Rushing	396
39	Yards Passing	72
60	Net Offence	362
4-12	Passes made—tried	8-15
2	Interceptions	0
9-35	Punts—Average	8-42
6-1	Fumbles—lost	0-0
4-40	Penalties—yards	7-57

JIM TANG

B.C. LIONS, believe it or not, will lead the Canadian Football League in plays from scrimmage this season, but they will end up ahead of only **Edmonton Eskimos** and **Winnipeg Blue Bombers** in yards gained. And the Lions will also lead in interceptions, with 38, unless **Saskatchewan Roughriders** make four today . . . **Hamilton Tiger-Cats** are, of course, the most penalized club in the CFL. They were penalized 124 times in their 14 games for 843 yards and no one is reasonably close except **Toronto Argonauts**, who go into today's game with 99 penalties for 666 yards . . . Defenceman **Don Fedun** of Duncan hasn't reported to the Canadian national hockey team, manager **Buck Houle** said during his visit here last week . . . **Lowell MacDonald**, 28-year-old winger with **Los Angeles Kings** last season, won't be playing for the University of Halifax hockey team this year unless there is a second change of heart by university officials . . . **Ottawa Rough Riders** know about Saskatchewan's **Jim Worden** but they maintain fullback **Jim Mankins** is the best blocker in Canadian football . . . **Wilt Chamberlain** actually made 15 free throws in a recent 35-point performance but **Los Angeles Lakers** lost to Philadelphia 76ers by five points because Chamberlain could only bat .500 from the foul line. He had an amazing 30 chances . . . **Frank Selke Jr.**, general manager of **Oakland Seals**, can expect a special effort from **Boston Bruins** the next time the two clubs meet. The Bruins, Selke recently said, "are the scruffiest looking athletic team I've ever seen." In agreement is managing director **Bob Reid of Victoria Cougars**, surprised and disappointed after having a look at Bruins last season . . . longest field goal of the season and a U.S. college record was the 62-yarder kicked by **Chet Marcol** of Hillsdale. It followed a week after **Cloyce Hinton** of the University of Mississippi kicked a 59-yarder against Georgia.

* * *

RICK BARRY had to sit out a season a few years back when he jumped **San Francisco Warriors** to line up with Oakland in the American Basketball Association. When the Oakland team moved to Washington for this season, Barry tried unsuccessfully to rejoin his old National Basketball Association club, and it cost him. The Warriors signed him to an escalating five-season contract starting at $167,500 but the unfortunate Barry, the courts ruled, has to play, for $75,000, with the Capitols this season . . . **Seattle SuperSonics** and **New York Knickerbockers**, who could be the next NBA champions, will play a league game in Vancouver's Pacific Coliseum Dec. 27 . . . The SuperSonics aren't doing at all well for new coach **Lenny Wilkens**, to a large degree because coaching duties have cut into Wilkens' playing time . . . there's considerable dedication in the way the provincial government is pushing the first annual B.C. Festival of Sport, which will last through Canada's Victoria Day and the U.S. Memorial Day holiday. There ought to be an award for someone if it works . . . not counting last night's Chicago at Los Angeles game, the East Division holds a 12-7-6 edge in interlocking NHL play this season, but it's that close only because the Black Hawks are 0-4 against the West. On the other hand, **Boston Bruins** owed their fine start to taking 11 out of a possible 12 points from interlocking games . . . perhaps the most uniquely-named sports enterprise, at least in these parts, is Cush's Bowl-A-Golf Spa. It translates to a combination of five-pin facilities, an indoor driving range, and a sauna bath . . . Ottawa's 20-sheet Curl-O-Drome is one of Canada's busiest curling establishments. It caters to 5,000 curlers in 144 leagues each week. They rent ice for a dollar a game each and management has it figured that operating costs for a season are $3,000 a sheet and that the net from each sheet is also $3,000.

* * *

CHARLIE ULRICH, who could rate a thoroughbred on the front end as well as any jockey in these parts, has announced his retirement from racing . . . whether Victoria horse-racing fans will like the bang-bang action of quarterhorse racing may be doubtful but they're certainly anxious to find out if the thoroughbreds will return to Sandown Park in the fall. The chances are still reported to be excellent . . . it appears as if Canadian demands for a third Canadian franchise in the National Hockey League are about to be realized but it will be a Pyrrhic victory if the Vancouver club, as seems probable, is owned by a U.S. corporation. Either way, Vancouver will certainly be one of the better franchises . . . in what would be a major development in big-time auto racing, **Mario Andretti** may have to find replacements for **Clint Brawner** and **Jimmy McGee**. Most agree they head up the best mechanical crew in the business, and they're reported to be joining up with **Roger McCluskey** . . . golf has become just about the most financially-rewarding professional sport of all on this continent. With earnings from four major tournaments still to be added in, 31 pros have already more than $50,000 in tournament earnings this year. Count what the top pros make from other sources and it's not likely the figures can be matched in another sport . . . **Jack Smith** is recovering quickly from a recent operation and won't have to miss any work on bonspiel draws . . . it may or may not be a reason but 22 of the 27 **New York Mets** went to college . . . Third-baseman **Sal Bando** of **Oakland Athletics**, who moved to the major leagues from **Vancouver Mounties**, was the only American League player who didn't miss an inning this past season . . . when **Boston Bruins** are carrying the play there is a tendency to overlook the defensive deficiencies of their mobile defencemen but it's a different story when the Bruins can't get the initiative. They'll miss **Ted Green** more than most thought they would.

Rugby Clubs Roll Up Big Margins

Oak Bay Wanderers of the Victoria Rugby Union second division and University of Victoria Jutes of the B.C. Junior Collegiate Rugby League scored impressive victories Saturday.

Wanderers blanked Cowichan, 26-0, at Windsor Park in a league match with Vince Callander leading the win with a penalty goal and four converts. Trys were added by Tim Livsey, Tom Sallaway, Ian Baskerville, Pat Floyd and Ed Bryans.

Jutes trimmed the visiting UBC Frosh, 18-0, with trys coming from Ken McBride, David Horton, Al Goward, John McIntosh and Peter Manning and a penalty goal from Gio Mussato.

In an exhibition match at Lambrick Park, a UVic side defeated Velox of the second division, 21-18.

Airmen Edge Royal Roads

Colorado Air Force Academy, winning for the second straight year, took the rubber match in the third annual soccer meeting with Royal Roads Military College Saturday, 2-1, at Royal Roads.

Ray Barta and Terry Lakin scored for the visitors in the second half before Chuck Mossman averted a shutout for Roads in the final minute of play.

Air Force had a 28-8 advantage in shots on goal.

Last Champion to Miss Cross-Country Finals

University of Victoria's Larry Corbett won Western Intercollegiate Athletic Association cross-country championship Saturday at Royal Roads but won't be able to compete in forthcoming National collegiate finals. WCIAA sends only championship team to meet and UVic finished fourth. Coaches passed resolution after race so top three individuals will go to national meet next year. Corbett won six and one-third mile race in 28 minutes and 22 seconds, or 24 seconds ahead of Bob Kochan, who led University of Saskatchewan to third straight title. Charlie Thorne of UVic was third in 29:51. Saskatchewan finished with 42 points in reverse-order scoring system with first five members of a team counting. UBC was next with 46 followed by Calgary (91), UVic (96), Alberta (105) and Manitoba (113).

—William E. John photo.

Owens' White Huskies Whipped in California

From Associated Press

The black rebellion at the University of Washington worsened Friday and Saturday when the daughter of head football coach Jim Owens was attacked and the all-white Huskies were beaten at UCLA, 57-14.

Owens suspended four black players Thursday, saying they told him they could not give their total commitment to the football program. Within hours, all the other black Huskies and a black assistant coach refused to go to the UCLA game.

'TOO BAD'

Friday night, Owens' daughter Katheryn, 17, told police four men — two black and two white — forced her car off a Seattle street and asked her, "Are you an Owens?"

She said yes, and one of the men said, "Well, that's too bad," grabbing her hair and hitting her before she broke free and drove away. She was under police protection at home Saturday when her father's squad took its lopsided defeat at the hands of the Californians.

Elsewhere in U.S. college football, Ohio State kept its top ranking by whipping Northwestern, 35-6.

Southern California 14, California 9.
Stanford 33, Oregon State 0.
UCLA 57, Washington 14.
Brigham Young 31, Arizona 21.
Utah 27, Utah State 7.
Texas-El Paso 17, Colorado St. 16.
Oregon 58, Idaho 14.
Simon Fraser 14, Puget Sound 33.
Cornell 10, Columbia 3.
Harvard 20, Pennsylvania 6.
Penn State 38, Boston College 16.
Princeton 33, Brown 6.
Dartmouth 42, Yale 21.
North Carolina 12, Virginia 0.
Clemson 40, Maryland 0.
Vanderbilt 26, Tulane 23.
Richmond 45, Citadel 18.
Auburn 38, Florida 12.
Mississippi 28, Louisiana State 28.
Michigan 35, Wisconsin 7.
Notre Dame 47, Navy 0.
Purdue 49, Illinois 22.
Nebraska 20, Colorado 7.
Ohio U. 22, Western Michigan 17.
Ohio State 35, Northwestern 6.
Oklahoma State 28, Kansas 25.
Oklahoma 37, Iowa State 14.
Missouri 41, Kansas State 28.
Houston 38, Miami, Fla., 36.
Arkansas 35, Texas A & M 13.
Texas Christian 30, Baylor 14.
Texas Tech 34, Rice 14.
Texas 45, Southern Methodist 14.

Record in Oak Tree

ARCADIA, Calif. (AP) — Czar Alexander, the eastern import, raced the fastest mile and one-half over a grass course in U.S. thoroughbred history Saturday to win the $113,900 Oak Tree at Santa Anita in 2 minutes, 23 and 2-5 seconds.

Ridden by Angel Cordero, last year's jockey champion, the diminutive Czar Alexander shot into the lead coming out of the far turn and beat Fiddle Isle and early pace-setter Pink Pigeon as the field of 10 dashed for the wire.

The fastest previous mile and one-half was by Kelso at Laurel in 2:23 4-5 over a course flat all the way. The winner returned $5.20, $3.60 and $2.80. Fiddle Isle paid $3 and $2.40 and Pink Pigeon $3.80.

MOTORCYCLES FOR SALE

Private owner has 3 motorcycles and will sell any two. Purchased new and used strictly for pleasure, meticulously maintained and cared for.

'69 HARLEY DAVIDSON 74 Electraglide 1200 cc.; Loaded with accessories, 1800 (Eighteen Hundred) Miles. Cost New $3500.

ASKING $2800

60' HARLEY DAVIDSON — Sportster XLH, 900 cc., electric start with small gas tank. 1600 (Sixteen Hundred) Miles. Long, lean and beautiful. Cost New $2600.

ASKING $2100

'67 HARLEY DAVIDSON — Sportster XLCH, 900 cc., small gas tank. Beautiful Hi-Fi Maroon. Real sharp.

ASKING $1500

Will Arrange Financing If Necessary!

Will Hold To Spring With Deposit!

Will Consider Car On Trade!

PHONE OWNER — 385-4665

Thinking of Trading?

DON EMERY

SEE ME FOR THE BEST CAR BUYS IN TOWN!

AT

Peter Pollen FORD

Yates at Cook 384-1144

BE WISE . . .

IT PAYS TO

ADVERTISE!

Sands

Your Community

Funeral Chapels

Sensible Prices

Victoria 383-7511

Sidney 656-2932

Colwood 478-3821

"WHERE THE PEOPLE ARE!"

6 FOR 1

JOE EASINGWOOD

11:30 A.M. MON. THRU FRI.

CJVI 900 RADIO

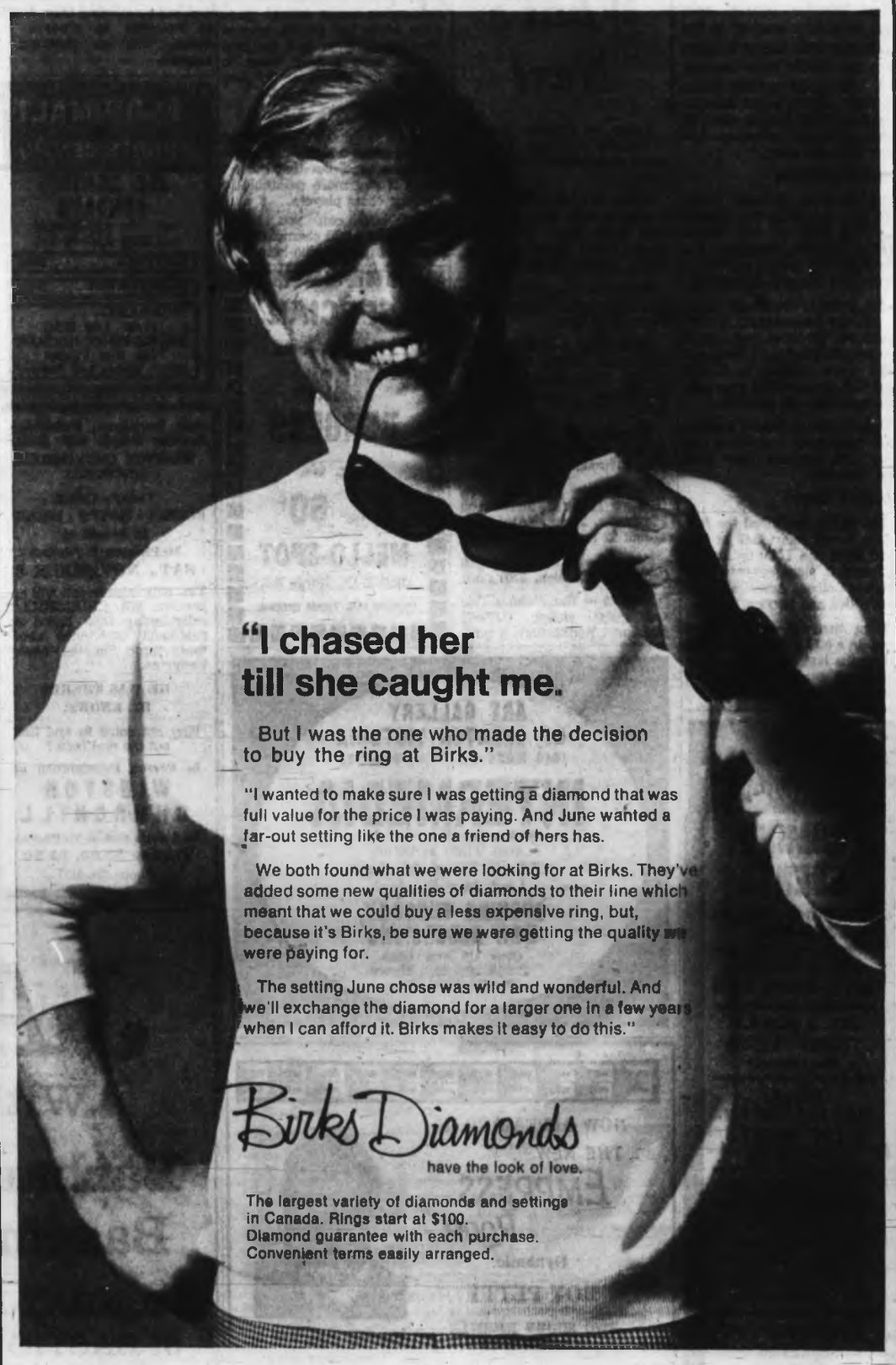

706 - 708 Yates Street
Open Every Friday 'til 9 p.m.
382-4241

Hillside Shopping Centre
Open Every Thursday and Friday 'til 9 p.m.
382-7237

Gati and great violinist

An Evening of Excitement

Mishaps Boon to Symphony

A series of accidents has brought about one of the most exciting programs today and Monday that the Victoria Symphony Orchestra will offer this year. Vladimir Lancman, the Soviet violinist, injured his arm and was thus unable to play his concert and recital here.

The injury meant that his pianist wife Alicia Mitshenko Lancman would also remain in Russia. Faced with the problem of replacing not only one, but two soloists Victoria Symphony conductor Laszlo Gati spent hours and a small fortune on the telephone.

To compound his problem, Mr. Gati found the music he had ordered for the Mozart piano concerto had gone astray. After more telephoning, he discovered that instead of the music coming air mail special delivery from Toronto, it had in fact been sent by surface mail from New York.

With this amount of bad luck, things could only change for the better and they did. After a telephone call to Chicago, he found that the distinguished American violinist, Esther Glazer, had an open date and she agreed to fly to Victoria.

Mr. Gati was also lucky in a call he placed to Seattle where he found that the Hungarian pianist, Bela Siki, was available this weekend.

Mr. Siki solved the problem of the missing music by offering to play Beethoven's Piano Concerto No. 3 instead of the Mozart.

Miss Glazer is no stranger to Victoria because she taught master classes in violin here when her husband Irwin Hoffmann was conductor of the Vancouver Symphony Orchestra. The Juilliard-trained violinist has appeared as a soloist with most of the major orchestras of Europe and North America.

From a brief hearing during rehearsal it is apparent that Miss Glazer has a complete command of the Mozart idiom. At their first meeting Thursday Miss Glazer and the orchestra established instant rapport which should lead to a most satisfying performance this afternoon and Monday night at the Royal Theatre.

Wednesday evening Miss Glazer will be heard in recital at the MacPherson Playhouse with Robin Wood as her accompanist. The revised program will include the following selections: Adagio in E by Mozart, Rondo in C by Mozart, Kreutzer Sonata by Beethoven, Sonata in D minor by Brahms, Ballad by Ysaye, Nigun by Ernest Bloch, and Polonaise Brilliante by Wieniawski.

□

The Art Gallery of Greater Victoria is offering a series of intriguing exhibitions this month. The first will open Tuesday when more than 100 of the fallery's most recent acquisitions will be displayed for the first time.

Commenting on the exhibition, gallery director Colin Graham said, "The show will include paintings, prints, pottery, and sculpture with some especially interesting Chinese and Japanese items." He added, "Sculpture, hitherto a somewhat weak side of the collection, will be represented by contemporary Canadian and American pieces."

From Nov. 26 to Dec. 13 the work of University of Victoria

BILL THOMAS

Prof. Eric Hilton will be displayed. He is a capable and inventive artist who works mainly in glass and plastics. This exhibition will include some two dozen pieces designed in this medium.

Concurrently with this exhibition another University of Victoria professor John Dobereiner will exhibit a number of his shaped canvases.

Professor Dobereiner has developed a technique which involves the stretching of painted canvases on three-dimensional frames.

Nov. 19 the gallery will offer an evening of films. The feature presentation will be Charm of Life, a satire on the official art of the French Academy in the early decades of this century. The program will also include Song of the Earth, a study of the creation of one of Jean Lurcat's latest tapestries, and two films on the life and art of the Canadians F. H. Varley and Ozies Leduc.

□

It may take until the next century for the Victoria Symphony Orchestra to appear with a pop musician but the Vancouver Symphony will try the experiment Nov. 11.

Meredeith Davies will open the program with Beethoven's Leonora Overture, Vaughn Williams' Fantaisia on Greensleeves, and Faure's Pavane. Then comes the crunch. Vancouver's pop musician with an international reputation Tom Northcott steps front and centre to sing his own composition God Created Woman.

The work was written in 1968 and was orchestrated recently by Robert Buckley. Meredith Davies feels that an effort has to be made to integrate the symphonic orchestra with young musicians and their "now" music. It would be a good idea to give this type of program consideration here. We can't go on listening to the old potboilers forever, and this is the kind of communication that could bring young people into the audience.

Chess Like Politics

Side Strategy Gives Bad Taste

By RAY KERR

Modern chess on the international level is something like modern politics at the same plateau—downright complicated and often puzzling.

How, for example, can one justify some of the things that went on during and before the recently-concluded world championship match between Boris Spassky, the new king, and Tigran Petrosjan, the dethroned titlist.

★ ★ ★

The two Soviet grandmasters were supposed to fight it out to see who the best chess player in the world is.

But it turned into a contest of who could fortify himself with a better team of seconds.

Few people realize that both players picked a team—yes, a team—of seconds long before the match, then turned them loose on preparing the best way to deal with the other opponent.

★ ★ ★

Dossiers were pulled out, theoretical variations examined, psychological and physiological factors examined and even computers were used, all to make the players' task that much easier.

It was like a war, with one small army working for Gen. Petrosjan, the other for Gen. Spassky. All the players had to do was sit down, utilize the data gathered and play a little chess.

And that's not all. With most of the games adjourned, the two contestants would calmly go to sleep while the armies labored all night long to find the best moves, then present them to Spassky and Patrosjan the next day.

★ ★ ★

Sure, it makes for more precise chess and it's been done for some time, but that doesn't make it any more palatable to average chess players.

And how can you really admire the world champion who won his title with the help of a whole army of seconds and possibly a platoon of compluters to boot?

The answer to it all is simple—let only two decide the world championship, without any meddling or help from seconds, thirds or fourths.

Only then will we have a true world chess champion.

Meanwhile, the coming weekend—as outlined here earlier—is the big one for B.C. chess. The Southern Vancouver Island Open inaugurates this year's provincial championship playoffs, with the winner qualifying for the BC. final.

★ ★ ★

The tournament, a two-day, six-round affair, starts 10 a.m. Saturday at the Silver Threads Chess Club, Centennial Square. Participants should be there well before starting time. Public is welcome to observe the action, but no cheering is allowed.

Fare Talks

Airlines Can't Agree

LOUSANNE (Reuters) — Drastic cuts in North Atlantic air excursion fares came into effect Saturday because more than 40 airlines meeting in this Swiss city were unable to agree on a new winter price package.

A spokesman for the International Air Transport Association announced Friday night an open air-fares situation will exist from Saturday.

GROUP FLIGHTS

In practice, normal flights will cost the same but—following the lead of the Italian airline Alitalia—sweeping reductions for group roundtrips have been already announced.

Air France, one of the latest to join the fare-slashing, Friday night cut $62 from the cost of the roundtrip between Paris and New York subject to French and U.S. government approval. The new fare will be $278.

Aer Lingus of Ireland announced individual roundtrips for only $225 between New York and Shannon.

LOWEST YET?

The airline described the fare as the lowest individual jet fare ever from the U.S. to Europe and said it plans cut-rate trips between other American and Irish cities and London.

More than 40 airlines have been meeting in Lausanne during the last two weeks. They will meet again Nov. 18 at a venue still to be decided.

What's Next

Today — Carillon Concert, Centennial Carillon, Government and Belleville streets, 3 p.m.

Today — Victoria Symphony orchestra with Esther Glazer and Bela Siki, violin and piano, Royal Theatre, 3 p.m. (Also Monday at 8:30 p.m.)

Today — Tommy Makem folk singer, McPherson Playhouse, 8:30 p.m.

Wednesday — Esther Glazer and Robin Wood, violin and piano, (Symphony Society), McPherson Playhouse, 8:30 p.m.

Thursday — Two Gents (UVic), Phoenix Theatre, 8:30 p.m. (Through Nov. 15.)

Saturday — The Red Shoes (Bastion Theatre), McPherson Playhouse, 2 p.m. (Also Nov. 15 and 22 and Dec. 6 and 13.)

Nov. 9 — Carillon Concert, Centennial Carillon, 3:00 p.m.

Nov. 12 — The Victoria Trio and guest violist, (UVic), McLaurin Auditorium, 8 p.m.

Red Shoes, Pied Piper Prepared by Bastion

Bastion Theatre is making a significant contribution to the joys of the Christmas season which, after all, is just around the corner.

Starting Nov. 8, there will be five afternoon performances of a children's musical The Red Shoes. These will go on every Saturday afternoon at 2 p.m. through Dec. 13 with the exception of Nov. 29.

★ ★ ★

The Red Shoes is directed by Sylvia Hosie with the music arranged by Colin Wood.

With only a slight pause for breath, The Pied Piper makes his appearance Boxing Day.

This is billed as a family Christmas musical and it is scheduled for 2 p.m. Dec. 26, 27, and 29. Evening performances will be 8 p.m., Dec. 26 and 27 and Jan. 2 and 3.

Both productions appear at the McPherson Playhouse.

JOHNNY'S RESTAURANT
Where Old Friends Meet
at
Fort and Quadra
FAMILY DINING
at
REASONABLE PRICES
Where delicious homemade pies and pastries are still in order.
REGULAR HOURS
Mon. to Sat., 7 a.m. to 8 p.m.
Sundays, 11 a.m. to 7 p.m.

MING'S KITCHEN
Victoria's Original Chinese Food — Home Delivery
384-4323
809 YATES STREET

GLENN YARBROUGH
with George McKelvey
WED., NOV. 5
8 - 10 p.m. UVic GYM
Students: $1.50 with AMS Cards
General Admission: $2.00
Tickets available Student Union Bldg.
Bring A Pillow

IT'S NEW
CABARET
Tuesday Thru Saturday
Dining 6 p.m.—Dancing 8 p.m.
The Net Loft
640 Montreal St.
RESERVATIONS—388-5551

VICTORIA THEATRE GUILD
D.D.F.
THEATRE WORKSHOP
AT
LANGHAM COURT THEATRE
DIRECTOR: KENNETH DYBA
NOV. 3 — DEC. 13
Directing, Acting, Scene Building, Make-Up, Costumes.
Registration Fee $1.00
Registration Date: Nov. 3 — 7:30 P.M.
at Langham Court Theatre

ESQUIMALT SPORTS CENTRE
ICE SKATING SUNDAYS
1:45 - 3:45 P.M.—PUBLIC
8:15 - 10:00 P.M.—PUBLIC
RENTALS 35¢
SHARPENING 35¢
MONDAYS—
12:00 - 1:00 P.M.
RECREATION HOCKEY
50c Per Player
Scrub Game and Shower

BUYING AN ORGAN?
come in and hear the
GULBRANSEN
You will be amazed at all the features.
OPEN HOUSE: SATURDAY, NOV. 15
10 a.m. - 6 p.m.
PARAGON MUSIC
1010 COOK ST. 385-5275

SPECIAL
Fri. - Sat. - Sun.
HAM-BURGERS
Reg. 45c
2 for 60¢
MELLO-SPOT
DRIVE-IN, Gorge Rd.
Opposite B.C. Forest Products

Only Intelligent, Knowledge-Seeking People Will Attend
WINSTON CHURCHILL'S LECTURE:
Today's Crises
BIAFRA · EGYPT · ISRAEL
In Person at
McPherson Playhouse
SAT., NOVEMBER 8
Yes, only cognoscenti will appreciate MR. CHURCHILL'S enlightening talk, based on first-hand experience about these three "in - the - news" countries.
HE WAS THERE!
HE KNOWS!
Why not come in and find out the real facts?
In Person Presentation of
WINSTON CHURCHILL
Good seats now at McPherson Theatre: $3.00, $2.50
Phone 386-6121

TOMMY MAKEM
Internationally Famous
IRISH FOLK SINGER
of
Clancy Bros. Fame

McPherson Playhouse
Tonight at 8:30
Tickets: $2.50, $3.00, $3.50
Tickets available from: McPherson Box Office, Memorial Arena and Price & Smith Men's Wear

AN OUTSTANDING CANADIAN OUTDOOR ADVENTURE FILM
A PRESENTATION OF ARCTIC SAFARI PRODUCTIONS OF ALBERTA LTD.
THE LURE OF THE LONELY LAND

AN INCREDIBLE FULL LENGTH COLOR PRODUCTION WHICH CAPTURES BOTH THE SCENES AND SPIRIT OF AN EPIC TWO MAN EXPEDITION BY CANOE INTO THE MOST ISOLATED REACHES OF THE WILDS OF CANADA'S NORTHLAND
See GIANT CARIBOU HERDS – HUGE FISH – INSECT HORDES – FREEZING RAINS – SUMMER SNOWS – HOWLING ARCTIC WINDS — THE AWESOME HUDSON BAY TIDAL FLATS—THE TREELESS VASTNESS OF THE ARCTIC BARRENS – THE LAND OF "LITTLE STICKS"
The Story of a 1200 Mile Thrilling Journey Through The Roadless Wilderness of
NORTHERN SASKATCHEWAN, NORTHERN MANITOBA and the NORTHWEST TERRITORIES
McPherson Playhouse, Tuesday, Wednesday, Nov. 11-12
8:30 p.m. $2.50, $2.00, $1.50. Children 50c off
Tickets at McPherson Box Office

The McPherson Playhouse
COMING EVENTS
Box Office—10 a.m.
386-6121
NOV. 2, 3:00 P.M. EAST INDIAN FILM
NOV. 2, 8:30 P.M. TOMMY MAKEM (In Concert)
NOV. 3, 6:00 AND 8:30 P.M. THE ORIENT (WAT Film)
NOV. 5, 8:30 P.M. ESTHER GLAZER (Violinist)
NOV. 8, 2:00 P.M. THE RED SHOE (Children's Show)
NOV. 8, 8:30 P.M. WINSTON CHURCHILL (Lecture)
NOV. 9, 8:30 P.M. THE DUBLINERS

ART GALLERY OF GREATER VICTORIA
1040 MOSS ST. 384-3123
INTERMEDIA
Art For the Electronic Age
also Theo Grewer
Chinese Style Paintings
Last Day Sunday!
OPENING TUESDAY, NEW ACCESSIONS
Over 110 New Gifts, Purchases, etc., Shown for the First Time

NOW APPEARING IN
THE NEW EMPRESS ROOM
Dynamic
ROY PETTY
TWO SHOWS NIGHTLY
9:00 and 11:00
No Cover Charge Mon. Thru Thursday with Dinner
Continental Buffet Every Thursday

Dancing from 8:00 to
THE BROTHERS FORBES
Reservations 384-8111

JAM
With The
Barbary Banjo Basement Symphony
BARBARY BANJO
MONDAY EVENINGS 9:30 Til 2 A.M.
31 BASTION SQUARE – BASEMENT
All musicians welcome – Bring your own ax – A solid night of dixie

MEMORIAL ARENA
MEMORIAL ARENA
WELCOME
TO OUR LEARN TO SKATE
★ PROGRAMME ★
Parents DID YOU KNOW your children can receive FREE SKATING INSTRUCTIONS? YES!!! Mrs. Faye Morriss, highly qualified professional instructress is in attendance at our TINY TOT SESSIONS on TUESDAY AND THURSDAY, 2:00 - 3:30 P.M. FREE LESSONS for beginners or advanced skaters.
NO REGISTRATION FEES OR ADDED CHARGES
SKATING SKOOTERS ALSO AVAILABLE
★ HOUSEWIVES, MOTHERS ★
LADIES, GIRLS, GALS
FRIDAYS 1:30 - 3:00 P.M. Mrs. F. Morriss is in attendance to show basic fundamentals and give FREE LESSONS AND INSTRUCTION to beginners or advanced skaters.
Coffee and Donuts, Skate Rental, Door Prize and Instruction all included in admission price. — JOIN THE FUN!

The Week in Records

The Mothers May Return

By KING LEE

Frank Zappa's wild group the Mothers of Invention, has been disbanded.

Zappa said the group was being broken up because few people truly understood The Mothers. He added they would re-form should audiences appear to be ready to comprehend their musical direction.

Zappa, from Baltimore, was the leader who played lead guitar, piano, vibes and drums as well as composed and arranged The Mothers' material.

Roy Estrada, from Santa Ana, Calif., played bass and guitar and was the high falsetto in the group.

Billy Mundi was the drummer, from San Francisco.

Bunk Gardner was the woodwind player in the group.

Other members were Jimmy Carl Black, Ray Collins, the lead vocalist, and Don Preston.

□

The Rolling Stones are starting a 13-city U.S. tour Saturday in Los Angeles, but without Mick Jagger. Jagger is currently in the Far East and the group will join him after the tour in the United States.

□

Hit LPs: There are quite a few good albums to report this week. Tony Joe White . . . continued is a good set, featuring the singer in such cuts as Elements and Things and Old Man Willis.

Jethro Tull's new album, Stand Up, is excellent. The British rock-blues-jazz group, consists of flutist-vocalist Ian Anderson, base-guitarist Glen Cornick, drummer Clive Bunker and guitarist Martin Lancelot Barr, who has replaced Mick Abrahams. Their best in this album are A New Day Yesterday, Back to the Family and Look Into the Sun.

Hard-rock group Brotherhood has come up with a good release, Brotherhood. The trio makes a big sound and does a good job on Rose Garden, California Dreamin' and Destination Unknown.

□

Hit Singles: Jefferson Airplane's new single, Volunteers, could be a driving hit. The other side, We Can Be Together, is a little softer but has the potential.

Lulu, who hasn't had a hit for a long time, tries with Oh Me Oh My, a bluesy ballad. Bob Dylan continues to be hot with Tonight I'll be Staying Here With You.

In the country-rock vein is The Dillard's Rainmaker. It's already getting some radio response.

Sam and Dave have the rhythm and blues entry this week called Ooh, Ooh, Ooh.

Bridge

Winners in the weekly game of the Victoria Duplicate Bridge Club: Section A: North-South: 1. Otto Leesment and Harry Brawn, 2. Marjorie Crookston and Helen van der Vliet, 3. Jack Goldie and Leslie Stewart, 4. Laura Tingley and Molly Collins. East-West: 1. Judy Langstaff and Paul Smith, 2. Anne Dye and Eric Ware, 3. Velma Acres and James Duprau, 4. Louise Duncan and Gwen Brawn. Section C: North-South: 1. Dorothy Mulcahy and Dorothy Hounsley, 2. John Lawson and Bill Mais, 3. Iris Markstrom and Fred Craig, 4. Doris D'Amico and Joseph Lucas. East-West: 1. Frances Newall and Joan Smith, 2. Bill and Mike Champion, 3. Dorothy and Steve Jennings, 4. Lorna and Dave King.

Bodies Found In Refrigerator

CALGARY (CP)—The bodies of two little girls were found in an old refrigerator in the basement of a home in southeast Calgary.

Police said Tami Lyn Dann, 5, and Elice Michelle Claybourne, 3, had been playing together.

The parents could not find the girls at lunch time and called police, who found the bodies in the unused refrigerator in the basement.

Curious Flock to Centennial Square

Not all lineups at McPherson Playhouse are on sidewalk outside box office. Clustering between cluster lights, these pigeons atop theatre restaurant were caught by photographer William E. John, proving that Centennial Square offers a place for just about everyone.

HY GARDNER's Question Box

Bawdy Joke Kept Thomas Going

Q: I'm curious about the time famed radio newsman Lowell Thomas laughed and giggled through an entire newscast. What was so funny? — Grace Cornell, Carbondale, Pa.

A: One of the staff announcers told a bawdy joke about a hunter and a bear that broke up the dignified newsman. He tried to control his laughter at the microphone, but his engineer, instead of giving him the signal to start talking, made a gesture that recalled the punchline of the joke. That did it. Lowell still laughs every time he thinks of it — of his embarrassment, that is, not the joke.

□

Q: I hear there's another book coming out about Frank Sinatra, this one written by his daughter. Are they on friendly terms? — Bill Grieff, Philadelphia.

A: TV's Bennett Cerf, Random House chairman of the board and a family friend, answers: "Nancy Sinatra has indeed promised us a book about her father — called A Very Gentle Man. As you know, she adores her father and is very anxious to do this book. It won't be a syrupy job — she's not that kind of girl — but she will relate a lot of untold stories. When she will deliver the manuscript is another question."

□

Q: Is it true that the late Mike Todd once received a new birth certificate to make him seem younger? — Pat Koedinger, Milwaukee.

A: Yes. From the mayor of his home town of Minneapolis. He went along with Mike's wacky whimsy and issued such a document showing his age to be 29 (although he was close to 50). Todd wanted to "prove" to Elizabeth Taylor, who was 24 at the time, that he wasn't too old for her.

□

Q: Is the reputedly richest man in the world, Jean Paul Getty, a self-made billionaire or did he inherit his wealth? — R. Bernard, Miami, Fla.

A: Getty raised his first million by his own bootstraps — in 1916 at age 22 — in Tulsa, Okla. — in black gold.

□

Q: Which has been on television the longest — Lawrence Welk or Gunsmoke? — Mrs. C. W. Carter, Richmond, Va.

A: Lawrence Welk. His show went on the air July, 1954, Gunsmoke a year later.

□

Q: Whatever happened to the one-time "mob leader" of the Dead End Kids, Billy Halop? — Shirl Lanai, Pensacola, Fla.

A: He's completely "rehabilitated." In an upcoming segment of Adam 12, when the court clerk says, "Stand up, here comes the Judge," his honor turns out to be Billy.

Top 20 in Victoria

1. Something/Get Together ..... Beatles
2. Suspicious Minds ..... Elvis Presley
3. Make Believe ..... Wind
4. Tracy ..... Cuff Links
5. Echo Park ..... Keith Barber
6. Smile a Little Smile for Me ..... Flying Machine
7. Something in the Air ..... Thunderclap Newman
8. Which Way You Going Billy ..... Poppy Family
9. The Color of My Love ..... Jefferson
10. Sugar on Sunday ..... Clique
11. Cherry Hill Park ..... Billy Joe Royal
12. So Good Together ..... Andy Kim
13. Wedding Bell Blues ..... Fifth Dimension
14. Ball of Fire ..... Tommy James and Shondells
15. Try a Little Kindness ..... Glen Campbell
16. Suite: Judy Blue Eyes ..... Crosby, Stills and Nash
17. You've Lost That Lovin' Feeling ..... Dionne Warwick
18. And When I Die ..... Blood, Sweat and Tears
19. Take a Letter Maria ..... R. B. Greaves
20. We Gotta All Get Together ..... Paul Revere and Raiders

TILLICUM Drive-In
THE BIG ACTION SHOW!
Grand Prix 8:07 — The Dirty Dozen 11:15
"INQUIRE ABOUT SLEEP-CHECKS" 382-7581

TAKE A PEEK!
YOU COULD GET "KILT" LAUGHING!
The Rank Organization Presents a Peter Rogers Production
Carry On Up the Khyber In Colour
SIDNEY JAMES · KENNETH WILLIAMS
CHARLES HAWTREY · ROY CASTLE · JOAN SIM
Two Shows Nightly, 7 p.m. and 9 p.m.
FOX CINEMA
QUADRA AT HILLSIDE · 383-3370

AVAILABLE NOW!
LEO ZEPPELIN II 4.49 each
FATHERS AND SONS 2-Record Set 5.98 each
DONOVAN BARABAJAGAL 4.98 each
THE RECORD GALLERY
MIDTOWN MALL
730 View Street
Phone 383-5131
Daily, 10:15 a.m. - 6 p.m.
Friday, 10:15 a.m. - 9 p.m.
THE SHOP WHERE RECORDS MAY BE HEARD
Chargex
CIVIC PARKING TICKETS VALIDATED

SEE Over 100 Life-Size Lifelike Famous People at the
ROYAL LONDON WAX MUSEUM
WINTER SCHEDULE NOW IN EFFECT
Open Daily 9 a.m. to 5:30 p.m. Sundays 12 noon to 5:30 p.m.
In the Crystal Garden Swimming Pool Building, across from the back entrance of the Empress Hotel. 385-4461

MEMORIAL ARENA
SUNDAY
PUBLIC SKATING
2:30 - 4:15 and 8:15 - 10:00 p.m.

Nightly at 7:00 and 9:00
Saturday Matinee: 1:30
20th Century-Fox presents
The Prime of Miss Jean Brodie
Starring Maggie Smith
Costarring ROBERT STEPHENS · PAMELA FRANKLIN · GORDON JACKSON · CELIA JOHNSON
Filmed in Edinburgh and vicinity In Color
Adult Entertainment
OAK BAY 2184 OAK BAY AVE 598-2943
Sheila Graham Says: I have not seen a better performance than Maggie Smith's in The Prime of Miss Jean Brodie.

Dine Downtown at the
Family Restaurant
Enjoy satisfying, inexpensive "dining-out" often at SCOTT'S!
Open 24 Hours Every Day for Your Dining Pleasure
SCOTT'S RESTAURANT
650 YATES, at DOUGLAS

CRYSTAL GARDEN
PUBLIC SWIMMING
SUNDAY
2:00 - 5:00—Public
7:00 - 9:00—Public
MONDAY
12:00 - 1:00—Adults
1:15 - 3:15—Housewives
3:15 - 5:00—Public

PHOENIX THEATRE
"TWO GENTS"
Opens THURSDAY, 8:30 p.m.
PHOENIX THEATRE (UVIC Campus)
Reserve Now (477-4821)
for this charming spoof on Shakespeare's "Two Gentlemen of Verona"
Featuring a Student Cast
Directed by JOHN KRICH
Tickets $2 — Students $1

OLDE ENGLAND INN
Specializing for 23 Years in it's famous
ROAST BEEF OF OLDE ENGLAND
and full table d'hote to select from
Open Daily Including Sundays
Breakfasts, Luncheons, Teas, Dinners -
Olde England Inn
429 LAMPSON
RESERVE NOW 382-8311

"A LYRIC, TRAGIC SONG OF THE ROAD! AN HISTORIC MOVIE!" —RICHARD SCHICKEL, LIFE
3rd WEEK easy rider
ADULT ENTERTAINMENT
PETER FONDA · DENNIS HOPPER
JACK NICHOLSON · COLOR · Released by COLUMBIA PICTURES
EVENINGS 7:00 and 9:00
Coronet
836 YATES STREET 383-6414

MONDAY NIGHT
2 shows: 6:00 and 8:30 p.m.
McPherson Playhouse
Beautiful all colour Traveltale Film
Portraits Of The
ORIENT
Hong Kong, Seoul, Taiwan, Taichung, Kaohsiung and many others.
presented and narrated by William Moore, in person
on the World Adventure Tours Film Series
Res. 2.50, 2.00, Stdnt. ½ price
Tickets at Theatre

CONCERT TODAY
3 p.m. Sunday; 8:30 p.m. Monday
Victoria Symphony Orchestra
Conducted by Laszlo Gati, with Soloists
Esther GLAZER and Bela SIKI
Tickets available immediately before performance at
ROYAL THEATRE

International Artists Series
RECITAL
By Two Renowned Artists
Esther GLAZER, violin
At the piano, Robin Wood
McPherson Playhouse, 8:30 p.m., Nov. 5
Tickets (McPherson Box Office) $4, $3, $2
PROGRAM
Adagio in E major ..... Mozart
Rondo in C major ..... Mozart
"Kreutzer" Sonata ..... Beethoven
Sonata in D minor ..... Brahms
Nigun ..... Bloch
Polonaise Brilliante ..... Wieniawski

GEM Theatre Sidney
PALOMAR PICTURES INTERNATIONAL presents
Sidney Poitier in For Love of Ivy
In Color
MONDAY AT 7:45 P.M.

"Battle of Britain"
A Harry Saltzman Production
Color by Technicolor · Filmed in Panavision · United Artists
LAST 3 DAYS
DOORS 1 P.M. FEATURES: 1:25 - 3:50 - 6:20 - 8:55
ODEON 780 YATES 388-6513
Last complete show 8:40
Golden Age 50c 'til 5
Children 50c

BARBARY BANJO
THE BARBARY BANJO PRESENTS
'SUNDAY FAMILY NITE'
STARRING
CHEF BRANKO
And His Buffet Dinner — 5:30 - 8:30 p.m.
THE BARBARY BANJO BASEMENT SYMPHONY
From 6:30 - 8:30
Plus "Old Tyme" Movies for the Kids, 8:00 - 8:30 p.m.
All you can eat. Adults, $2.75; Kids, under 12, $1.50
FUN FOR THE WHOLE FAMILY
Dress Informal — Reservations: 388-6239
31 Bastion Square Basement

TALISMAN MUSIC CENTRE
939 Yates Street
Phone 384-9222
Victoria's Widest Selection of Quality Guitars
SPECIAL
• VOX CENTENNIAL ORGAN (New)
• FENDER BASSMAN AMPLIFIER (Used)
• We're loaded with Guitars and Banjos
• 10% OFF All Marked Prices With This Ad

BE WISE . . . IT PAYS TO ADVERTISE!

WE PAMPER PEOPLE
7 Days a Week
in the Exotic Persian Room
Enjoy the Piano Stylings of KAHLEN WOOD at our Sunday Dinner
CENTURY INN
383-1151 We Park Your Car Free!

FIRST APPEARANCE IN VICTORIA
THE FABULOUS IRISH SINGING GROUP
THE DUBLINERS
CAPITOL RECORDING STARS
McPHERSON PLAYHOUSE
SUNDAY, NOV. 9 — 8:30 P.M.
TICKETS, $3.50 EACH
Available at: McPherson Box Office, Memorial Arena and Price & Smith Men's Wear

Victoria's Finest Entertainment!
David Hemmings · Joanna Pettet
"The Best House in London" color MGM
Feature at 7:15, 9:15
Last Complete Show 9 p.m.
Wednesday Matinee 2 p.m.
HAIDA 808 YATES ST. 382-6278

ARLO GUTHRIE
COLOR by DeLuxe
"ALICE'S RESTAURANT"
DOORS 1:00 p.m.
Feature at 1:10, 3:10, 5:10, 7:10, 9:10
Last Complete Show 9:00 p.m.
CAPITOL 805 YATES ST. 384-6811

PARALYZING SUSPENSE IN A HOUSE OF CREEPING, CRAWLING EVILS
Eye of the Cat
A UNIVERSAL PICTURE in TECHNICOLOR
MICHAEL SARRAZIN · GALE HUNNICUTT
Feature Starts at 1:06, 3:05, 5:04, 7:03, 9:10
Last Complete Show 8:50 p.m.
Adult Entertainment Only
ROYAL 853 BROUGHTON ST. 383-9778

According to the Solunar Tables calculated for this area, the best times for hunting and fishing for the next 10 days will be as follows (Times shown are Pacific Standard times):

A.M. Minor	A.M. Major	P.M. Minor	P.M. Major
TODAY			
11:25	5:15	11:55	5:40
TOMORROW			
.....	6:00	12:10	6:20
TUESDAY			
12:35	6:40	12:50	7:00
WEDNESDAY			
1:15	7:15	1:25	7:35
THURSDAY			
1:50	7:55	2:05	8:15
FRIDAY			
2:30	8:30	2:40	8:45
SATURDAY			
3:10	9:15	3:25	9:40
SUNDAY			
3:55	10:00	4:10	10:25
MONDAY			
4:40	11:00	5:10	11:30
TUESDAY			
5:45	.....	6:15	12:05

Major solunar periods, lasting 1½ to 2 hours, dark type.
Minor periods, shorter in duration, light type.

Archer, Stockton Threaten Kaiser Leader Nicklaus

NAPA, Calif. (AP) — Jack Nicklaus fired a three-under par 69 Saturday and clung to the third round lead in the $140,000 Kaiser International Open golf tournament while George Archer and Dave Stockton charged into contention.

Nicklaus, who has led or shared the lead after all three rounds, had a 54-hole score of 202, 14 under par after three rounds on the Silverado Country Club course.

COURSE RECORD

Archer, the 6-foot-6 Masters champion, and the hot-putting Stockton were two strokes back at 204. Each had a sparkling 66, Stockton with a course-record 29 in the back nine of the 6,849 yard, par 36-36-72 layout.

Nicklaus, the trim Golden Bear who won his last start, had some difficulties and couldn't pull away from the field, which took advantage of windless, 80-degree temperature conditions for scores of subpar rounds.

Bob Goalby, Lou Graham and Chi Chi Rodriguez—the last Nicklaus' playing partner—were just three strokes off the pace at 205. Goalby, had a 70, Graham a 70 and tough little Chi Chi matched Nicklaus' 69.

Today's final round will be telecast on Channel 13 starting at 3:30 p.m.

Don Bies, with a 68, and Billy Casper, 69, followed at 206 while Arnold Palmer rallied with a 68—despite missing five putts inside 10 feet—for 208 and warned: "It's not over yet."

HIT ON ROAD

Nicklaus got a big break on the fifth hole, a par-five 535-yarder. A road behind the green is out of bounds, but it's in bounds on the other side.

Big Jack knocked his second shot over the hole. It hit on the road, out of bounds, but bounded across in bounds. He chipped back to five feet and made the putt for a birdie on a hole that could have cost him a two-stroke penalty.

He also birdied the second from two feet, and pitched to within two feet on the inth.

JUST MISSED

He matched one bogey with a single birdie on the back nine, running in a curling 35-footer on the 16th. Nicklaus just missed on a three-foot birdie attempt on the closing hole.

Stockton, who will be 28 today, had possibly the most spectacular round. He was one over going out, but steamed home with five birdies in a string of six holes—three of the putts were 15 feet and pitched in from 100 yards for an eagle two on the 17th.

Wilf Homeniuk of Winnipeg, tied for third after the second round, soared to a 73 Saturday for a 209 total, seven strokes off the pace.

Wayne Vollmer of Vancouver turned in a 69, his best round of the tournament, for a 212 total.

Australians Pacing Dunlop Golf

MELBOURNE (AP) — Bruce Devlin of Australia fired a six-under-par 67 Saturday, building his lead to two strokes after three rounds of the $27,000 Dunlop International golf tournament. Devlin has a total of 205 for the 6,640-yard, par-73 Yarra course.

Bob Stanton, another Australian, had a 68 for a 207 total and second place while Lee Trevino of the United States moved into third with a 68 for 209.

Gary Player of South Africa, tied for the lead with Devlin after two rounds, fell back with a 72 that left him at 210. One stroke further back was Orville Moody of the U.S. after a 69.

Unbeaten Wests Tied

FIRST DIVISION

	P	W	L	D	F	A	Pts
Gorge Moisons	4	3	0	1	19	6	11
Victoria West	4	4	0	2	18	10	10
Oak Bay	6	2	1	3	14	11	7
Ukie Vikings	7	2	3	2	14	18	6
Tally-Ho	4	1	2	2	7	17	4
Hourigan	4	1	4	1	7	10	3
Cosme Royals	5	0	4	1	9	22	1

THIRD DIVISION

	P	W	L	D	F	A	Pts
Lake Hill	7	7	0	0	38	6	14
Casuals	5	5	2	1	31	22	11
Oak Bay	5	4	3	1	36	23	9
Songhees	5	3	5	0	28	37	6
London Boxing	7	2	5	0	19	26	4
Langford	5	1	7	0	11	40	2

Victoria West remained unbeaten in the first division of the Victoria and District Soccer League Saturday but failed to catch leading Gorge Moisons when they were held to a 1-1 draw by Oak Bay at Royal Athletic Park.

Former Pacific Coast Leaguer George Paul counted for Wests, who trail Moisons by one point, while Frans Van Doesberg replied for the third-place Bays.

In the other first-division match, Hourigans escaped early pressure from University of Victoria Vikings to manage a scoreless draw with the fourth-place students at Topaz Park.

In the only third-division matches scheduled this weekend, Casuals downed Songhees, 6-0, and Oak Bay blanked Langford Flyers, 5-0.

★ ★ ★

THIRD DIVISION

CASUALS (6) — Paul Sails 2, Dave Stothard, Gavin Quiney, Don Russell, Hans Jorgenson; SONGHEES (0).

OAK BAY (5)—Les Archer, Bob McKay; Gordon Sutherland, Martin Mutsch, Peter Denby; LANGFORD (0).

Squash Quartet Ousted In Portland Tournament

PORTLAND, Ore. — The four Victoria entrants in the annual Pacific Northwest squash tournament were eliminated in play here Saturday.

Julian Greenwood defeated Floyd Svensson of Portland, 3-0, in Class A play but then lost to Mike Jackson of Vancouver, 0-3, in the quarter-finals.

Other results—Class B, Robin Wade of Shawnigan Lake School lost to Tom Hulme of Portland, 1-3; Class B vets, Doug Hawkes of Victoria defeated Walt Poulson of Portland, 3-0, then lost to Bill Reed of Portland, 2-3, in the semi-finals; Class D, Phil Green of Victoria defeated Don Serrurier of Portland, 3-0, then lost to Mike Davis of Portland, 0-3.

The Class A final today has George Morfitt of Vancouver meeting Martin Gibson, also of Vancouver.

Success

ARCADIA, Calif. (AP) — The first Oak Tree Racing Association thoroughbred meeting at Santa Anita this fall proved a success with a pari-mutuel handle of $29,177,396 for the 20-day session.

Results for Saturday

Bay Meadows Racing

SAN MATEO, Calif.—Results of Saturday's thoroughbred racing at Bay Meadows:

First Race—$2,800 claiming, three-year-olds and up, one and one-sixteenth miles.
Kinglea (Gonzalez) $14.40 $7.40 $5.20
Mr. Buford (Walker) 18.00 11.20
Matico (Volzke) 12.80
Also ran: Sands O' Gold, Son Admiral, Honey Bush, Barbara Bam, Final Souvenir, Dingville. Time 1:43 4-5.

Second Race—$3,000 claiming, three-year-olds and up, one mile.
Misty Thought (Wall) $44.40 $13.40 $7.40
Royal Akim (Welsh) 4.80 3.80
Grand Vestige (Leonard) 10.00
Also ran: Chooaka, Fareast Trader, Nights Aglow, Chief's Bully, Atticus, Magic Charge, Another Color. Time 1:36 3-5.
Daily Double paid $504.00.

Third Race—$4,000 claiming, three-year-olds and up, one mile.
Casadora (Olivares) $26.00 $7.20 $4.40
Terrango Kid (Frazier) 3.00 2.60
Papa (Gonzalez) 3.60
Also ran: Soil Builder, Altana Boy, Jet Puff, Waltzing Willie, Secret Fleet. Time 1:35 2-5.

Fourth Race—$3,200 claiming, three-year-olds and up, six furlongs.
Little Jakey (Pierce) $17.20 $8.20 $6.20
After Bern (Gonzalez) 6.00 5.00
Prince Nassau (Walker) 15.00
Also ran: Corporal Tige, Mr. Budget, Petison, Seemsaway, Ollie's Gal, Bally Eyre, Doctor Ugo, County Attorney, Tranqalate. Time 1:10.

Fifth Race—$5,000 claiming, three-year-olds and up, one mile.
River Boy (Yaka) $15.80 $7.80 $3.80
Wantago North (Volzke) 8.20 3.60
Triple Light (Gonzalez) 2.60
Also ran: Treasures Glory, Batita Cross, Treder Ric, Kahling K.B. Time 1:34 4-5.

Sixth Race—$6,500 allowance, three-year-olds, one mile.
Extra Hand (Yaka) $19.80 $8.00 $4.60
True Balcony (M. Valenzuela) 5.20 3.20
Ground Power (Olivares) 2.60
Also ran: Gallant Policy, Gunner's Mark, Golden Trip, Above The Mark, Blue Cobra. Time 1:34 1-5.

Seventh Race — $7,000 allowance, three-year-olds and up, one mile.
Field Master
(M. Valenzuela) $4.00 $3.60 $2.60
Decider (Yaka) 8.60 5.20
Canadian Lord (Trevino) 4.40
Also ran: Admiral Lazarem, Pedrinho, Transportation, Chad's Boy, Doctor J.P., Aragon II, Vasally. Time 1:35 2-5.

Eighth Race—$15,000-added Redwood City handicap, three-year-olds and up, six furlongs:
Royal Folg
(M. Valenzuela) $4.20 $3.20 $2.40
Broad Shadows (Yaka) 5.00 3.00
Praise Jay (Leonard) 2.80
Also ran: Tanfo Gold, No Host. Time 1:08 1-5.

Ninth Race—$3,300 allowance, three-year-olds and up, one and one-quarter miles.
Tempestuous Link
(Gonzalez) $12.20 $4.80 $2.60
Traffic Cloud (Masse) 3.60 2.40
Baron Charlie (Pierce) 2.20
Also ran: Marin Prince, King of the Wind, Trim Tim, Scotch Jay. Time 2:03.
Attendance 15,780. Mutuel handle $165,045.

University School for Boys
Richmond Road, Victoria
Residential and Day
Grades VII to XII

In view of the recent publicity regarding School Laboratories and Libraries, interested parents and others are invited to inspect the excellent facilities of University School. Please Phone 592-4022 for appointment. Headmaster John J. Timmis M.A. (Oxon.) Dep. Ed.

ELECTRIC SHAVERS
INTRODUCTORY
SALE

AL. BEDNAR
15 Years Experience

REMINGTON
All new cord, cordless model LEKTROBLADE No. 9. Complete with free set of extra blades.

PHILISHAVE—triple head
Many new features on this model. Flip top cleaning, pop-out trimmer. 110-220 volt. Complete with coil cord.

Sunbeam Fastback
Complete new styling, 6 blades and trimmer, powerful motor, all new model for '69.

UP TO **20% OFF** REG. PRICE

ON SALE NOW AT
VICTORIA SHAVER CENTRE
709 JOHNSON ST. 385-3732
AUTHORIZED REMINGTON AND SCHICK DEPOT
Open 9:00 a.m. - 5:30 pm. Monday to Saturday

PROFESSIONAL DENTURE CLINIC
VICTORIA
Suite 216, 895 Fort Street
Phone 386-8031
Offering a complete professional denture service under the care of fully-qualified and licensed dentists.
ACADEMY OF DENTISTRY
A non-profit society sponsored by the College of Dental Surgeons of British Columbia.
GEORGIA MEDICAL-DENTAL BUILDING,
925 WEST GEORGIA STREET, VANCOUVER 1, B.C.

B. S. H. TYE
IMPOSSIBLE DREAM
Forget everything you've ever heard about Super-Powered hearing aids of today. The Hearing Aid of Tomorrow is here now! The Radioear Model 980.
The Radioear 980 was designed for the severely deafened. Come in and try it.
The Impossible Dream Has Come True
VICTORIA HEARING AID Since 1938
B.S.H.TYE CO.
209 Yarrow Building
645 Fort St.
383-5125
RADIOEAR HEARING AIDS

BLOCK BROS. REALTORS

BRAND NEW OFFICES—3636 SHELBOURNE ST.
JUST SOUTH OF CEDAR HILL X RD.

Open House

MONDAY NOV. 3rd

1 to 5 p.m. and 7 to 9 p.m. meet RENE ROUGEAU MANAGER AND HOST

Refreshments Will Be Served

Look Forward...

Be on a winning team. Your future can begin today! Join the Block Bros. profession, the Real Estate Company that:

—Provides effective training for those who have never sold before.
—Creates an atmosphere in each service centre that is conducive to the success of the individual salesman.
—Has a proven home trading plan.
—Management does not compete with the salesmen.
—Insurance and lease car plan.
—Chooses management from our own staff.
—Approximately 20% discount on gas and other oil products.

There are still opportunities with Block Bros. in Victoria, to become a SUCCESSFUL real estate salesman. (Did you know that you can stay on your job while taking the pre-licensing course?)

A Special Invitation is Extended to All Our Fellow Realtors to Visit Us on Monday, Nov. 3.

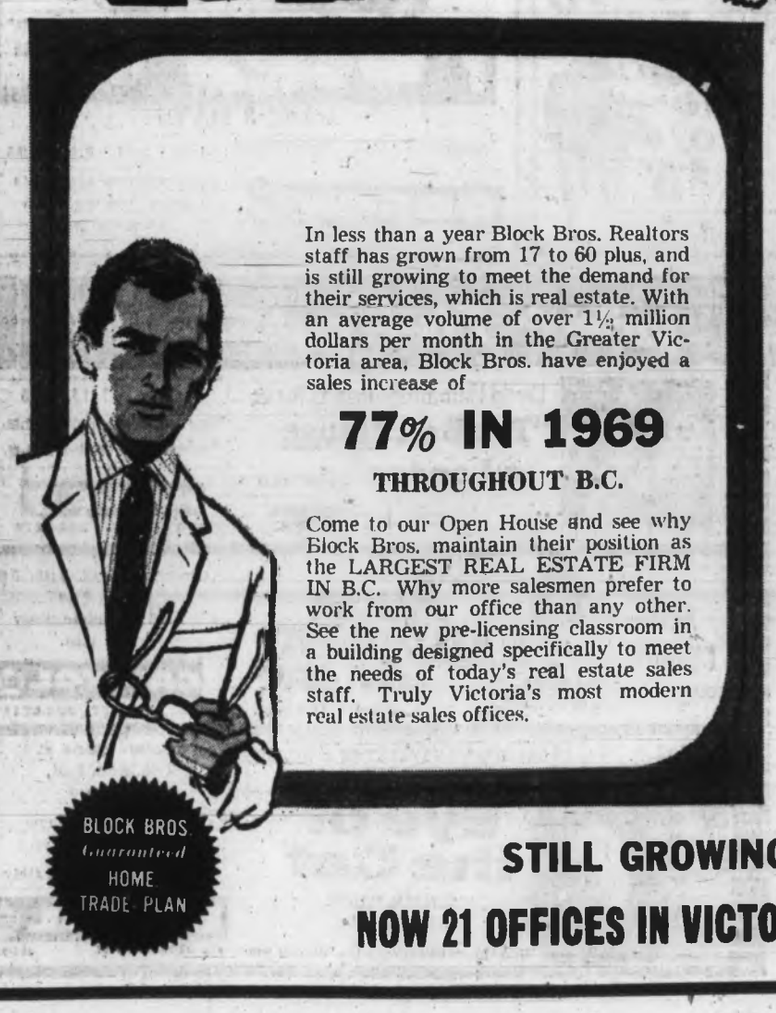

In less than a year Block Bros. Realtors staff has grown from 17 to 60 plus, and is still growing to meet the demand for their services, which is real estate. With an average volume of over 1½ million dollars per month in the Greater Victoria area, Block Bros. have enjoyed a sales increase of

77% IN 1969
THROUGHOUT B.C.

Come to our Open House and see why Block Bros. maintain their position as the LARGEST REAL ESTATE FIRM IN B.C. Why more salesmen prefer to work from our office than any other. See the new pre-licensing classroom in a building designed specifically to meet the needs of today's real estate sales staff. Truly Victoria's most modern real estate sales offices.

BLOCK BROS. Guaranteed HOME TRADE PLAN

STILL GROWING WITH "SUCCESS THROUGH SERVICE" TO ALL!
NOW 21 OFFICES IN VICTORIA, NANAIMO, COURTENAY, CAMPBELL RIVER, VANCOUVER

BLOCK BROS. Guaranteed HOME TRADE PLAN

Runaway Everton Eight Points Ahead

LONDON (CP) — Everton's soccer team continued to run away from the rest of the English League First Division with a 1-0 victory Saturday over Nottingham Forest.

The win gave Everton 32 points and an eight-point lead over Liverpool, its neighbor on the Mersey River. Everton's goal came from fullback Tommy Wright in the 61st minute of play.

Liverpool lost, 4-0, to third-place Derby County, which ended a four-game winless streak. John McGovern and Kevin Hector booted goals home within a minute in the first half while Hector and John O'Hare scored in the second half.

Leeds United, defending champion, had to be content with one point from a scoreless draw with Sunderland.

Three goals on headers by England international John Radford in the second half sparked Arsenal to a 5-1 victory over Crystal Palace and ended Arsenal's run of eight league matches without a win.

There were upsets in the Second Division, where leading Blackburn Rovers lost, 4-0, to Sheffield United.

Huddersfield Town jumped to the top of the division standings with 23 points despite being held to a goalless tie by struggling Millwall.

Six teams are tied with 22 points — Blackburn, Sheffield United, Queen's Park Rangers, Leicester City and Swindon Town.

Luton Town, the Third Division leader, tied 1-1 with Rotherham and second-place Rochdale narrowed the gap to one point by beating Reading, 3-2.

Port Vale, the only unbeaten team among the 92 English League clubs, jumped to the top of the Fourth Division, with a 3-1 victory over Newport. Hibernian dropped out of the lead when it was stopped, 1-0, by St. Johnstone on John Conolly's goal.

Dundee United and Dunfermline gained narrow victories to share the top spot.

Defending-champion Glasgow Celtic beat Ayr United, 4-2, on two late goals by Scottish international Bobby Murdoch.

PARIS (Reuters) — France beat Sweden 3-0 in a World Cup soccer match here Saturday.

★ ★ ★

Manager Gets Threat

BARNSLEY, England (AP) — Detectives guarded Alan Ball, manager of the Halifax town soccer team, after he received a death threat in the mail Saturday. The writer said Ball would be killed with a dart dipped in cyanide.

Ball, 45-year-old father of England's World Cup star Alan Ball, travelled with the Halifax team by bus to Barnsley for a Third Division game.

There was no immediate explanation for the threat to the Halifax manager.

★ ★ ★

ENGLISH LEAGUE

DIVISION I

Burnley 6, Newcastle United 1.
Chelsea 1, Coventry 0.
Crystal Palace 1, Arsenal 5.
Derby 4, Liverpool 0.
Everton 1, Notts Forest 0.
Ipswich 1, Manchester City 1.
Manchester United 1, Stoke 1.
Southampton 1, West Ham United 1.
Sunderland 0, Leeds United 0.
Tottenham 1, Sheffield Wednesday 0.
Wolverhampton 1, West Bromwich 0.

DIVISION II

Aston Villa 1, Queen's Park Rangers 1.
Bolton 2, Bristol City 1.
Cardiff 2, Hull 0.
Carlisle 3, Portsmouth 3.
Charlton 0, Blackpool 2.
Huddersfield 0, Millwall 0.
Leicester 2, Oxford 1.
Preston North End 0, Middlesbrough 1.
Sheffield United 4, Blackburn 0.
Swindon 2, Norwich 0.
Watford 2, Birmingham 3.

DIVISION III

Bransley 2, Halifax 0.
Barrow 1, Plymouth 1.
Bradford City 1, Gillingham 0.
Brighton 2, Fulham 1.
Bristol Rovers 1, Shrewsbury 3.
Mansfield 1, Tranmere 2.
Orient 3, Bournemouth 0.
Rochdale 3, Reading 2.
Rotherham 1, Luton 1.
Stockport 1, Bury 0.
Torquay 0, Southport 0.

DIVISION IV

Aldershot 1, Colchester 1.
Brentford 5, Peterborough 2.
Chester 2, Exeter 0.
Crewe 0, Scunthorpe 2.
Darlington 1, Bradford 1.
Grimsby 4, Oldham 1.
Hartlepools 1, Wrexham 3.
Lincoln 1, Workington 1.
Notts County 0, Swansea 1.
Port Vale 3, Newport 1.
Southend 0, Chesterfield 0.
York 1, Northampton 1.

SCOTTISH LEAGUE

DIVISION I

Ayr 2, Celtic 4.
Clyde 2, Kilmarnock 3.
Dundee United 1, Partick Thistle 0.
Dunfermline 2, Aberdeen 1.
Hearts 3, Raith 2.
Morton 3, Airdrieonians 3.
Motherwell 3, St. Mirren 0.
Rangers 3, Dundee 1.
St. Johnstone 1, Hibernian 0.

DIVISION II

Albion 0, Dumbarton 0.
Alloa 1, Cowdenbeath 3.
Berwick 4, East Stirling 1.
Brechin 1, Stranraer 0.
Clydebank 2, Hamilton 1.
East Fife 3, Stirling 1.
Falkirk 3, Queen's Park 1.
Forfar 3, Stenhousemuir 3.
Queen of South 4, Montrose 1.

IRISH LEAGUE

Ballymena 1, Ards 2.
Bangor 0, Coleraine 1.
Crusaders 6, Portadown 2.
Derry City 4, Distillery 1.
Glenavon 2, Cliftonville 1.
Linfield 0, Glentoran 2.

Game Carded In St. Louis

ST. LOUIS (AP) — The 23rd annual National Hockey League all-star game will be held here Jan. 20, league president Clarence Campbell said. It will be the first time the event has not gone to the holder of the Stanley Cup—in this case Montreal.

Pollock

First Success Everest Skier Confident

KATMANDU, Nepal (AP) — A 36-year-old Japanese said Saturday he skied down a slope of Mount Everest in the first successful run down the world's highest mountain.

Yuichiro Miura, a professional skier, made the run down a one milo-meter (0.6 mile) long slope on the end of the Lhotse Face at almost 23,000 feet — 6,000 feet below the summit.

"I am more confident that skiing is possible on the highest mountain in the world," he said. "I feel phyaically fit for that height. Anyway Everest has some very attractive slopes."

BACK IN SPRING

His run was the first planned by members of a 15-man Japanese team which will return to the side of the 29,000-foot altitude.

Miura, who said he was on his way to Japan with other members of the team before returning in the spring, said the next run would be down the south summit using ordinary techniques. But beyond that, he said, parachutes would have to be used because of a 70-degree slope ice cliff.

Bowling Roundup

Major Junior Event Today

By KING LEE

First major event of the season involving American Junior Bowling Congress tenpinners takes place this afternoon at Mayfair Lanes.

★ ★ ★

The occasion is a junior-adult tournament with the bantams (up to 12 years of age) bowling a two-game set with older partners starting at 12:30 p.m. and the juniors and seniors (13 years of age and over) teaming up with the veterans in a three-game trial beginning at 2:30.

Lorna Pollock has issued a statement of thanks to all those who supported the weekend of bowling at Mayfair Lanes and the raffle held in conjunction with the program held in her honor.

A total gift of $128 was presented to Mrs. Pollock, who leaves in about a week for Puerto Rico and the American zone finals of the Federation Internationale des Quilleures tournament.

A "Hawaiian Night" evening will be tried by Gibson's Bowladrome Friday, Nov. 14. There will be bowling, dancing and food and it is limited to 20 teams.

Cost is $10 per team or $2 a person. Costumes are encouraged.

★ ★ ★

The Youth Bowling Council's annual sale of boxes of chocolates began Saturday and continues until the end of the month. The cost is $1 per box and profits will go to the YBC's travel and scholarship fund.

PIN POINTS. Ken Wheatcroft bowled a 162 triplicate Thursday in the B.C. Government tenpin league at Gibson's and will receive an ABC merit badge . . . Winners of the raffle held at Mayfair in conjunction with last weekend's promotion to honor Lorna Pollock were Emmey Plesch (ball), Gerry Sjostrom (bag) and Lorreen Reid (dinners).

Top scores reported last week:

TENPINS

Mayfair Lanes

Men—Jim Begg 628 (245, 202), Terry Moody 621 (213, 211), Alec Holowachuk 618 (225, 214), Bill Hill 618 (225, 208), Tom Anderson 610 (207, 205), Walt Johnston 609 (235), Harold Melville 604 (240), Bernie Nikkels 595 (201), Terry Shenton 589 (234), Sheldon Nipp 588 (225), Karl Zwick 586 (225), Rod Caddell 586 (222), Dave Alexander 586 (221), Roy Barnes 585 (241), Ray Parker 579 (216, 212), Wally Osafychuk 579 (216, 204), Bill McKay 578 (221), Eddie Schroter 574, Roy Bridgar 573, Chuck Bennett 568 (221), Rudy Christ 567, Norm Hinds 566 (219), Lorne Creighton 563 (224), Bob Willis 563 (201), Charlie Cowie 562, Dave Barr 560, Jack Hobby 559 (212), Harry Adams 558 (208), Eric Fisher 558, Bill Coates 556, Helmut Tusche 555, Will Smith 555, Brian Grexton 554, Wally Weinberger 554, Eric Roberts 552, Fred Rentz 551, Bruce Legle 550 (245), Ken Mayzes 550 (222), Ron Rowley 550 (216), Harvey Mayzes 550.

Women—Ruth Peterson 577 (210), 208), Coby Lobbezoo 570 (208), Sheila Pepin 554 (204), Helen Vaupel 549 (200), Emmy Plesch 548 (214), Peggy Parsons 546 (212), Helen Young 538, Eileen Mierzuak 535 (200), Lorna Pollock 534 (200), Ivy McGillivray 534, Sharon Bertoria 533 (207), Hilda Roshal 532, Hazel Dyer 530, Celia Clark 529 (203), Barb McNally 528 (200), Ev Noonan 523, Pat Metcalfe 522, Betty Brallan 521, Marie Fyvie 512, Lucy Green 511, Freda Peacock 510 (200), Ruth Bailey 505, Vi Sinclair 504, Millie Skinner 504, Beth Sturrock 502, Lou Bertenshaw 501.

Fiesta Lanes (Nanaimo)

Men—George Massanen 641 (244, 208), 618 (246), Sid Norman 592, Bus Staddart 592 (207), Gary Smith 579, Vern Engstrom 577, Harry Sage 574, John Hoesvar 569, Len Wilkinson 554 (245).

Women—Jeanne Gerard 572 (210), Phyllis Poirer 561 (234), Dora Brubber 516, Lorraine Hindmarch 502.

Rainbow Lanes (Sooke)

Men—Ed McDonald 568 (210).

FIVE-PINS

Gibson's Bowladrome

Men—Norm Goldie 954 (356, 216), Ernie Moon (300, 338, 311), Wally Weinberger 938 (378, 344), Charlie McGraw 917 (368), Jack Plant 877 (336), John Brosie 869 (316, 304), Dave Williams 853 (333), Herb Hunt 849 (322), Bill Boushey 824 (304), Don Corbett 818 (336), Wes Vogler 816 (334), Bill Smith, Jr. 801 (322), Harry Cool 800 (300).

Women—Vera Lysne 638 (327, 301).

Town and Country Lanes

Men—Bob Haime 954 (361, 309), Herb Hunt 908 (368), Phanix Meloche 881 (340), John Hoult 830.

Capital City Bowladrome

Men—Dave Patterson 849, Alf Hunt 818 (328), Bill Shirrett 804 (330).

Cash's Bowl A Golf Spa

Women—Edith Taylor 858 (351), Irene Boles 768.

Fiesta Lanes (Nanaimo)

Men—Don Brown 959 (353, 302), Otto Furchak 936 (373).

Women—Flo Davies 782 (369).

Sprint Meet Next Summer

Quarter-horse racing will be held in Victoria next summer with pari-mutuel betting under the sponsorship of the Quarter-Horse Association with the direction of the B.C. Jockey Club.

Jack Diamond, president of the B.C. Jockey Club, is expected to make an official announcement shortly.

Saturday Results

Juvenile Soccer

Results of Saturday's matches in Lower Island Juvenile Soccer Association:

DIVISION IV "A"

Gordon Head ANAF 4, Gorge Canadians 0.

Gorge FC 3, Douglas Rotary 1.
Lake Hill Kiwanis 4, Peninsula Thistles 3.
Evening Optimists 0, Public Service Legion 0.

DIVISION IV "B"

Langford Building Supplies 3, Boys' Club 0.
Oak Bay Optimists 3, Lake Hill Thunderbirds 0.
Skillings Mayflower 10, Langford Six Mile 0.
Whyte Shopessy 1, Saanich Peninsula United 0.

DIVISION V "A"

Evening Optimists 12, Peninsula Firefighters 1.
View Royal ANAF 1, Boys' Club 0.
Lake Hill Beavers 2, Esquimalt Schooner Coffee Shop 1.
Lake Hill Totems 1, Victoria Optimists 0.
Gorge FC 3, Gordon Head Shell 2.

DIVISION V "B"

Cook and Talbot 7, Colwood Motors 1.
Cadboro Bay Gyros 8, Esquimalt Buccaneers 0.
Oldfield Service 7, Parker Johnson 2.
Oak Bay Optimists 4, Lake Hill Panthers 2.

DIVISION VI "A"

Lake Hill Kiwanis 1, Evening Optimists 1.
Gordon Head Stevedores 4, Gorge FC 1.

DIVISION VI "B"

Royal Oak Pharmacy 4, Lake Hill Canadians 2.
Gorge United 4, Boys' Club 0.
Cordova Bay ANAF 3, View Royal Eagles 1.
Esquimalt Lions 3, Bob's Colwood Shell 2.

DIVISION VI "C"

Cadboro Bay Firefighters 3, Langford SC 0.
Gorge Canadians 1, Gordon Head Machinists 1.
Oak Bay Optimists 4, Hatley Esso 0.

DIVISION VII "A"

Colwood Stylers 3, Gorge FC 1.
Cordova Bay Chiefs 3, Lake Hill Cougars 0.
Peninsula Rovers 1, Peninsula Lions 1.
Ruby Road Esso 6, Lake Hill Wings 0.
Lake Hill Builders 3, Cadboro Bay Merchants 0.
Evening Optimists 3, Boys' Club 7A 2.

DIVISION VII "B"

Vickery Construction 1, Lake Hill Gorge Canadians 1, Lake Hill Checkers 0.
Esquimalt Lions 2, Tzartlips School 0.
Cosmo Royals 3, Columbia Ready-Mix 2.
Gorge United 3, View Royal 0.

DIVISION VII "C"

Saanich Lions 1, Esquimalt Tigers 0.
Oak Bay Optimists 4, South Van. Isle Rangers 2.
Peninsula Wanderers 5, Boys' Club 0.
Yakimovitch Construction 3, Block Bros. Realtors 0.

DIVISION VIII

Cordova Bay "A" 1, Gordon Head Council 0.
Cadboro Bay Hotspurs 1, South Van. Isle Mouldings 0.
Gordon Head Golds 1, Peninsula "B" 0.
Lake Hill "B" 5, Langford SC II 0.
Lake Hill "C" 3, Gordon Head SC 0.
Prospect Lake "D" 4, Langford SC 0.
Swinnerton Stewart Clark 2, Lake Hill "D" 0.

Croatians Capture Coast Lead

	P	W	L	T	F	A	Pts
Croatia	5	5	0	0	12	2	10
Columbus	4	4	0	0	8	0	8
Westminster	4	2	1	1	9	4	5
Pauls	5	2	2	1	7	8	5
Eintracht	4	1	2	1	7	9	3
VICTORIA	4	0	2	2	3	6	2
Firefighters	4	0	2	2	1	5	2
North Shore	3	0	2	1	4	9	1
UBC	3	0	3	0	0	11	0

Next games: Today — Eintracht at Victoria, 2 p.m., Royal Athletic Park; Columbus vs. North Shore.

VANCOUVER — Croatia took over first place in the Pacific Coast Soccer League Saturday by defeating Paul's Tailors, 2-0, on goals by Gerry Heaney and John Haar.

High Echelon Big Winner

LAUREL, Md. (AP) — High Echelon, trailing during the early stages, came from behind in the stretch Saturday to score a 1½-length triumph in the $183,620 Pimlico - Laurel Futurity.

Favored Brave Emperor finished third behind Toasted in the race for two-year-olds considered Kentucky Derby material. Manuel Ycaza rode High Echelon for Mrs. Ethel Jacobs and the colt won $114,803 first prize.

EATON'S HEARING AID CENTRE

Mr. J. A. DUNN ANNOUNCES Mr. E. J. Fleck

Certified Hearing Aid Audiologist

. . . will be available for consultation tests all day Wednesday, November 5th, 1969.

The Canadian hearing aid, Unitron—no batteries to buy—will be featured. To mark Eaton's 100 years of service to the public, a special 25.00 discount will apply to all new hearing aids purchased at this time.

Fourth Floor at the Elevator

Dial 382-7141 Local 248

Since 1912

Your Community Chapels

Sensible Prices

THREE FUNERAL CHAPELS

MEMORIAL CHAPEL OF CHIMES
Victoria, B.C. Phone 383-7511

CHAPEL OF ROSES
Sidney, B.C. Phone 656-2932

CHAPEL OF HEATHER
Colwood, B.C. Phone 478-3821

Sands MORTUARY LTD.

EATON'S 1869-1969 THERE'S MORE FOR YOU DOWNTOWN
Store Information 382-7141
Buy Line 388-4373

R&M

The Care-Free Set-Free Wig

Living Wig

Needs No Salon Care—So Easy to Style
You can do it Yourself in an Instant!

- Weighs only 2 oz.
- Hand washable
- With a flick of a brush it can be completely re-styled
- Comes in over 40 beautiful natural shades . . . all factory guaranteed
- Colourfast
- Non-allergenic
- Will not droop in rainy weather

Included with your wig is a personal cut and styling to suit your individual needs. Our stylists Anita Cyllen and Sheila Kitch are fully qualified to give you professional, personal, R & M wig service . . . from correct colour to suitable styling. To keep your Living Wig in like-new condition, we recommend reconditioning twice a year. A cost that amounts to about 50c a week . . . when you think about it, that's quite a saving! Come see for yourself.

Wig Salon, Floor of Fashion

EATON'S 1869-1969 THERE'S MORE FOR YOU DOWNTOWN
BUYLINE 388-4373
Store Information 382-7141

Travelling Diamond Sale

Continues Through November 8th

Save ⅓ Off Regular Price

Choose the most precious gift of all . . . a diamond . . . in settings to please every taste. Simple, classic solitaires, glamorous "party" rings, traditional cluster settings and handsome men's rings. Engagement and wedding sets, dinner rings and men's rings are among this stunning collection.

Jewellery, Main Floor

Supp-Hose Stockings
A Great Looking Feeling

Now in Three Styles

Supp-Hose Regular

The all-nylon Supp-hose that gives you the maximum in comforting support . . . the kind of comfort you need to keep you feeling great enough to look great. Supp-hose Regular, the original support stocking for sheerness and long wear, seamless or seamed. Sale, pair 5.00

Supp-Hose Supreme Sheer

When the occasion calls for pretty stockings, but you still need and want real Supp-hose support, wear Supp-hose Supreme Sheer. The sheer blend of nylon and lycra will make you look and feel great. In all the fashionable colours. Sale, pair 5.00

Supp-Hose Ultra Sheer

A lovely blend of nylon and Spandex make Supp-hose Ultra Sheer the barest of all Supp-hose . . . Ultra Sheer shows in your mood . . . never on your legs. Available in a lovely assortment of fashionable colours. Sale, pair 6.00

Supp-hose Stockings by KAYSER

Mrs. Ginn, Fashion Consultant from Kayser Roth will be in Eaton's Hosiery Department Monday and Tuesday, November 3 and 4 to help you select the stockings that are best for you and to answer any questions you may have.

Hosiery, Main Floor

EATON'S 1869-1969 EATON'S THERE'S MORE FOR YOU DOWNTOWN
A Century of Service to Canadian Shoppers

TUESDAY EATON'S 1.49 DAY ONLY!

THERE'S MORE FOR YOU DOWNTOWN

Please NO C.O.D. PHONE OR MAIL ORDERS

SNACK BAR

Breaded Veal Steakette
Whipped Potato — Vegetable
Brown Gravy Roll and Butter
Beverage
2 for 1.49
Snack Bar, Lower Main Floor

NOTIONS

MERCERIZED COTTON THREAD — Wide colour range. 3 spools 1.49
THREAD BOXES—With assorted thread. Each 1.49
IRONING PAD SETS— Each 1.49
SEWING BASKETS — Ivory, pink or blue. Each 1.49
CORDUROY PILLOW COVERS — Assorted colours. 2 for 1.49
EATON'S—Notions, Main Floor

JEWELLERY

FASHION JEWELLERY — Colourful pins, necklaces, chains and rings. Each 1.49
FASHION JEWELLERY—Pearl, stones, glitter metals. 2 for 1.49
JEWEL CASES—Soft silk travelling cases or small jewel boxes. Each 1.49
WATCH BANDS—For men, women, boys. White or yellow metal. Each 1.49
PIERCED EARRINGS—Post and drop styles. 10 kt. and 14 kt. wires. New selection. Pair 1.49
EATON'S—Jewellery, Main Floor

CAMERAS

FLASH CUBES—Pkt. of 3 cubes. Each 1.49
SUPER 8 OR REG. 8 REELS AND CANS—200 feet. 3 for 1.49
UNIVERSAL SLIDE TRAY—40 capacity, with lid. Each 4 for 1.49
EATON'S—Cameras, Main Floor

GIRLS' WEAR

GIRLS' TURTLENECK T-SHIRTS—Of stretch nylon. Striped patterns. 7 to 14. Each 1.49
GIRLS' NEVER-PRESS SHIRTS Long sleeves, printed. 7 to 14. Each 1.49
GIRLS' FLANNELETTE PYJAMAS AND GOWNS—Sizes 7 to 14. Each 1.49
EATON'S—Girls' Wear, Third Floor

LINGERIE

NYLON TRICOT SLIPS — With lace trim. Colours: aqua, pink, yellow, black and white. Collective sizes 32 to 38. Each 1.49
NYLON HALF-SLIP—Satin finish, lace trim, white and colours. S.M. and L. Each 1.49
NYLON SATIN BRIEFS AND BIKINIS— White and colours. S.M. and L. 2 for 1.49
NYLON SATIN PETTIPANTS—Lace trim, white and colours. S.M.L. Each 1.49
FLANNELETTE SHIFT GOWNS—Short sleeves. Assorted prints. S.M.L. Each 1.49
EATON'S—Lingerie, Floor of Fashion

FOUNDATIONS

LYCRA PANTY BRIEFS—No garters, great for over panty hose. White or Skintone. S.M.L. Each 1.49
PRINT LYCRA PANTIE GIRDLE—Assorted prints. Broken sizes. Each 1.49
LYCRA BRA—Lacey, Kodel fibrefill cup, cotton strap. A, 32-36; B, 32-38. White and skintone. Each 1.49
EMBROIDERED COTTON BRA—With 3-section cup and inch-wide cotton elastic midsection back. 34 to 36A; 34 to 40B; 34 to 42C. White. Each 1.49
EATON'S—Foundations, Floor of Fashion

WOMEN'S SPORTSWEAR

TURTLENECK TOPPERS— Sizes S.M.L. Assorted stripes. Each 1.49
CORDUROY JACKETS—Double breasted with brass buttons, navy only. Broken size range. Each 1.49
PERMA-PRESS BLOUSES — Blouses with roll sleeves in white and assorted prints, 32 to 44. 1.49
EATON'S—Sportswear, Floor of Fashion

FASHION FABRICS

36" CASHMELAINE—Imported from Europe. Crease resistant, washable, attractive prints. 1 yd. 1.49
48" POLKA DOT SURAH — Rayon surah for dresses, scarves, etc. Various colours on white 1 yd. 1.49
36" COTTON — Printed percale or canvas weight. 2½ yds. 1.49
45" PRINTED COTTON SATEEN — Easy care, wrinkle-free, bright colour combinations. 1 yd. 1.49
45" ASSORTED COTTONS — Drip-dry cotton in attractive prints, dress and sportswear weight. 2 yds. 1.49
EATON'S—Fashion Fabrics, Third Floor

MAIN FLOOR SPORTSWEAR

NYLON STRETCH SHELLS—In striped nylon. Sizes S. M. L. Each 1.49
PERMANENT-PRESS SHIRTS — Fresh, new prints and plain colours. Styled with long sleeves. Each 1.49
EATON'S—Main Floor Sportswear

LEATHER GOODS

BEADED EVENING BAG — Zip closure section inside. White or black. Each 1.49
EVENING CLUTCH BAG — Gold or silver mylar, zip closure cosmetic section. Each 1.49
MINI CLUTCH CARRYALL — Has wrist strap, double frame with zip closure section. Good colour choice. Each 1.49
BILLFOLDS AND CLUTCH PURSES — In leather for men and women. Each 1.49
EATON'S—Handbags, Main Floor

FOODS

GROCERIES

HUNT'S PEACHES — 28-oz. tin. 4 for 1.49
NABOB GREEN LABEL TEA BAGS—Poly packs of 100 2 for 1.49
SCOTTS FAMILY TISSUE — 4-roll pak. 3 for 1.49
MIX OR MATCH VEGETABLES — AYLMER peas, cut wax beans, cut green beans, cream style corn (all 14-oz. tins) and kernel corn in a 12-oz. tin. 7 tins 1.49
MAXWELL INSTANT COFFEE — 10-oz. jar. 1.49

HOSTESS SHOP

HALF SLAB FRUIT CAKE — Each 1.49
MADEIRA CAKE, BANANA LOAF, 1 DOZ. BROWNIES — All for 1.49

PRODUCE

MIX AND MATCH — 4-lb. bags of Okanagan fancy McIntosh apples, California Sunkist oranges, Florida grapefruit, Chiquita bananas, 10 lbs. of Snoboy No. 1 Gem potatoes, 5-lb. bag of Snoboy No. 1 dry onions and No. 1 carrots. Any 3 bags for 1.49

MEATS

RED D STEAKETTES — 2-oz. each. 16 for 1.49
GROUND ROUND STEAK— 2 lbs. 1.49
1 LB. MAPLE LEAF BACON AND 1 LB. JUBILEE PORK SAUSAGE— 1.49
BURNS' COOKED MEATS—In new self-seal package. One 6-oz. pkt. each of bologna, head cheese, chicken loaf, pickle and pimento loaf, macaroni and cheese loaf. All for 1.49
EATON'S—Food Dept., Lower Main Floor

Shop for Fall-into-Winter Needs Now—at 1.49 Day Savings!

CHILDREN'S WEAR

GIRLS' CORDUROY FLARE PANTS Checked yellow/brown, navy/red, on white. 4 to 6X. Each 1.49
BOYS' AND GIRLS' COTTON T-SHIRTS— Sizes 4 to 6x. Each 1.49
BOYS' CORDUROY PANTS — Lined. Blue, brown, gold in 4 to 6x. Pair 1.49
GIRLS' FLANNELETTE PYJAMAS AND GOWNS—4 to 6x. Each 1.49
BOYS' FLANNELETTE PYJAMAS — 4 to 6x. Each 1.49
KNEE SOCKS—Broken sizes and assorted colours. 2 pair 1.49
FRILLY PANTIES — 2 to a box. 6 and 6x. Box 1.49
EATON'S—Children's Wear, Third Floor

HOSIERY, ACCESSORIES

"FASCINATION" HOSIERY— Long-wearing, double mesh, nude heel. Average (9-11); Tall (9½-11). Fashion colours. 3 pair 1.49
SEAMLESS MESH NYLONS — Burnt sugar, mocha and tender beige shades. Sizes 9 to 11. 3 pair 1.49
BUSINESS GIRLS' CANTRECE NYLONS— In fashion colours. 2 pr. 1.49
KNEE-HIGH STRETCH SOCKS—Nylon and cotton blend in cable patterns. Sizes 8 to 9½, 9 to 11. Fall coolors and white. 2 pr. 1.49
PANTI-HOSE—"Simply Perfect" stretch nylon for a good fit. S.M.L.XL. Pair 1.49
UMBRELLAS—For men, women and children. Each 1.49
SCARVES — Assorted prints, in acetates. Latest fashion colours. Each 1.49
BOYS' AND GIRLS' SOCKS — Girls' nylon anklets, assorted colours in stretch sizes 8 to 10. Boy's Orlon/nylon socks, stretch sizes 6 to 8½, 9 to 11. 3 pr. 1.49
LEOTARDS—Opaque plain textured nylon, to fit 1 to 14 years. Popular colours. Pair 1.49
CHAIN BELTS—Gold coloured link chain belts. Fully adjustable. Each 1.49
ACRYLIC MITTS AND GLOVES— Dress and casual styles. Pair 1.49
SLIPPERS — Soft sole with carrying case. Gold or silver. 2 pair 1.49
BOYS' CUSHION SOLE SOCKS—Stretch size 9 to 11. Assorted shades. 2 pair 1.49
CHILDREN'S SKI MITTS — Wind-resistant nylon with vinyl palm and fleece lining. 2 pair 1.49
EATON'S—Hosiery and Accessories, Main Floor

CANDIES

ASSORTED NUTS 14-oz. bags. 2 for 1.49
CHRISTMAS CRACKERS— 12 crackers, boxed. Each box. 1.49
RILEY'S ASSORTED TOFFEE — 1½-lb. tin in tapestry pattern. Each 1.49
EATON'S—Candies, Main Floor

BABY WEAR

PLASTIC PANTS White only in S.M.L.XL. 8 for 1.49
INFANTS' SNAPPERALLS— Cotton, 12, 18, 24 months. Each 1.49
INFANTS' COTTON SLEEPERS—Yellow, pink, Nile. Sizes 1 to 4. Each 1.49
INFANT VESTS — 3 to 24 months. Button front. 3 for 1.49
BABY BLANKET—36"x50"; pink, maize, white and blue. Each 1.49
RECEIVING BLANKETS—Nursery print. 2 to a package. Pkg. 1.49
EATON'S—Baby Wear, Third Floor

RED BASKET SHOP

10-ROLL PACKS OF CHRISTMAS WRAP—26"x600" total length. Pkt. 1.49
2 ROLL PACK OF GIFT WRAP PAPER— Christmas designs. 26"x250" total length. 2 pkts. 1.49
Gift Wrap Assortment—1 package contains 8 sheets gift wrap 20x30", 14 sheets white tissue 18x30", 1 roll cellotape, 30 seals, 12 gift cards, 6 tags. 2 pkgs. 1.49
CUTTER BOX OF CHRISTMAS GIFT WRAP — 26"x600" total length 2 pkts. 1.49
GIFT WRAP BOWS—Box of 20 assorted bows, adhesive backing. 2 boxes 1.49
EATON SPECIAL BOX OF 50 CHRISTMAS GREETING CARDS — Box 1.49
SOLID PACK OF 25 CHRISTMAS CARDS—Box 1.49
Red Basket Shop, Main Floor, Home Furnishings Building

FAMILY SHOE CENTRE

WOMEN'S SLIPPERS — Slip-ons and mules in assorted colours. Pair 1.49
MEN'S AND BOYS' SLIPPERS— With plaid fabric uppers. Pair 1.49
MEN'S AND BOYS' CANVAS BOOTS AND OXFORDS— Men's sizes 6 to 11, boys' sizes 1 to 5. Pair 1.49
WOMEN'S SNEAKERS—Pastel or white fabric uppers, non-slip soles. Sizes 5 to 9. Pair 1.49
CHILDREN'S SLIPPERS — New cuddly styles. Pair 1.49
EATON'S—Shoes, Floor of Fashion

STATIONERY

PAPER MATE PENS—Assorted colours. Gift boxed. Each 1.49
PLAYING CARDS— Double deck. Each 1.49
YELLOW COPY PAPER— 500 sheets per pak. 2 for 1.49
JUMBO REFILLS — Plain, narrow and wide ruled. 2 for 1.49
EATON'S—Stationery, Main Floor

TOILETRIES

WOMEN'S TOILETRY SETS—Desert Flower or Yardley. Each 1.49
MEN'S TOILETRY SETS—Old Spice, Citation or Yardley. Each 1.49
IMPERIAL LEATHER SOAP— Toilet size. Package of 3 bars 2 pkgs. 1.49
BATH LUXURIES—Bubbling bath pearls. Each 1.49
Bubble bath crystals. 2 pkgs. 1.49
ASPIRIN TABLETS — 300s. Each 1.49
ANACIN TABLETS — 200s. Each 1.49
MOUTHWASH — Micrin 18-oz., Scope 12-oz. 2 for 1.49
Colygate 100, 24-oz. Each 1.49
DEODORANTS — Secret 3-oz., Noxzema 5-oz. Aerosols. 2 for 1.49
Arrid Extra Dry, 12-oz. Each 1.49
SHAMPOO — Hudnut, Desnel, Woodbury. 2 for 1.49
Revlon Aquamarine, 22-oz.; Resdan 10-oz. Each 1.49
TOOTHPASTE—MacLeans, Crest and Colgate giant size tubes. 3 for 1.49
HOT WATER BOTTLES — Each 1.49
RAPID SHAVE KING or GILLETTE FOAMY SHAVE — 11-oz. tin. 2 for 1.49
HAIR SPRAY — Sudden Beauty, 10-oz., or Get Set. 2 for 1.49
DESERT FLOWER—Hand and body lotion. 16 oz. bottle 1.49
EATON'S — Toiletries, Main Floor

BOY'S WEAR

COTTON SPORT SHIRTS — Short or long sleeves, assorted colours. 8 to 16. Each 1.49
LONG SLEEVE TEE SHIRTS S.M.L. Each 1.49
FLANNELETTE PYJAMAS—8 to 14. Pair 1.49
KNIT SHIRTS—Short sleeves, broken sizes and styles. 8 to 16. 2 for 1.49
REGULAR WAIST JEANS—In navy, gold, green, or bronze. 8 to 16. Pair 1.49
CASUAL PANTS—Bronze or beige. 8 to 16. Pair 1.49
SPORT SHIRTS—In cotton cord, colours of gold, blue or green. Each 1.49
TERRY SOCKS— Sizes 8 to 10 3 pr. 1.49 Sizes 10 to 12 2 pr. 1.49
BRIEFS AND VESTS — S. M. L. 3 for 1.49
EATON'S—Boys' Wear, Third Floor

CHINA

BOXED SILVER-PLATED GRAPEFRUIT SPOONS— 4 for 1.49
BEER STEINS—Pottery. 3 for 1.49
ASH TRAYS— Each 1.49
GLASS BEER MUGS— 3 styles. Each 1.49
4-PIECE PLACE SETTING IN STAINLESS STEEL— Setting includes serving spoon, teaspoon, salad fork and dinner fork. Set 1.49
DINNER KNIVES TO MATCH ABOVE— Each 1.49
GLASS VASE — Assorted colours. Each 1.49
STEMWARE — Made in France. Goblet, sherry, wine, cocktail or liqueur. Each 1.49
DINNERWARE PATTERNS — A good selection. Each 1.49
EATON'S—China, Main Floor, Home Furnishings Building

FLOOR CARE ACCESSORIES

VIKING VACUUM CLEANER BAGS 1000 Series 2 pkgs. 1.49
CONSTELLATION MODEL VACUUM CLEANER BAGS—Your choice 2 pkgs. 1.49
HOOVER UPRIGHT VACUUM CLEANER BAGS. Your Choice 2 pkgs. 1.49
LEWYT VACUUM CLEANER BAGS— 2 pkts. of 4 bags for 1.49
EATON'S—Floor Care Accessories, Main Floor, Home Furnishings Building

HOUSEWARES

SET OF SIX STEAK KNIVES— Set 1.49
KITCHEN ALUMINUM WARE—Roast Pan and set of 3 each: Fry Pans, Saucepans or Mixing Bowls. Your Choice, each 1.49
PATIO LIGHTS— With candle. Each 1.49
WOODEN SALAD BOWLS— Each 1.49
CLEANING AIDS—"Glory" Rug shampoo or corn broom. Your Choice, each 1.49
15-OZ. "THERMOS" BOTTLE— Various colours. Each 1.49
BON BON DISHES — Earthenware, with metal carrying handle. Fruit pattern, various colours. Each 1.49
PLASTIC JUICE DECANTER—Screw top, holds 70 ozs.; 11-PC. NYLON MEASURING SET; 3-CUP FLOUR SIFTER— Your Choice 2 for 1.49
MELMAC PLACE SETTING— Assorted colours. Each 1.49
SIX-BOTTLE, SINGLE-TIER WOODEN SPICE RACK—Each 1.49
RUBBERMAID DOOR MATS— Each 1.49
STAINLESS STEEL ANTI-SPLATTER LIDS— or egg beaters. Each 1.49
WALL TYPE CAN OPENER — Each 1.49
POLISHED ALUMINUM TEAPOT — 2-cup size. Each 1.49
FONDUE DISH — ¾-quart size. Each 1.49
EATON'S—Housewares, Lower Main Floor

WOOLS, LUGGAGE

3-PLY BLENDED WOOL — 45% wool, 45% rayon and 10% nylon. Assorted colours. Approx. 1-oz. balls. 5 for 1.49
DOUBLE KNITTING—Wool and Rayon. Nylon reinforced. Approx. 2 oz. balls. Good colour range. 3 for 1.49
3-PLY BABY WOOL—Shrink-resistant wool and rayon reinforced with nylon. Pastel shades and white. 1-oz. balls. 4 for 1.49
IRISH FISHERMAN YARN—Scoured Aran wool. Approx. 2-oz. ball. 3 for 1.49
MOHAIR WOOL—Wide colour selection. Approx. 1 oz. ball. 3 for 1.49
ACRILAN CREPE — From Ireland. Machine washable, shrink-proof. Approx. 1-oz. ball. 4 for 1.49
14" GYM BAGS—With slide fastener. Each 1.49
WOOL WORSTED — Approx. 2 oz. Good colour range. 3 for 1.49
EATON'S—Wool and Fancy Goods, Third Floor

MEN'S FURNISHINGS

ASSORTED SOCKS — Ankle or executive length, plain or patterned wool blend, cotton lined, cushion sole or terry velour cotton. Assorted colours. 2 pair 1.49
BREVETS AND JERSEYS—White cotton in rib knit. Pre-shrunk. S.M.L. 2 for 1.49
T-SHIRTS—Cotton knit in white only. Short sleeve styles, with crew neck. 2 for 1.49
POLYESTER AND IMPORTED FABRIC TIES—Assorted patterns and wide range of colours. Choice of "Tie Yourself" or "Redi-Knot" styles. Each 1.49
HANKIES—White cotton with hem-stitched edges, always a welcome gift. 12 for 1.49
BOXER SHORTS—Cotton broadcloth with elastic waist, variety of colours and patterns. S.M.L. 2 for 1.49
MEN'S SUEDED VINYL GLOVES — Knit trim in grey, black, brown or tan. Pair 1.49
THERMAL UNDERWEAR — Short sleeve shirts, S.M.L. and elastic waist ankle-length drawers. S.M.L. Each 1.49
SWEAT SHIRTS — Long sleeved, crew neck, fleece lined. Attractive colours. S.M.L. Each 1.49
EATON'S—Men's Wear, Main Floor

GARDEN SHOP

LIME SULPHUR DORMANT SPRAY — 2 for 1.49
BAMBOO RAKES — Each 1.49
2-LB. BAG FRONT LAWN SEED — Each 1.49
3-LB. BAG BACK YARD GRASS SEED — Each 1.49
10-LB. BOX MOSS KILLER — Each 1.49
POTTED MUMS — Each 1.49
TROPICAL HOUSE PLANTS — Each 1.49
ASSORTED SHRUBS — Flowering and spreading and upright. Each 1.49
40-LB. BAG SOIL— Each 1.49
CEDAR TUB—10", banded. Each 1.49
EATON'S—Garden Shop, Main Floor, Home Furnishings Building

PAINTS

SELF-ADHESIVE VINYL— Handy for shelf covering 18" width. 3 yds. for 1.49
PAINT THINNER—For oil or alkyd base paints and for cleaning brushes, etc. 1 gallon 1.49
ROLLER KIT—Includes roller, tray, and handle. 1.49
NYLON OR BRISTLE BRUSHES Brushes, tapered, flagged. Assorted sizes. 1.49
DROPCLOTHS—6'x12', 1 mil thickness. 3 for 1.49
EXTERIOR OIL OR LATEX PAINT— Quart 1.49
PORCH AND FLOOR ENAMEL— Interior or exterior. Quart 1.49
INTERIOR LATEX— Quart 1.49
INTERIOR SEMI-GLOSS— To match latex. Quart 1.49
HIGH GLOSS ENAMEL— Quart 1.49
LIQUID SANDPAPER — Remove gloss from old paint. Helps prevent chipping of new paint. Each 1.49
EATON'S—Paints, Lower Main Floor

FLOOR COVERINGS

OVAL MATS— Approx. 17"x29". Each 1.49
WELCOME MATS, SERPENTINE MATS—The welcome mats, 18"x27"; Serpentine, approx. 13"x22". Rubber. Your Choice, each 1.49
RUBBER FATIGUE MATS, PLAYTIME BATH MAT—Bath mat, 18"x24". Your choice, each 1.49
SPOT KITS— Each 1.49
EATON'S—Floor Coverings, Main Floor, Home Furnishings Building

PICTURES AND MIRRORS

FRAMED REPRODUCTIONS — Various subjects. Also Hummel wall plaques. Each 1.49
WALL DECORATIONS—Hand-finished plaques, assorted subjects. Each 1.49
PHOTO FRAMES—Metal with pearl inlay and glass, in sizes 5"x10" and 5"x7". Silver or gold coloured finish. Each 1.49
METAL PHOTO FRAMES—5"x5". Each 1.49
EATON'S—Pictures and Mirrors, Second Floor, Home Furnishings Bldg.

LAMPS AND ELECTRICALS

PIN-UP LAMPS— Less shade. Each 1.49
BED LAMPS— Each 1.49
8" CLIP-ON SHADES— In 6 colours. 2 for 1.49
BATHROOM FIXTURE, BEDROOM FIXTURE, PORCH FIXTURE—Each 1.49
BULBS—Two 60-watt, four 60-watt and four 100-watt bulbs. 10 for 1.49
TWILIGHT BULBS—100, 200, and 300-watt. Mogul base. 2 for 1.49
EATON'S—Lamps and Electricals, Main Floor, Home Furnishings Building

MUSIC CENTRE

LP RECORDS—By well-known artists on renowned labels, such as London, etc. Each 1.49
HIT PARADE RECORDS— 45-rpm. 2 for 1.49
RECORDING TAPE—Acetate base. 150 feet 3 for 1.49
RECORDING TAPE—Mylar base. 1,200 feet. Each 1.49
RECORD RACKS—Holds 50 records. Each 1.49
RECORDERS — Each 1.49
L.P. RECORDS— Assorted. 2 for 1.49
TV ANTENNAS— Each 1.49
RECORD CASES— Holds 50 45-r.p.m. records. Each 1.49
EATON'S—Records, Main Floor, Home Furnishings Building

AUTO ACCESSORIES

OIL ADDITIVE—Improves oil pressure, controls oil burning, prevents excessive engine wear. 14-oz. tin 2 for 1.49
S.T.P. GAS TREATMENT—Tunes engines as you drive; smoothes engine performance. 2 for 1.49
NO. 30 REGULAR MOTOR OIL— 4 qts. plus 4 oz. top oil. Set 1.49
44 MILE WAX AND WASH—16-oz. bottle of wax and a Zip pack of car wash. Both for 1.49
CAR MATS—Heavy rubber auto floor mats, fits front or rear of most cars. 2 for 1.49
SENETTE POLISHER—For automobile or home dust absorption. Each 1.49
BOOSTER CABLES—A must for automatic cars. Suitable for 6 or 12 volt batteries. 8-ft. cable. Set 1.49
ANTIFREEZE—Permanent type Ethylene Glycol base. Quart tins 2 for 1.49
STEERING WHEEL GLOVE—Soft, perforated leatherette lace-on type. Each 1.49
WASH BRUSH — Attaches to any garden hose, with soft, long wearing bristles. Each 1.49
WASH MITT — Each 1.49
WHEEL WRENCH — Each 1.49
DE-ICER — Spray tins for frost or snow. 2 for 1.49
EATON'S—Auto Accessories, Main Floor, Home Furnishings Building

HARDWARE AND PLUMBING

REVOLVING TOOL HOLDER— Each 1.49
SCREWDRIVERS—With 5 interchangeable blades. Each 1.49
SOLDERING IRONS, TAPE MEASURE— 12'x½". Your Choice, each 1.49
16-OZ. WOODEN-HANDLED HAMMER, 25-OZ. BALL-PEEN HAMMER, 1 LB. HATCHET, UTILITY KNIVES. Your Choice, each 1.49
BOW SAWS— Each 1.49
HACK SAWS— Each 1.49
DRIP-DRY ROD— Each 1.49
24" TOWEL BAR—Each 1.49
SOAP DISH, TUMBLER AND TOOTH BRUSH HOLDER, TOILET PAPER HOLDER— Single and double hooks. 2 for 1.49
SAN-O-MATIC—Neat, easy way to clean toilet bowls. Each 1.49
EATON'S—Hardware and Plumbing, Lower Main Floor

DRAPERIES

LEATHERETTE — 54" material suitable for re-upholstery. Cotton backing. Assorted colours. Yard 1.49
3' I-BEAM TRACK—Comes complete with runners, brackets, end stops. Complete 1.49
TOSS CUSHIONS—Knife edge, Kapok filled. Each 1.49
HOPSACKING AND PRINTED YARDAGE—Hopsacking, approx. 45" wide. Modern designs in various colours. Printed yardage 48" wide. Assorted colours. Yard 1.49
POLY-FOAM CHIPS—Poly-bagged, for stuffing toys. 3 bags 1.49
BURLAP—Assorted shades of colourful burlap. 45" wide. Yard 1.49
EATON'S—Draperies, Second Floor, Home Furnishings Building

TOYS

TONKA VOLKSWAGEN OR JEEP Metal construction. Each 1.49
PAINT-BY-NUMBER SETS— Assorted subjects. 2 for 1.49
12" HAT BOX—Oblong with carrying handle. Each 1.49
"YELLOW DAISY" TEA SETS— Each 1.49
DARTBOARDS—With 6 darts. Set 1.49
COLOURING BOOKS— Assorted, with crayons. Set 1.49
12" DOLL— Each 1.49
KNITTING JENNY—Each 1.49
ROCK-A-STACK—By Fisher Price, plastic construction. Each 1.49
DEBUTANTE SET—Plastic dress-up accessories. Set 1.49
GUN AND HOLSTER SET OR DOLL HOUSE FURNITURE — Your choice. Set 1.49
CREATIVE BLOCKS—By Fisher Price. Set 1.49
MODELKITS—Assorted cars. Each 1.49
LUCKY LOCKET KIDDLES — Or Kosmic Kiddles or Kiddie Kologne. Assorted. Each 1.49
BULLDOZER, WRECKER OR FIRE ENGINE—Your choice. Each 1.49
PICTURE FRAME DOLLS — 2 for 1.49
HOT WHEEL CARS — Assorted. 2 for 14.9
BLACKBOARDS — 26"x24". Each 1.49
CLASSIC JIGSAW PUZZLES — 2 for 1.49
PLUSH TOYS — Assorted. Each 1.49
BARBIE AND STACEY — or Francie and Casey ensemble pack. Each 1.49
BARBIE AND STACEY — Fashion pack. 2 for 1.49
PLASTIGOOP — 3 for 1.49
BETTY CROCKER CAKE SET — Each 1.49
EATON'S—Toys, Lower Main Floor

SPORTING GOODS

FLASHLIGHT OR TRANSISTOR BATTERIES —AA, C or D sizes. 10 for 1.49
GOLF BALLS — Hard-wearing covers. 5 for 1.49
9-VOLT TRANSISTOR BATTERIES — 3 for 1.49
BOWLING SHOE BAGS — Assorted plaids. Each 1.49
ROY SMITH NICKEL-PLATED DODGERS — Each 1.49
BICYCLE TIRES— Hard wearing. Each 1.49
BICYCLE TUBES — To fit above. 2 for 1.49
3-PIECE PLASTIC RAIN SUIT — Jacket, pants and carrying bag. Set 1.49
FISHERMAN'S SCALES — Makes a great gift. Each 1.49
HOCKEY SOCKS — Red or blue with white. Pair 1.49
HOCKEY STICKS — Assorted numbers. Each 1.49
KIDDIES' ALL-METAL ICE BOB SKATES — Pair 1.49
VINYL FOOTBALL Each 1.49
MONOFILAMENT FISHING LINE — Bulk spools in assorted weights. Each 1.49
FISHING WEIGHTS — 16, 12, 8, 6 and 4-oz. Set 1.49
DECOYS — Realistic Mallard ducks. Each 1.49
HUNTING CAPS — With ear flaps. Each 1.49
BADMINTON RACQUETS — With metal shaft. Each 1.49
KIDDIES' FISHING REELS — Each 1.49
EATON'S—Sporting Goods, Main Floor.

HOUSEHOLD LINENS

PRINTED COTTON TERRY BATH TOWELS— Floral prints on white grounds. 2 for 1.49
CHINESE EMBROIDERED PILLOW CASES—Pair 1.49
LOUNGE PILLOWS—Satin quilted covers, foam chip filled. Each 1.49
COTTON JACQUARD PATTERN TOWELS—White pattern on coloured grounds. Bath size 2 for 1.49 King size, each 1.49
PERCALE PILLOW CASES— Washable white cotton, size 22" x 33". 3 for 1.49
COTTON FLANNELETTE BUNK SHEETS— White with coloured borders. Each 1.49
COTTON CORDUROY PILLOW COVERS—With zip end. 10 colours to choose from. 2 for 1.49
FLORAL PRINTED LINEN OR COTTON TABLECLOTHS—52" x 52". Each 1.49
PLACE MATS — Textured plastic with foam back. 4 for 1.49
NO-IRON BLEACHED PILLOW CASES— Cotton/Polyester blend. Pair 1.49
TERRY TEA TOWEL AND APRON SET OR NOVELTY SETS — Set. 1.49
WOVEN COTTON PLACE MATS— Fringed ends, washable. 3 for 1.49
EATON'S—Household Linens, Third Floor

DOWNSTAIRS BUDGET STORE

WOMEN'S WEAR

WOMEN'S BLOUSES—Long sleeve perma-press, plain or patterned. 32-38. Each 1.49
HATS—Pill box and other styles in fall furs. Assorted shades. Each 1.49
SHELLS—Cotton knit, sleeveless, V-neck, or mock turtle neck. S.M.L. Each 1.49

FOOTWEAR

MEN'S AND BOYS' CANVAS RUNNERS —Boot style in black and white. Men's sizes 6 to 12; boys' sizes 11 to 5. Pair 1.49
WOMEN'S CANVAS RUNNERS—White and assorted colours. Sizes 5 to 8. Pair 1.49
WOMEN'S SLIPPERS—Assorted styles and assorted colours. Sizes 5 to 8. Pair 1.49
CHILDREN'S RUBBER BOOTS— Black only, sizes 8 to 3. Pair 1.49

LINGERIE

WOMEN'S BRIEFS—With elastic waist and leg. Satin finished. Assorted colours and white. Sizes S. M. L. 2 for 1.49
SEAMLESS MESH NYLONS — Assorted colours, plain top. Regular heel. Sizes 9, 9½, 10, 11. 6 pair 1.49
BRAS—2 styles, lace or embroidered cup. Plain or stretch strap. Lycra sides. B—32-38, C—34-38. Each 1.49
GOWNS—Shortie style in printed flannelette, assorted colours. S.M.L. Each 1.49
PETTI-PANTS—Lace and ribbon trims. Assorted colours and white. Pair 1.49
PANTIE HOSE — Assorted colours. S.M.L. and XL. 2 pair 1.49

CHILDREN'S WEAR

BOYS' SHIRTS—Perma-Press, 4 to 6x. Each 1.49
GIRLS' SLIMS — Plain and printed cotton boxer style slims. Sizes 8 to 14. Each 1.49
CHILDREN'S TEE SHIRTS— Assorted colors. 2 for 1.49
SHIRTS—Plaid Flannel, 4 to 6 2 for 1.49
SLEEPERS—Two-piece sleepers with non-skid feet. Sizes 2 and 3. Each 1.49
ers with non-skid feet. Sizes 2 and 3. Each
BABY BLANKETS— Printed flannelette, size 30"x40". 2 for 1.49
GIRLS' FLANNELETTE PYJAMAS— Assorted colours. Sizes 4 to 6x. Each 1.49
BLOUSES—Cotton broadcloth in 4 to 6x. ¾ length sleeves. Each 1.49
CHILDREN'S SLIMS— Lined corduroys. Sizes 4 to 6. Pair 1.49

MEN'S AND BOYS' WEAR

MEN'S SPORT SHIRTS—Cotton shirts in various colours and prints. Long sleeve, in S,M,L,XL. Short sleeves in S,M only. 1.49
BOYS' SWEATSHIRTS—Long sleeves, fleece-lined. S.M.L. Each 1.49
MEN'S UNDERWEAR—Briefs in S.M.L only, and vests of white ribbed cotton in S. and L. only. 3 for 1.49
MEN'S MOCK TURTLENECK KNIT SHIRTS— Long sleeved knit shirts. Assorted colours. Men's sizes S.M.L. Each 1.49
BOYS' CORDUROY SHIRTS—Assorted colours. 10 to 16. Each 1.49
MEN'S ALL WOOL SCARF— Assorted tartans. Each 1.49
MEN'S SOCK AND TIE CO-ORDINATE Attractive gift package. Set 1.49
MEN'S THERMAL UNDERWEAR—Insulated fabric. Drawers and short sleeve tops in S.M.L. Each 1.49
BOYS' FLANNELETTE PYJAMAS—Assorted patterns, colours. Sizes 8 to 14. Each 1.49
BOYS' BRIEFS AND VESTS— White cotton rib. S.M.L. 3 for 1.49
BOYS' SHIRTS — Of Perma-Press cotton. White dress. Long sleeves. 12-14 neck. Each 1.49
MEN'S BOXER SHORTS — Cotton, patterned. Assorted colours. S, M, L, XL. 2 for 1.49
MEN'S TIE ODDMENTS—Some stripes, plaids and patterns in the group. 2 for 1.49
MEN'S TEE SHIRTS—White cotton, short sleeves. S and M only. 3 for 1.49

STAPLES

JACQUARD BATH TOWELS — Large size, assorted colours. Each 1.49
LINEN DISH TOWELS—24"x36". Assorted colours. 3 for 1.49
ALL COTTON DISH CLOTHS— 12 for 1.49
EMBROIDERED PILLOW CASES — Cello packed. Pair 1.49
WASH CLOTHS—Cotton terry jaquard pattern, assorted colours. 6 for 1.49
COTTON PILLOW PROTECTORS—Full width zip closing. White. 2 pr. 1.49
BATH TOWELS—Cotton terry. Assorted colours. 2 for 1.49
BLEACHED WHITE BUNK SIZE SHEETS — Each 1.49
FOAM CHIP PILLOWS— Regular size. Each 1.49
Downstairs Budget Store

The Daily Colonist.
(ESTABLISHED 1858)

SECOND NEWS SECTION — VICTORIA, BRITISH COLUMBIA, SUNDAY, NOVEMBER 2, 1969 — PAGE NINETEEN

Drugs Hearing

Salvo Fired At Alcohol

—Bill Thomas

Commision listens intently to emotional testimony

By BILL STAVDAL

Alcohol came under heavier fire than marijuana Saturday as the federal commission on non-medical use of drugs held a one-day hearing in Victoria.

In fact, adult speakers joined youths in suggesting that the laws concerning marijuana should be changed and that marijuana was not necessarily harmful.

★ ★ ★

The day-long hearing in City Hall council chamber drew a packed house of approximately 125, most of them teenagers and young adults.

The occasion revealed a gaping generation gap, with young people and older adults alternately applauding different points of view. At one point a fortyish matron and a long-haired marijuana user engaged in an impromptu debate.

● Regional squad mapped by chambers of commerce. Page 8

The hearing also produced:

● An estimate by a Greater Victoria school board official that 20 per cent of teenagers use marijuana periodically, adn that about 10 per cent are gabitual users.

● A petition by 450 Greater Victoria teenagers and young adults asking for the legalization of maijuana.

● A psychiatrist's statement that poor home life is a major factor in youth drug abuse.

★ ★ ★

First presentation Saturday was a brief by Edward Callbeck, co-ordinator of special education services for Greater Victoria school board. Mr. Callbeck said his brief had not been endorsed by the board.

It was Mr. Callbeck who said that about 20 per cent of Greater Victoria teenagers smoked marijuana periodically, and that 10 per cent were habitual users.

The one-in-five figure was borne out last week in a telephone conversation with officials of the Narcotic Addiction Foundation of B.C., said Mr. Callbeck.

★ ★ ★

The foundation is about to release a report on B.C. teen drug apuse based on a survey of six school districts, including Greater Victoria.

Mr. Callbeck's brief asserted that glue sniffing and use of LSD were declining in Greater Victoria because of the proven hazards.

But there was a continuing tendency to experiment with other drugs, he said.

Mr. Callbeck declared that the only way drug abuse could be combatted was to present facts and involve students in investigating the subject.

"In the case of marijuana, medical science does not yet know the full story," he read from his brief.

★ ★ ★

He argued that young people were wrong to decide that marijuana is safe to use simply becuase science hasn't proven it is harmful over long periods of use.

His brief added: ". . . Except in the case of large doses of the synthesized active ingredient tetrahydrocannabinol, we cannot say that moderate use of the drug is harmful."

Mr. Callbeck said the school board's anti-drug education program has had some success in turning children away from drugs other than marijuana.

He added: "We have not succeeded educationally in our attempts to combat the use of marijuana. The prime reason is that our case is simply not strong enough to persuade anyone.

"The legal aspect is not in itself a valid argument. At one time we had prohibition of liquor sale and consumption. How successful was that?" he asked.

★ ★ ★

He said bath-tub gin and bootlegging was the result.

"Our government recognized this eventually and tried regulation rather than prohibition.

"Perhaps it is time that the government re-examined its policy with respect to marijuana," said Mr. Callbeck.

Questioned by the commissioners, Mr. Callbeck said that criminal convictions for marijuana users were "a mistake."

Commissioner Campbell asked Mr. Callbeck whether society had the right to interfere in an individual's use of a substance which harms only the individual.

★ ★ ★

Mr. Callbeck replied that society had already made that decision in the case of alcohol and tobacco.

Alcohol came under attack by Dr. Adam Beattie, a retired medical health officer who is now secretary of the Greater Victoria Alcoholism Association.

Also speaking against alcohol was Reg Clarkson, a social worker associated with the foundation. They were accompanied by Hugh Roberts, described as a technical assistant.

Dr. Beatty charged alcohol with causing 100 times the damage done by drugs. The youth section of the audience applauded the statement.

★ ★ ★

Dr. Beatty presented lengthy statistics on highway deaths and injuries caused by drinking drivers.

He said there were about 300,000 Canadian alcoholics, affecting the lives of 1,200,000 other people around them.

Chairman Le Dain pointed out that the commission's terms of reference did not cover alcohol in detail.

Mr. Clarkson told the commission: "If anything, marijuana may prove to be an asset, because it reduces consumption of alcohol."

★ ★ ★

Realtor Gerald Weston rose to say that he felt "sick" at seeing youngsters sent to jail on marijuana convictions.

He advocated selling marijuana under government control "if it can be proved that marijuana is not seriously addictive for the great majority . . ."

Commissioner Lehmann interjected to say: "All the evidence is that marijuana is not seriously addictive . . ." He added that there is a hazard for some users.

★ ★ ★

Charles Barber, director of the Victoria Youth Council, called for the legalization of marijuana. He said there was "a weird and desolate ignorance" surrounding the issue.

He said marijuana is nonharmful to most users, though "not without dangers."

He declared: "There is no demonstrable, causal relationship between marijuana and heroin."

Mr. Barber said the Victoria Youth Council advocated control and sale of marijuana by the B.C. government, "openly, and with some grace."

★ ★ ★

He said two decisions are open to the federal government —to stand pat, or to legalize marijuana and "educate kids to make good decisions about it."

The petition for legalization of marijuana was presented by Charles Ball, 953 Balmoral, a Cool Aid staff member. He said it had been signed by about 450 people, mostly teenagers and young adults, during two days last week.

Dr. Gary Wilson, a Victoria psychiatrist specializing in children and teens, made an unscheduled address in which he said the question was the responsibility of society to the individual, versus the responsibility of the individual to society.

Under questioning he said there was a "fantastic" incidence of family disharmony and disruption among teenage drug users he meets.

★ ★ ★

Mrs. James Bates, spokesman for First United Church, Port Alberni, reported increasing use of drugs by children in recent months.

She suggested "a separate law for marijuana", taking it off the list of illegal narcotics but dealing severely with drug traffickers.

Dennis Tottenham of the Victoria Youth Council alleged that Port Alberni had "the highest dope rate in B.C." Youngsters had nothing to do in Port Alberni, he said, bringing an objection from Mrs. Bates.

★ ★ ★

The commission was set up last May.

Its job is to gather information on the non-medical use of "sedative, stimulant, tranquilizing, hallucinogenic and other psychotropic drugs or substances."

Other aims are to report on the current state of medical knowledge on the subject, to find out why people take the drugs illegally, to look into "social, economic, educational and philosophical factors," and to make recommendations to the federal government.

★ ★ ★

An interim report is expected by the end of the year.

Chairman of the commission is Gerald Le Dain, 45, Montreal-born dean of Osgoode Hall law school in Toronto. Other members are Marie Bertrand, assistant professor of criminology at the University of Montreal; Ian Campbell, dean of arts at Sir George Williams University in Montreal; Dr. Heinz E. Lehmann, clinical director and director of research at Douglas Hospital in Montreal, and Peter Stein, a Vancouver social worker.

Reservation System 'Could Save Beauty'

Voluntary surrender of land rights for the common good was recommended Saturday as a way of preserving the fantastic beauty of the Gulf Islands.

Dr. C. S. Holling, director of the UBC Institute of Resource Ecology recommended that property owners should give up their rights to become shareholders in communal property.

He recommended also an immediate freeze on land purchases by foreign holding companies, and a provincial recreation policy of leasing rather than selling prime recreation land.

PLANS SUBMISSION

Dr. Holling sugested that even on leased lands, plans for development should be submitted to official bodies before building could start.

"If the small property owner would agree to be a shareholder in a company along with his neighbors we could get well-planned minor communities.

COMPANY AIM

"As a company, those small property owners could achieve what they set out to achieve but cannot as individuals.

"The price we have to pay may well be the sacrifice of individual property titles for the common good."

Dr. Holling said properly planned communal beaches, open areas, common marinas, and cottage areas were necessary to preserve the original amenities of the recreation areas.

U.S. SYSTEM

"We may also have to do what is done in the United States.

"We may have to set up a reservation system, so that we won't try to cram too many people into one area at a time."

If the government failed to set up the necessary controls, or fails to work on the problem within two years, Dr. Holling said the Gulf Islands would become a recreational slum.

"When that becomes bad enough it will slide into a bedroom community for the major cities nearby."

★ ★ ★

Invasion Faced By Gulf Islands

★ ★ ★

Strict and tough controls of land use must be implemented within two years or it would be too late to halt present trends towards destruction of the islands, according to a computer survey directed by Dr. Holling.

By 1980, 80 per cent of the first-class recreational land in the Gulf Islands will be intensively developed and by 1990 all land will have gone to private owners, said Dr. Holling.

RECREATION POLICY

He said Saturday that a provincial recreation policy is needed to save vast areas of the province for the future.

"The computor predictions apply not only to the Gulf Islands, which within the next 10 to 20 years will become a vast dormitory suburb for Vancouver, Seattle, Victoria and Nanaimo," he said.

"There are other islands up and down the coast, the island and mainland coastline, and prime recreation areas on lakes and mountains in the interior," he said. "Speculators are looking at them all.

LAND DEMAND

"Control of this kind of development is beyond the federal government because of the constitutional rights of provinces, but it is clearly within the purview of the provincial government."

Dr. Holling said there was need for control over demand for land, and felt this could be done by prevention of speculation.

"There needs to be a policy where land or improvements can be sold only for the price paid plus an amount equivalent to say bank interest on the money," said Dr. Holling.

"This would keep the speculators away."

FOREIGN MONEY

Dr. Holling also wanted to see some control over the amount of foreign investment allowed in Canadian land.

"If I had a free hand, I'd be looking now for a way to put a total freeze on the external demand for land, and I would have foreign holding companies forbidden to purchase huge blocks of land."

"We are more than myopic about the way we hand over our fantastic recreational resources to foreign investors," said Dr. Holling. "To me it is revolting and appalling.

IMPORTANT RESOURCE

"Recreational areas are, inevitably, a most important resource. They are also most sensitive to destruction."

He said a huge block of land on Salt Spring Island has already been purchased by a German mutual investment fund company. The United States and other European countries were also in the market.

"In recent weeks we have been asked by a United States company with $15,000,000 to $20,000,000 to invest, what the return on investment would be."

HIGH PRICES

Land prices in the Gulf Islands have skyrocketed, and the trend will continue as land becomes scarcer, he said.

"There is one seven-acre tract on Salt Spring Island for sale for $117,000, and I'm sure it won't linger on the market long," said Dr. Holling.

"Price is really no object where the investor is concerned."

"Land, especially in the Gulf Islands, makes a very profitable investment," said Dr. Holling.

SPECIAL AREA

He hoped that a recent provincial statement declaring the Islands a special planning area was indicative of a growing response to problems.

Blowup Injures Youth

A home chemistry experiment exploded Saturday night, sending a 12-year-old boy to hospital with eye injuries and cuts and bruises.

Paul Lamprecht of 4977 Prospect Lage Road was in satisfactory condition in Royal Jubilee Hospital early this morning after the glass jar in which he was mixing some chemicals shattered when the mixture exploded about 8 p.m.

Anton Lamprecht, the boy's father, said no damage was done to the house, because the boy was on a balcony at the time of the explosion. He said he thought his son was trying to make his own fireworks.

Frank

Food Stall

Ex-Organizer Issues New Challenge

By NANCY BROWN

Former free food stall organizer Joan Price has issued a challenge to Victorians who believe the voluntary effort should not be allowed to end.

She will take over the stall again if there is help available.

The 18-year-old stall which had been supplying surplus food from wholesalers and individuals to those in need, ended Oct. 25.

Organizing members of the National Council of Jewish Women and the Fernwood Ladies Group said there was insufficient support for the stall.

They said they did not believe in the principle of charity giving, when welfare payments should cover needs.

Mrs. Price will be at home at 3965 Quadra from 6:30 p.m. Tuesday evening — and she will be expecting visitors.

"It's up to Victorians. If no one comes to see me Tuesday I shall presume no one is interested," said Mrs. Price.

"If I can get enough volunteers then I will see that the stall is started again."

SELF-HELP

Mrs. Price said there was nothing to stop those in need of the service volunteering time to work on the stall.

"This can be a self-help thing, as well as a community effort," she said.

Mrs. Price said that specifically she will need transportation to pick up and deliver donations; helpers to sort and pack food at the stall; volunteer telephonists to receive calls and to contact prospective donors.

"In the past I've had the assistance of clubs, and if there are enough volunteers they won't be needed every month," she said.

She said the Elk's Hall would still be available for the stall as it had been for the last 15 years.

"That club has given us a lot of help," said Mrs. Price. "Not only have we had free use of their hall, but they have often given us money to buy perishable foods to augment donations."

Mrs. Price disputed the contention that the principle of the stall was wrong.

"Sure I've had people complain about the stall, and about the food they've had. But I've had far more people happy about it; far more families who had a real need met.

Seen In Passing

Frank Richards checking a duplicate key at his new key and locksmith shop. (He lives at 3680 McIvor Street with his wife, **Mary**, and his daughter **Sandy**, 10. Frank's hobby is golf.) . . . **Charlie Thoresen** tending his mice and rats . . . **Marie Schuk** feeling very lucky . . . **Al More** relaxing and taking things easy . . . **Mona Weller** discussing a recent trip . . . **Ken Williams** losing twenty-five cents in a vending machine . . . **Richie Long** celebrating Halloween for the first time . . . **Brian Pope** waiting for a bus . . . **Tim Groves** playing football . . . **Kathy Whitby** drinking a cup of hot chocolate.

Most Flights Suffer Fog Cancellations

Lingering fog halted all air traffic at Victoria International Airport Saturday and disrupted the normal flight pattern at Vancouver.

An Air Canada spokesman said conditions were expected to remain the same until at least 11 a.m. today. This was based on weather forecasts Saturday night.

As a result, the airline would consider itself operating under abnormal conditions for the first part of today, he said. Regular flights would be scheduled subject to late cancellation.

Some flights outbound from Vancouver International Airport Saturday were cancelled because of fog.

A few incoming flights were cancelled, but most were diverted to Abbotsford in the Fraser Valley. One of those bound for Abbotsford—a flight from Calgary — was also cancelled. This was because of the smaller airport's inability to cope with all the extra traffic, an airport official said.

Flights to Edmonton, Winnipeg and Toronto were able to take off from Vancouver.

Memorial Set

A Remembrance Day ceremony will be held in the legislative building's rotunda at 4:30 p.m. Nov. 10 for provincial civil servants who gave their lives in the two world wars.

Youth, Woman Trade Barbs

The Saturday morning hearing of the federal commission on non-medical use of drugs was enlivened by an exchange between a conventionally-dressed lady and a long-haired youth who reported that he had served 18 months in Oakalla prison on a marijuana charge.

"The first day I got out, I went and rolled myself the biggest and fattest joint I could find," he said, bringing applause from a large number of young people grouped along one side of the council chamber.

The lady asked the youth what sent him to jail.

"Society," he answered.

"I was brought up in society and I haven't been to prison yet," said the woman, drawing applause from the cluster of older adults around her.

"You can tolerate society better than I can," the young man replied.

"Quit whining and do something to improve society," countered the lady.

Swiss Restaurant Sold To Highrise Interests

Victoria's well-known Swiss Restaurant on Esquimalt Road served its last meal Saturday night.

Proprietor Fred Haupt told the Colonist the big house in which the restaurant is located and the property had been sold to Vancouver interests, and it was planned to erect a highrise apartment on the site.

Mr. Haupt said he understood demolition of the house was to begin next spring. He said he was going into retirement, a step he had been contemplating for some time.

The Swiss Restaurant was established 18 years ago, and had earned a national reputation.

Help 'Almost Impossible'

The dark side of drug abuse was graphically told Saturday by two Victorians speaking before the commission on non-medical use of drugs.

★ ★ ★

One was a University of Victoria student who lost months out of his life in 1968. The other was a young mother who feared she was losing her 15-year-old child.

The attractive, brunette mother, like many other speakers, did not identify herself. Speaking with a tremor in her voice, she said:

"I have seen how a child rapidly deteriorates under marijuana, LSD and mescaline."

She indicated she lived in an upper middle-class area where 12 and 13-year-olds have been coming into contact with drugs.

"I'm no expert," said the woman. "I don't know how to handle the situation.

"It is almost impossible in this city to get immediate help when it is needed," she said.

She appealed for a 24-hour telephone emergency service for drug cases. Charles Barber, director of the Victoria Youth Council, later advised her that Cool Aid, a youth agency, offers help at 383-1951.

★ ★ ★

The university student who spoke before the commission said he had become confused after using marijuana, mescaline and LSD. He said he was personally opposed to marijuana but favored legallizing its use.

"I just wasn't there. My body was functioning but there was no time, no space. It blew my head. I was insane for some weeks.

He said he contemplated suicide but instead turned to Christianity.

"The solution for me was Jesus Christ," he said.

ANN LANDERS

Dear Ann Landers: Every now and then a chick lists the qualities she looks for in a date—or a future husband. So far as I can remember, no male has ever done so. May I be the first? I'll bet some of the unmarried gals out there might be interested in checking themselves against the list. Here it is:

● She must be meticulous about hygiene, well-groomed and ladylike. A foul mouth turns off any decent guy immediately.

● She must be a good listener. When she speaks it must reflect some thought. The girl who is constantly on stage, making with the small talk, dropping names and places is a bore.

● The female who is physically aggressive deprives a man of his masoulinity. Squeezing close when he is trying to drive, putting her lips up to be kissed, or reaching for his hand in a movie can kill a romance.

● Live by this rule: Don't call him, let him call you. If you have to telephone a guy or drop him a note to remind him that you're still alive — you're as good as dead. Sign me.—**Still Looking.**

Dear Still: Good list. Thanks for sending it. And now you gals out there who are also still looking, how did you stack up?

□

Dear Ann Landers: I'm a 25-year-old college graduate in need of advice in regard to my current romance. I don't know how to figure it. Beverly is 22, built, beautiful, and an eye-opener in any crowd. At first I thought she was a good listener and that later she'd express some opinions. But it's been seven months now and she still sits there, smiling a lot, looking gorgeous, and has nothing to say.

Last night I listened carefully to Beverly's conversation. It went like this: "That's groovy." "You don't say." "That's out of this world." When I asked specific questions on topics of current interest, she replied, "I really haven't made up my mind about that yet."

Why would a girl be so reluctant to express an idea? Please help me understand. — **Mystified.**

Dear Mystified: It's hard to express an idea when you don't have one. Built Beverly is a dumbell and you might as well admit it.

And as for you — if you can listen to "That's groovy" and "You don't say" for seven months, it raises some questions in my mind regarding YOUR mentality.

□

Dear Ann Landers: When we moved to this so-called "better" suburb I was eager to become acquainted with my neighbors. My major worry was that they might not take me in. Well, I've been taken in so thoroughly that I'm trying to figure a way out.

There are coffee klatches twice a day — 10:30 a.m. and 2 p.m. Most of the girls meet again for cocktails at 5. Then there's the Bridge Club, the Book Club, the Garden Club and the Sewing Club. I am clubbed to death. Being the newest gal in the group they all make sure I'm included. How can I get excluded — graciously? —**North Shore.**

Dear North: Unwind one thing at a time. Cut the klatches to mornings only. Skip the martinis. Make a previous commitment when the Sewing Club meets, etc. Be the master of your soul or you'll go down with the ship. Babe.

Grandmother Runs Postal Service to Nowhere

'Every Trip Is New Adventure'

Colonist Los Angeles Times Service

TOPAZ, Calif. — During the last eight years Ruth Fingar has driven more than 400,000 miles — 206 miles each weekday back and forth across the California-Nevada line.

Mrs. Fingar, an attractive 42-year-old grandmother, has one of the longest mail routes in the nation and she insists, "I love every minute of it. Every trip is a new adventure."

Her day begins when she climbs into her pickup truck on a run from Minden to Gardnerville, both in Nevada, and over the state line to Topaz.

Then she doubles back and drives 144 miles from Minden to Bridgport, Calif., and back again to Minden.

Mrs. Fingar is on the road from 8 a.m. to about 5 p.m. each working day.

She says after deducting all her expenses — cost of the truck, gas and other incidentals — she clears between $80 and $100 a week.

★ ★ ★

Mrs. Fingar's stops are on or just off Highway 395 along the eastern slopes of the Sierra Nevada.

She shuttles mail to and from five post offices — Minden, Gardnerville, Topaz, Coleville and Bridgport — and has whistlestops at more than 100 individual rural mail boxes.

Highest point on the road is 7,519-foot Devil's Gate summit.

It's sparsely populated high mountain country — scattered ranches, a few roadside businesses, and isolated homes.

★ ★ ★

Mrs. Fingar is the "eyes and ears" of the lonely stretch of Highway 395 — reporting fires, aiding stranded motorists and rescuing scores of deer she finds hung up on fences.

On many days when the mountain pass is piled high with drifts of snow seven feet deep and more, Mrs. Fingar's truck is the only vehicle permitted through.

Mrs. Fingar is permitted to sell eggs to her customers. So, she's also one of the few egg-delivering mail women in the United States.

So grateful are ranch families for Rugh Fingar's promptness and reliability regardless of weather or road conditions, they often leave tokens of appreciation in their rural mail boxes.

★ ★ ★

"Someone's alwasy leaving me jam or jelly, homemade bread, fresh trout or venison. They're just a nice bunch up here," she said.

Mrs. Fingar took on the job eight years ago when someone asked her husband, a service station operator, if he'd like to have the route.

"I was working in a bank at the time and tired of office work. I've always been the outdoor type. It seemed like an ideal job."

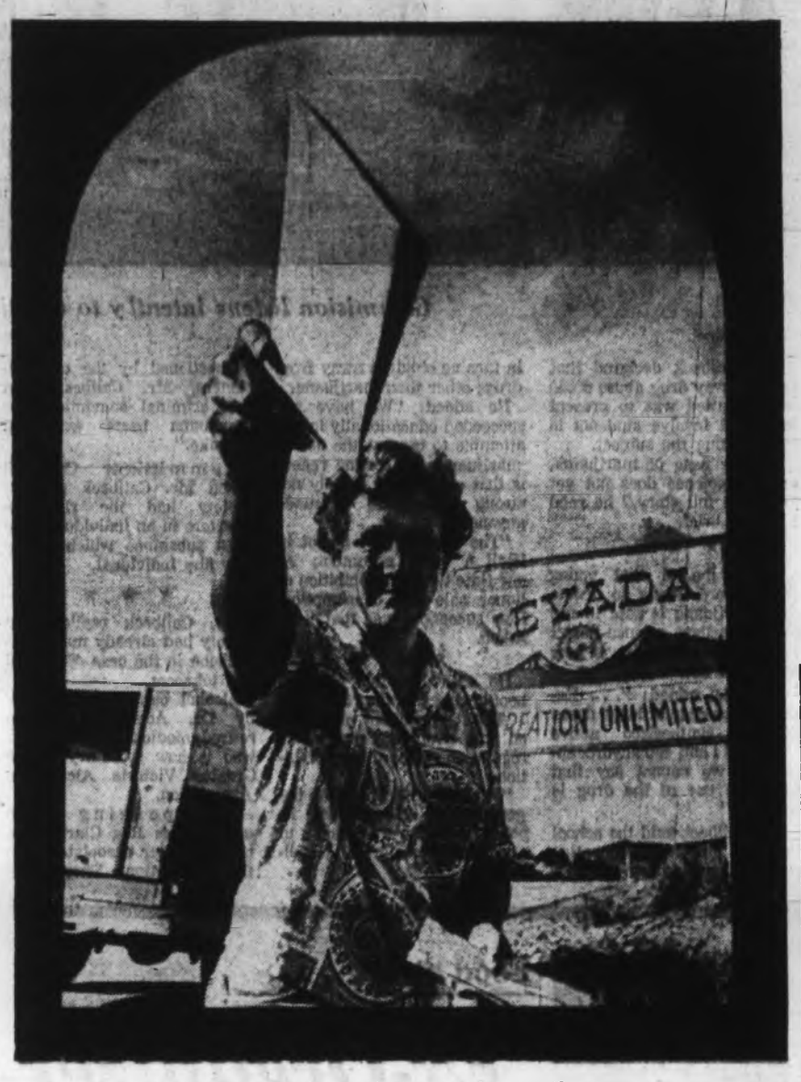

Mrs. Fengar delivers the mail

Spider Blamed For Collision

LEICESTER, England (UPI) — Mary Donaldson, 17, in court on a careless driving charge, told court she slammed into the back of the car in front of her because a spider landed on her forehead. She was fined $24.

Guest Speaker

Metropolitan United Church Women will meet at 8 p.m. Monday in the church parlor. Miss Ruth Scott will be the guest speaker.

'You Wind Up with Nothing' After Three Years of Running

SYDNEY, Australia (Reuters) — "This is the laugh of the whole thing—you wind up with nothing."

Charmaine Biggs, tall, blonde wife of British train robber Ronald Biggs, was talking about the three years she had spent with her fugitive husband on the run from the law.

For three years she had to watch every word she said, worrying about what her children said, for fear of leading the police to her husband.

★ ★ ★

She had watched helpless as "friends" who had helped her husband escape from prison and later sheltered her, filched her money.

Bigg's share of the £2,500,000 ($7,500,000 before devaluation) he helped steal from a mail train in England in 1963 was £93,000. When police finally closed in Oct. 17 on the suburban Melbourne house where they were living under assumed names and arrested Mrs. Biggs, their bank account only contained the equivalent of $960.

★ ★ ★

Biggs, a former builder and decorator, now 39, was arrested in September, 1963, along with other members of a 15-man gang, which held up and robbed the Glasgow-to-London mail train on the morning of Aug. 8, 1963.

For his part in the crime, Biggs drew a 30-year sentence. But after serving only 14 months of this term, Biggs and three other prisoners escaped in a daring daylight operation at London's Wandsworth prison.

But when things began to get too hot for comfort, they made plans for their escape from London to the European continent.

Just before Christmas, 1965, they took a ferry to France.

Biggs and Flower eventually flew from Paris to Australia with false passports, and Biggs acquired a share in a boarding house in Adelaide.

★ ★ ★

Using the name Cook, Mrs. Biggs left for Australia late in 1966. From that moment on, she lived a nerve-wracking life as a wife and mother on the run.

It was here that Biggs, now using the name Terry King, struck up a friendship with Max Phillips that was later to bring the police to his doorstep.

The Kings moved from Adelaide and that was the last Phillips saw of his friend until he saw his picture along with an article on the Great Train Robbers in a woman's magazine.

He recognized his friend immediately and told the police.

★ ★ ★

After a five-month investigation, police raided the Biggs house outside Melbourne, hours after Biggs left.

"His is a slow death now," Mrs. Biggs told reporters.

Your Key to Satisfaction in Real Estate
list with
Montreal Trust
Real Estate Department
386 2111

Stop suffering from INDIGESTION AND SOUR STOMACH
WILDER'S Stomach Powder
Also available in Tablets

CAPITAL CITY CHARTERED DE LUXE ESCORTED TOURS
There Is a Difference!
OVER 30 TOURS EACH YEAR — organized by experienced personnel. We use only excellent hotels or motels, and Capital City Travel Club has over 3,000 members and many years of experience to prove this!
PASADENA ROSE PARADE
DEC. 27 TO JAN. 10—
15 DAYS — $235 EACH (DOUBLE)
Los Angeles, seven nights; San Francisco, two nights, also includes front row, grandstand seats to Grand Floral Parade, tours to Disneyland, Marineland, Universal Movie Studios, Tijuana, Mexico; and San Diego. Tour to Palm Springs, etc. Over $75 worth of sightseeing on our own bus. Only seven seats left. Write or phone for itinerary.
CALIFORNIA-NEVADA
SUN-FUN TOUR—
JAN. 24 - FEB. 6 — $225 EACH (DOUBLE)
Highlights of the tour: Three nights in Las Vegas to visit all the famous night clubs, with free nickels for slots, free cocktail tickets, several good shows with good entertainment and sightseeing tour to Boulder Dam. Four nights in Los Angeles, tours in our own bus to Disneyland, Marineland, Farmers' Market, Universal Movie Studios and a full day to Tijuana, Mexico. Plus many extras. Over $75 sightseeing tours in our own bus. Write or phone for free itinerary.
CAPITAL CITY TRAVEL
611 FORT STREET, VICTORIA 384-1432

OPENING
Gloria's Fabric Shoppe
IN THE
ESQUIMALT SHOPPING PLAZA
MONDAY NOV. 3rd
DOOR PRIZE
2 Weeks: To Win $25 Merchandise
When visiting, put name and telephone number in box for chance to win. To be drawn 8:30 p.m. Monday, Nov. 17.
OPENING SPECIAL—ENGLISH CRIMPLENE
Good selection of fall colours. Reg. $9.95. SALE $5.95
Full range of wools, bonded fabrics, broadcloths, sports fabrics, crepes, brocades, linings and interfacings.
● Sequin, lace and braid trims
● All sewing accessories
Couturier Dressmaker:
Have an ensemble designed especially for you by Gloria.
Remodelling ● Alterations
Gloria's Fabric Shoppe
1153 ESQUIMALT ROAD (Esquimalt Shopping Plaza)
(Formerly of Sidney)
Store Hours 9 to 5:30 Daily — 9 to 9 Fridays

BE WISE ... IT PAYS TO ADVERTISE

... do you know how talented they are!
The Witch's Hut Coiffures
... come in and find out!
Phone 388-7368
Mid-Town Mall
728 View St.

The GALLERY
... a department featuring fine quality Traditional Furniture
ENGLISH VILLAGE
3rd floor
One whole floor of fine carved oak furniture and Tudor oak reproductions.
Illustrated:
Oak dining room chairs with genuine rush seats
prices from $69.50 to $129.50
This recent shipment from Britain included rush seated rockers, and small kiddies chairs and stools.
THE TEST OF TIME
Anything which has been able successfully to survive the test of time for a hundred and eighty-odd years, be it a book, a custom or a Furniture Style, must have points of outstanding merit.
In the case of Spindle, Ladder Back Chairs, and other chairs with genuine rush seats, added to the beauty of design which has preserved them in public favour since 1760, there is an old-world charm which cannot fail to make a strong appeal to those who admire and appreciate old-fashioned furniture of a genuinely artistic character.
Open Daily, 8:30 to 5:30 including Fridays
CLOSED WEDNESDAYS
FREE PARKING AT REAR
Use Broughton Street Entrance
home furniture COMPANY VICTORIA LTD.
825 FORT ST. (Above Blanshard St.) PHONE 382 5138

ROSE'S JEWELERS 57th Anniversary Sale
ALL THIS WEEK
Free Door Prizes
No Purchase Necessary
Just come in and sign your name.
● $250.00 Columbia Diamond Ring
● Ladies' Gruen Watch
FREE! TO ENCOURAGE YOUR EARLY SHOPPING
A lovely CUT GLASS CREAM AND SUGAR with every purchase or layaway over $30 (regular priced merchandise only). A small deposit holds your choice.
Choose Now for Christmas While Selection Is at Its Best
CHOOSE NOW FOR CHRISTMAS FROM OUR COMPLETE SELECTION OF BULOVA, ACCUTRON, SEIKO, OMEGA, TISSOT, LONGINES, HAMILTON, WITTNAUER, GIBRALTAR, GRUEN, VALIANT, TIMEX, ROLEX, ETC.
Every Watch Is Fully Guaranteed and Watches Over $50 Insured Free Against Loss or Theft
Save 40% ON FAMOUS Gruen Watches
Men's and Ladies'. Regular $42.95 to $120.00. NOW $25.75 to $72.00
Buy Now and Save!
New GIBRALTAR "Jet" CALENDAR WATCH
25 Jewels — Water and shock resistant — Antimagnetic— Expansion Bracelet. .... VERY SPECIAL $44.95
GIBRALTAR 17-Jewel Smart Models Ladies' and Men's. Regular $35.00 ..... SPECIAL $22.88
17-Jewel Swiss Valiant Watches ..... SPECIAL $12.88
MANY OTHER WATCH SPECIALS
10k and 14k WEDDING RINGS SPECIAL $6.88
Glass SALAD BOWL Stainless Steel Servers $4.98
Cut Glass BUTTER DISHES SPECIAL $4.88
Crystal SALT AND PEPPER ..... $1.00 pr.
Genuine Monkey Pod WOODEN WARE 25% OFF
CUFF LINKS AND TAC SET SPECIAL $3.98
COFFEE SPOONS ½ PRICE
TIE TACS SPECIAL 69¢
MANY OTHER NON-ADVERTISED SPECIALS THROUGHOUT THE STORE
Come in and look around. Put your name in for our door prizes.
Use Our Layaway Plan — As Little As $1 Holds Your Choice Or —
● 30-Day Charge
● Budget Terms
● Chargex
FREE Gift Wrapping
Civic Parking Tickets Validated
ROSE'S LTD.
1317 DOUGLAS ST. JEWELERS

Paradise Readily Available Through Books for Young, Old, Shutins

Jill Swannell, with Colleen Gill, Stephen McLean, Cam Loney, Trev McBride, Karolyn Jones, Nancy Pearson

Librarian Mary Kiernans, left, Island Regional Library Board chairman Nell Horth.

Mrs. H. C. Layard with reading material

Computer Era Aids Travelling Library

By NANCY BROWN

"A book of verse beneath the bough,
A jug of wine, a loaf of bread, and thou . . ."

Neither age nor infirmity can prevent the residents of Sidney and North Saanich from the attainment of Omar Khayyam's Paradise.

A battery of paid and voluntary workers see to that.

For the very young there is a weekly story hour with library assistant Jill Swannell.

For the aged and those confined to home either permanently or through temporary illness there is a shut-in service, with volunteers Miss Evelyn Gwynne and Miss Jane Leigh to make and deliver book selections.

★ ★ ★

Toddlers, reviewing picture books while their parents make a choice, can lie on a special blanket spread on the floor.

"We want the library to be a friendly place. No forbidding atmosphere is going to help a child discover the magic of books," says area librarian Mary Kiernans.

"We want to help people to take advantage of all the services a library has to offer."

And this library has the services.

★ ★ ★

Out of 200,000 books available there is a good collection of both hardcover and paperback books with large print. They are in great demand both from the aging and others with poor or failing eyesight.

Readers have access to the entire regional library collection through a computer-aided request system. Each branch and the bookmobile have a computer-produced catalogue so borrowers can put in requests.

The requests are phoned in daily to Colwood and then transmitted by teletype to headquarters in Nanaimo which ensures that books are mailed swiftly from the closest branch.

The excellent reference collection gets heavy use especially by school students, and there is also a periodical collection complete with back files for research purposes.

The familiar library cards have disappeared from the system. Instead, anyone living in the area checks out his books by signing his name, address and phone number.

Non-resident or temporary residents pay a fee when they join the library.

★ ★ ★

Vancouver Island Regional Library Board chairman Nell Horth is also a North Saanich alderman. She never fails to boast to council about the quality of the library service.

Ann Phillips is bookmobile custodian, and working with driver Paul Briggs, who doubles as clerk at stops, recognizes most of the roadside patrons.

William E. John pictures

The big bus carries a stock of books, as well as a large number of special request books.

The book stocks are rotated between the various branches and the bookmobile to present readers with a constantly changing selection.

As area librarian Mrs. Kiernans is responsible for the Colwood and Sooke branches, both longer established than the Sidney and North Saanich branch.

★ ★ ★

All three are fast-growing in the burgeoning outlying areas, all three combine the facilities of a big library system, with the friendliness of the country.

If more is needed to get close to Paradise, then Sooke has it.

The branch library there is between the liquor store and a bakery.

Custodian Susan Thuillier

Bonnie Gosling, Brian Gosling, Pamela Jones and Bernadette Wele gaze at picture books.

Custodian Ann Phillips

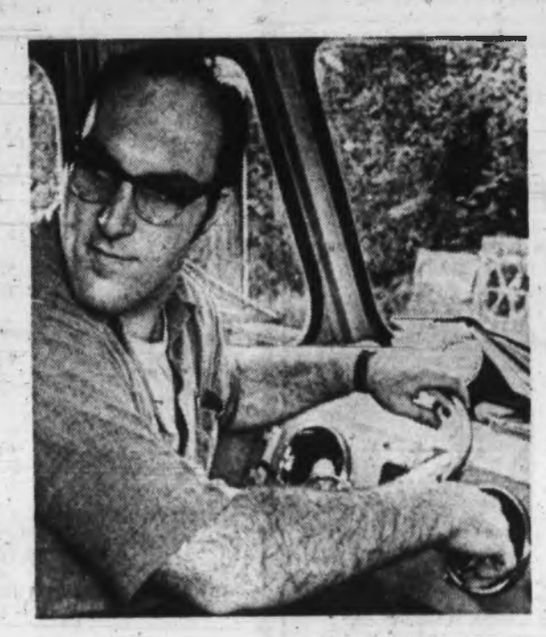

Driver-clerk Paul Briggs

Bookmobile visitors Mrs. Ronald McRae and Mrs. Betty Du Temple

Doing The Town

With DOROTHY FRASER

The pant look goes formal . . .

Talk about pizzaz! . . . that's a word we won't attempt to define because you either know what it means or you don't . . . if you don't you might as well forget about it . . . Anyway, pizzaz . . . as well as high fashion and genuine elegance . . . might best describe Miss Frith's collection of formal evening and cocktail dresses with the pants look . . . the former mostly one piece with swirling skirts which are really pants . . . the latter, tunic dresses with separate pants which can be worn both ways . . . Among the formals, we loved the black crepe jump suit with its black lace overdress . . . A heavy black crepe whose skirt division is very subtly hidden by artful draping back and front . . . Yards and yards of pleated pure silk are used in a long-sleeved pant gown whose separate scarf can also be worn as a belt . . . (Only dress of its kind in B.C., we understand.) . . . Some beautiful chiffons with wide, wide pleated pant skirts . . . Among the pant and tunic outfits, there are simple styles in dressy fabrics . . . A snappy black wool with red satin trim . . . Another black with midriff cutouts outlined with rhinestones . ..A real humdinger of a turquoise brocade . . . hung with gold beaded fringe which sways and shimmers with every movement . . . Price tags on these lovelies range from $45 to $275 at . . . **Miss Frith Millinery & Fashions, 1617 Douglas St., 383-7181.**

Pantsuits are being worn everywhere in London, Kathie Williams reports from the swinging city.

The final touch of evening elegance . . .

The elegant look for evening must extend right down to your toes . . . which means pretty evening shoes to complement whatever you may be wearing . . . We think Munday's new shoes for evening are particularly lovely this season . . . Most of them are by D'Antonelli . . . Canadian-made shoes which Munday's used to carry a few years ago . . . then discontinued . . . and now have again . . . We, for one, are thankful, because these d'Antonelli evening shoes are so very pretty . . . Not heavy and chunky like so many of the shoes, but with modified toes and heels which manage to be graceful and light-looking . . . as well as up-to-date in style . . . There are gold or silver mesh pumps with kid top line and heel . . . Another soft and pretty shoe with the same kind of heel, open sides and a ruffled bow trim . . . Price of these is $28.95 . . . For a mere $19.95 you can have a very nice black peau de soie pump or sling with rhinestone ornament . . . and even if you can't normally wear slings this one should stay on because the whole top is elasticized . . . These also come in white which you can have dyed any color . . . Munday's have a good selection of Amalfi velvet evening sandals with bead and jewel trim on the instep . . . in a great variety of colors . . . and some really lovely little evening bags at very reasonable prices . . . **Munday's, 1203 Douglas St., 383-2211.**

The London daytime look is suit, turtleneck sweater, knit beret, long skinny scarf, and boots.

Alpaca knits from Austria . . .

When Wilson's buyers were in Vienna last spring, they saw some alpaca knit suits and dresses they thought would please Victoria women . . . and so they ordered a number to be made up . . . especially for Wilson's . . . and obtainable nowhere else in Canada . . . These alpaca knits arrived last week, and are already causing a bit of a stir . . . The dresses . . . which are very simple with long sleeves, high round neck and buckled self-belt . . . come in teal blue with green, winter white with brown and chartreuse with grey . . . the second color mentioned being a narrow raised welt around neck, wrists and hem, and running down one side to the thigh . . . then zagging over to the other side . . . The effect is very slenderizing . . . which is probably why these dresses were ordered in the 14-16-18 size range only . . . They have a sleek, un-bulky look which you'll appreciate if you feel you can't wear ordinary knits . . . In smaller sizes . . . 8-10-12 . . . there are two styles of very smart alpaca 3-piece outfits . . . One consists of a white skirt and long-sleeved top, with long sleeveless red, navy and white striped vest . . . the other is a soft mossy green skirt and top with green and white striped vest . . . **W & J Wilson Limited, 1221 Government St., 383-7177.**

California designers have added a new word to the fashion vocabulary: "Funkly" . . . meaning clothes so old they're new.

Select something lovely for your home . . .

We've always been averse to too early pushing of Christmas . . . figuring that premature appearance of Santas and Yule displays and Christmas carols leads to one big yawn . . . But in certain cases it's absolutely essential that we ring in the word Christmas . . . because it will soon be upon us and we don't want you to miss out on something good . . . Take the case of Home Furniture . . . they've got a lot of beautiful new imported furniture right now . . . in fact their stock has never been better nor more complete . . . but the thing is, it's impossible to get re-orders or special orders before Christmas . . . so if you're thinking of something new for your home . . . now is the time to make your selection . . . Why not make your Christmas dinner extra gala this year with a lovely new Tudor oak dining room suite? . . . This English oak has so much charm and warmth . . . we might even say "charisma" . . . if you can apply such a term to furniture . . . Dining tables come in various sizes and shapes . . . there are drop leaf, draw leaf, oval or rectangular tables . . . Side boards, welsh dressers . . . comfortable chairs with real leather or tapestry, upholstery . . . or genuine rush seats . . . something you don't see very often nowadays . . . And talking of rush seats, a new shipment has just arrived with chairs as low as $59.50 each . . . There are also footstools, and the cutest little kiddies' chairs with rush seats . . . **Home Furniture Company, 825 Fort St., 382-5138.**

Jacques Kaplan, originator of fun furs . . . will soon market a line of fur-covered furniture.

The medium is the message . . .

Christmas cards are something else where time is of the essence . . . and we imagine we don't need to do more than mention that Montague Bridgman now have all their 1969 Yule cards on display . . . to send you hurrying down to Bridgman's fast . . . But just in case you're a newcomer and unaware of Bridgman's reputation for carrying the largest selection of exclusive and original Christmas cards in town . . . we'll tell you this: If you want to send out cards this year that are different, distinctive, downright beautiful . . . Bridgman's is the place to buy them . . . These cards are imported from California and New York . . . from Denmark, Spain, Germany, England, Italy, France and other European countries . . . We noticed a number of Gordon Fraser cards this year . . . and more of those beautiful stained glass windows from old French cathedrals . . . and if there's a trend at all, we'd say it's towards partridges . . . which appear in every size, guise and mood . . . from funny to exquisite! . . . All of these cards are personally selected . . . Designs and colors are outstanding . . . and wording is invariably simple and in good taste . . . No inane jingles to jar you! . . . Montague Bridgman's Christmas cards are truly beautiful media for carrying your message of greeting! . . . Choose yours soon at . . . **Montague Bridgman Ltd., 811 Government St., 383-0821.**

Row after row of white marabou feathers form the skirt of a Bill Blass evening gown.

Not too soon to make your Yule appointment . . .

Believe it or not . . . the House of Glamour has already started taking bookings for Christmas! . . . We must admit it wouldn't have occurred to us with November just barely in . . . but Danny tells us this is a mistake so many of his customers make . . . and if you want to be absolutely sure of getting your Christmas appointment at a convenient time . . . book it now . . . So don't say we didn't tell you! . . . Something else you might give a thought to if you've any unwanted hair around your upper lip . . . too dark a growth on your arms and legs . . . is a Unique Epilatory treatment at House of Glamour . . . This is the fast painless and effective method of hair removal which is done without needle, wax or chemicals . . . It's safe . . . much less expensive than electrolysis . . . and retards regrowth of unwanted hair by a considerable margin . . . It's a method, moreover, exclusive with H of G . . . so make an appointment with Miss Dorothy . . . who'll pretty you up in no time! . . . If you miss seeing Mr. Donald at H of G downtown, it's just that he's now at their Junction Centre shop . . . Donald is a very talented stylist, we understand . . . One of the top graduates of Glamour School, and winner of several awards . . . So if you'd like to have Donald do your hair, phone for an appointment at the new shop . . . **House of Glamour, 658 View St., 386-6188; 1639 Fort St., 386-7715.**

Next summer's swimsuits will be soft and natural. No inner bra, boning or rigid construction.

More time to enjoy Velvet Orange Pineapple . . .

They say the proof of the pudding is in the eating . . . well, so much of Velvet Ice Cream's feature flavor for October . . . Orange Pineapple . . . was eaten and enjoyed by Victorians that Northwestern Creamery have decided to extend it through until Nov. 15 . . . so you still have two whole weeks to enjoy that luscious Orange Pineapple flavor . . . Then . . . and here's another first . . . the two popular December feature flavors . . . Egg Nog and Peppermint Candy ice creams . . . will become available in your favorite stores . . . You really must try all these delightful Velvet feature flavors . . . Easiest dessert we know . . . and your family will rejoice! . . . Incidentally, you'll do a bit of rejoicing yourself if you take our advice and let Northwestern bring their "store to your door" . . . Northwestern's refrigerated vans are little supermarkets in themselves . . . They carry the freshest eggs in town . . . butter, margarine, cottage cheese, sour cream, yogurt . . . orange and grape drinks . . . apple juice . . . even a super-duper laundry detergent! . . . And of course milk and cream . . . rushed fresh to your door daily . . . If you'd like to cut down on your milk bill, ask for the economical 3-qt. jug . . . Just phone . . . **Northwestern Creamery Ltd., 1015 Yates St., 383-7147.**

ERMA BOMBECK 'Bleeps' Names

Even Peaches Become 'Pickled'

There's a real message in Johnny Cash's recording of A Boy Named Sue. Names do shape a child's destiny. It determines what the is . . . what he will become . . . how many "bleeps" he will have in his life.

Who can quarrel with the fact that weird names hegat a cast-iron determination to overcome them. Example: Grover (Cleveland), Millard (Fillmore), Zachary (Taylor), Ulysses S. (Grant), Rutherford (Hayes), Chester (Arthur) Woodrow (Wilson), Herbert (Hoover), and Calvin (Coolidge.) I ask you. Where could you go with names like that except to the White House? (If Richard Nixon can't make it on Milhous, he won't make it at all.)

* * *

A housewife named Dora in Pheonix has a "self-fulfilling prophecy" theory. She claims a girl named Peaches is just that in high school . . . lus c-ous, ripe and desirable. But what happens when she leans so heavily on the name that in old age she becomes pithy and pickled?

With a name like Dora, she says (word association: Dumb), you are out of it in high school. The only ones

who will date you are the Sidneys, Fensters, Stanleys or Wilburs who are also compensating for a crummy name.

Too often parents are influenced by the Personality of the Day, never stopping to consider that in a few year no one will remember Deanna (Durbin, Fatty (Arbuckle) or Chill (Wills). Or they will tag children with a name that will fall out of favor with the public: Ingrid, Jacqueline, Cassius or Adolph, thus making the child defensive.

* * *

My friend in school was quite what you would expect: Effie Jane Duchek. Together we were funnier than Abbott and Costello. With names like Effie and Erma you had no choice. As I said to Mother one day, "Why didn't you just name me Iodine?"

"We had enough trouble figuring out if Erma was spelled with an E or an I," she said.

Effie and I, armed only with a comic strip facade, aligned ourselves against Heather Hilliary, Fluffy Bordeau and Monique Stillwell. While Heather, Fluffy and Monique wasted their time dating the Brads, Mikes and Turks, Effie and I just sat around and giggled. We knew in a few years the girls would be frumpy and have bad skin and the boys would be dismal failures.

As I was saying to Effie just the other day, "It's been bleep years since we were in high school together. Tell me, do you have children?"

"A girl and two boys," she said.

* * *

"Me too," I said. "What did you name your girl?"

She hesitated, "Madonna . . and you?"

"Betsy."

All right! Would you feel better if I told you we named the boys Phyllis, Dorothy, June and Angel?

Surprise in Store for Winner

"Someone" will draw each of surprises at St. Joseph's bazaar fish pond from 2 until 8 p.m. Saturday at St. Joseph's School, 757 West Burnside. Homebaking, candy, and aprons will be sold at other stalls. From left are Michael Stewart, 616 Lambie; Faye Modeste, 1077 Modeste Road, and Mark Winkleman, 3405 Rolston Crescent.—(Wm. E. John)

A Lovelier You

Let's Quieten Bong, Bang

By MARY SUE MILLER

Borrowed from the male, shoes for general wear look as though they mean business. Sound it too, like a fender repair business.

In fact, there'd be no better place to start a noise abatement campaign than with the bong and bang of those chunky soles and heels as feminine feet hit the pavement. If you put your ear to it, you find that the boys tread more quietly than we girls.

* * *

Odd, when we have the reputation of taking any fashion in our stride, however capricious. Shall we try again?

To give a performance that both looks and sounds a groovy thing, practise these actions: As you step out, arch your ankle and lift your foot just a fraction. That way you can't possibly bang it down. Be sure to keep your knees relaxed and let the movement flow from the hip joints. No stiff, sticky motions wanted. No flip-flops, either.

The correct motions place your foot in a position from which you can lower the heel and sole almost simultaneously without a sound. Once grounded, roll your weight through the centre of your arch to the balls of your foot. This keeps you balanced as the other foot takes over. Your ankles and hips are freed of wobbles.

Actually, this way of walking serves you well, whatever your footwear. It's the natural, poised way to perform.

Couple Wed 70 Years

LOUISVILLE, Ky. (AP) — The Mitchells are convinced their marriage will last. It was 70 years old Friday.

The couple celebrated their anniversary at a Halloween party at the Christian Church Home, but there was no exchange of gifts.

"He's been acting ugly," Pearl Mitchell explained with a grin. Israel Mitchell is 91. His wife is 89.

'Ain't She a Doll?'

New Helpmate for Sheppard

COLUMBUS, Ohio (UPI)— If you are Dr. Sam Sheppard's third wife and don't like to answer questions, one of the worst places you can work is a beauty shop.

So Colleen Sheppard, age 20, is going to quit soon and settle down as a full-time helpmate for the 45-year-old osteopath-wrestler who hopes the last 15 years of trouble are behind him for good.

* * *

Sheppard served 10 years in prison on conviction of the slaying of his first wife, was acquitted in 1966, and just two weeks ago was divorced from his second wife.

He was married Oct. 21 in Mexico to Colleen, the daughter of his close friend and tag team wrestling partner, George Strickland, a veteran of the pro circuit.

"Ain't she a doll?" asked Sheppard as Colleen entered the room to pose for pictures and visit with a newsman.

* * *

"C'mere, Colleen, said the new bridegroom, rhyming her name with Moline, Ill.

"Kiss me, baby," he said, nuzzling her on a couch.

"You always do that, and I don't like it," complained Colleen, giving her new husband a sharp elbow to the ribs.

"This is one of the reasons I love her," Sheppard said. "She doesn't go for all this publicity. She locked herself in the bathroom in Hollywood."

The pair talked about the questions Colleen has been fielding at the beauty shop.

"I'd like to go over there and . . ."

Sheppard paused ever so briefly, "answer some of the questions they ask. You wouldn't like some of the answers I'd give them."

Why does Colleen want to put up with the problems that go with marrying a man more than twice her age, especially with skeletons lurking in Sheppard's closet?

* * *

"I'm stupid," smiled Colleen, munching some candy corn left over from Halloween.

"We dig each other," replied Sam.

And how many children will the happy couple bear?

"None," said Colleen.

"I want her all to myself," said the doctor. "I'm too selfish."

—AP

Colleen and Sam

Driving Myth Underlined

Those jokes about women drivers are based on an "unkind myth," says John Ratel, manager of Victoria's branch of the British Columbia Automobile Association. He says a United States study shows women between 16 and 25 are better drivers than any other age group of either sex.

Pig's Valves Fail Mother

BRADFORD, England (AP) —A British housewife whose life for the last 19 months had hinged on three valves transplanted from the heart of a pig collapsed and died at her home. Jean Bastow, 39-year-old mother of two, had three heart valves replaced by pig's valves.

DRAPES 20% OFF
PLAIN
COATS
MEN'S and LADIES'
$1.59

DRAPES now cleaned and pressed with our new decorator fold.

FREE PICKUP AND DELIVERY

1 HOUR drycleaning

RENFREW FAIRFIELD CLEANERS

"Professional Dry Cleaners . . . Second To None Since 1905"

1012 Yates Street 382-3938

249 Cook Street 384-4641

VICTORIA'S FIRST
MEN'S FASHION SHOW
MEN ON THE MOVE
Styles for '70
McPHERSON PLAYHOUSE
TUESDAY 8:00 P.M.
$2.00 . . . FREE REFRESHMENTS
"THE THIRD TIME AROUND" TO ENTERTAIN YOU
DOOR PRIZES, tickets available at
The Bay, Fields, Tip Top Tailors, Bells Mens Wear, Price & Smith, Watsons Mens Wear, Bosuns Locker, Les Palmer, W & J Wilson, Dermans, Spencers, The Unicorn, Eatons, McPherson Playhouse
YOU GIRLS ARE INVITED TOO!

Montague BRIDGMAN Ltd.
China · Crystal · Gifts
811 Government St. Phone EV 3-0821

Mrs. R. Schroeder

Mrs. R. Schroeder
AND ASSOCIATES
(Formerly Beltone of Victoria)
Hearing Aid Dispensers
Sales, Service and Batteries
Customers, old and new, are cordially invited to come and see our new line of beautifully styled Hearing Glasses, Powerful Behind the ear aids, and in the ear aids.
418—1207 DOUGLAS ST.
PHONE 385-3943

DEAN HEIGHTS BEAUTY SALON
Serving Oak Bay and Saanich-Lansdowne Area for 18 years
ASK ABOUT "FERMODYL SPECIAL" a Belgian Formula in Coloring, Permanent Waving, and General Care of the Hair
Join FERMODYL in the pursuit of perfection

JANET of London, Eng.

NORAH NELSON, Prop. 28 years' experience

SUSAN who will welcome her friends and customers in her new location.

● STARTING MONDAY, NOV. 3, WE WILL BE OPEN 6 DAYS A WEEK ●
2877 Foul Bay Road Unlimited Unrestricted Parking Phone 592-7633

Miss Frith Fashions
Presents
The Miss Frith Fashion Draw
Now to November 30th just being a Miss Frith Customer could win you:
● a cash refund (or charge credit) of the amount of any purchase, any day from now to Nov. 30th
● Any one of 10 consolation prizes including - a hat
a handbag
gloves
or 7 prizes of 3 pairs of hosiery
Shop Miss Frith
for fine fashions
and customer bonuses
1619 Douglas St. 383-7181

India's Leaders Split

Crisis May Force Election

NEW DELHI (AP) — The leadership of India's ruling Congress party split Saturday, plunging the country into a political crisis that raised the possibility of early general elections.

Prime Minister Indira Gandhi's future as head of the government was in the balance as she and her supporters battled with the party's old guard leadership, headed by party President Siddavanahalli Nijalingappa.

Her narrow 23-seat majority in Parliament in jeopardy, Mrs. Gandhi's supporters openly talked of dissolving Parliament before its scheduled Nov. 17 opening and calling new elections two years ahead of schedule.

The open break in the high command of the congress party became formal when Mrs. Gandhi boycotted a meeting of the working committee—the top policy making body—and held a rival meeting instead.

Mrs. Gandhi took the action after two of her supporters were dropped from the committee by Nijalingappa late Friday night.

Of the 21 members on the committee, 10 met at Mrs. Gandhi's residence and 11 conferred simultaneously at the party headquarters with Nijalingappa, whom Mrs. Gandhi has been trying to oust.

Nijalingappa, who along with his colleagues was manhandled by pro-Gandhi demonstrators as he entered the meeting, rejected a petition sent by her supporters calling for election of a new party president in December although his term does not end until 1971.

CALLED OWN MEETING

Mrs. Gandhi retaliated late in the day by calling her own meeting of the all-India Congress committee, composed of delegates from all the states, to meet in New Delhi Nov. 22-23 to elect a new party president.

Despite the latest developments, Mrs. Gandhi said she felt a split in the party itself could still be avoided.

"We are not for forming a new party," she told reporters. "We are for preserving unity even now."

The dispute first came to a head in July, when Mrs. Gandhi refused to endorse the official party candidate for president of India and ousted former Deputy Prime Minister Morarji Desai from the government.

Prank Turned Off

MONTREAL (CP) — Someone climbed the lighted cross on Mount Royal Friday night and tampered with the bulbs.

Police switched off the lights after a prankster unscrewed most of the bulbs to spell out an obscenity.

Christmas Comes Early

Radiance from new light standards and passing night-glow of traffic provides a pre-Christmas atmosphere to the new section of the new Rose-Blanshard throughway. The photograph was taken at an exposure of 30 seconds at 8:30 p.m. looking southward from Kings Road.—(William E. John)

Peaceful Demonstration Sees Five Hurt, 10 Held

QUEBEC (CP) — Police say five of their number were injured and nearly 10 die-hard demonstrators were arrested during violence that followed a peaceful demonstration against the Quebec government's language bill Friday night.

The orderly protest in front of the national assembly by 15,000 to 20,000 demonstrators, mostly young students, capped a week of similar non-violent demonstrations in cities across the province.

They poured into the provincial capital Friday in special buses, private cars and trains to show their opposition to the government's Bill 63, which gives the French language a priority status in Quebec while assuring parents of the legal right to choose English or French as the language of their children's education.

The official demonstration set up by the Front du Quebec Francais, an alliance of organizations opposed to the bill, was well controlled by hundreds of young marshals wearing colored armbands who kept marchers in line.

They thwarted attempts by demonstrators to charge police lines, and trouble never really got started until after organizers declared the official protest ended and called on the marchers to disperse.

A group of about 1,000 hard-core demonstrators stayed at the national assembly.

Moonlighting Judges Back on U.S. Scene

WASHINGTON (AP) — The U.S. Judicial Conference, in a sharp turnabout, decided Saturday to permit federal judges to moonlight so long as they tell a national council of judges what they are doing.

The action, taken during a day-long meeting at the Supreme Court, reversed an almost ironclad ban the conference had put on most off-bench activities last June.

The conference met for the first time under Warren E. Burger, the new chief justice. The stand against off-bench compensation taken five months ago, was largely at the instigation of Earl Warren, then chief justice.

Details of the switch were not immediately available.

Warren had called the conference into special session last June 10 following public disclosure of Justice Abe Fortas's relation with the Wolfson Foundation and his subsequent resignation from the Supreme Court.

Work Beats Cells

VANCOUVER (CP)—A provincial judge says the "oddball sentence" can do more good for young people than either fines or jail.

"Putting people in jail is not the way to deal with most matters," Judge Stan Wardill of Nanaimo told the 11th annual provincial youth safety conference Saturday.

"I like to try to work with people in the community rather than put them in Oakalla or some other prison."

He said a sentence with a degree of embarrassment seems to be a stronger deterrent than fines or prison sentences.

Judge Wardill said he has sentenced young people to wash police cars, to help in Nanaimo area parks and, in the case of a group of youthful joyriders, to do 100 hours of community service.

SAVE ON
PROFESSIONAL CLEANING
• Carpets • Rugs
• Furniture • Floors
CALL Servicemaster OF VICTORIA
477-4214
FREE—1 chair cleaned free with any 3-pc. chesterfield sts. or wall-to-wall carpet cleaning service purchased upon presentation of this Ad. Free estimates.

Pasadena Tournament of Roses Parade
B.C. Parlour Car Tour, December 27th, 1969
Lights! Camera! and plenty of action at the Universal Movie Studio.
"Tons" of fun at Marineland of the Pacific.
Shopping for bargains on the Mexican border, add to these attractions, Choice seats to view the fabulous Tournament of Roses Parade on New Year's Day. That is only the beginning, many miles of fantastic scenery and sightseeing, and, on the way home, time to visit the world famous Hearst Castle — see the vestibule with its "Pompeiian" tile floor dating back to 60 B.C. Only a few seats left on this popular B.C. Parlour Car Tour departing from Victoria December 27th, 1969, and returning January 8th, 1970. A Truly wonderful way to spend your New Year's holiday.
VANCOUVER ISLAND COACH LINES TRAVEL BUREAU
Phone 385-4411, Local 41, for reservations and information or write to B.C. Parlour Car Tours 710 Douglas Street, Victoria, B.C.

R. O. MUNSON
22 years' experience in helping the Hard of Hearing with their hearing problems.
Siemens hearing aids
A midget in size, but a giant in gain and power:
Siemens AURICULINA „SL" behind-the-ear hearing aid
R. O. Munson & Co.
FREE TESTS IN OUR OFFICE OR YOUR HOME
PHONE 383-2436
Or Call At Ground Floor 732 FORT ST.
OPEN SATURDAYS

CJVI 900 RADIO
6 FOR 1 JACKPOT NOW $2,177
11:30 A.M. DAILY

Children's Swim Lessons
Register in Person — NOW
It's Not Too Late
Lessons begin Nov. 5th — Every Wednesday and Friday
CRYSTAL GARDEN

P.D.Y. FOOD CENTRE
CRAIGFLOWER and TILLICUM
PRICES EFFECTIVE SUN., MON., TUES., WED. NOV. 2, 3, 4, 5.
Weekdays 9 to 9; Sundays 10 to 7
We Reserve the Right to Limit Quantities

SUNRYPE Blue Label APPLE JUICE Reg. 47c Tin	3 tins	1.00
PACIFIC INSTANT POWDER MILK Reg. $2.19	5-lb. bag	1.79
Government Inspected, Boneless PORK ROAST Reg. 93c	lb.	69c
Government Inspected PORK STEAK Reg. 89c	lb.	75c
BURNS' BULK WIENERS Reg. 53c	lb.	39c
DELTA Long Grain RICE Reg. $1.07	4-lb. pkg.	89c
TWINKLE, All Variety CAKE MIX Reg. 29c Pkg.	5 pkgs.	1.00
SHORTENING FLUFFO Reg. 37c	3-lb. pkg.	89c
ELITE Quality 3-Ply BATHROOM TISSUE Reg. $1.19	6 rolls	89c
SALAD DRESSING MIRACLE WHIP Reg. 65c	32-oz. jar	59c
No. 1 Quality CHIQUITA BANANAS Reg. 2 lbs. 39c	2 lbs.	25c
Large and Green CELERY Reg. 25c	ea.	16c

IT PAYS TO ADVERTISE!

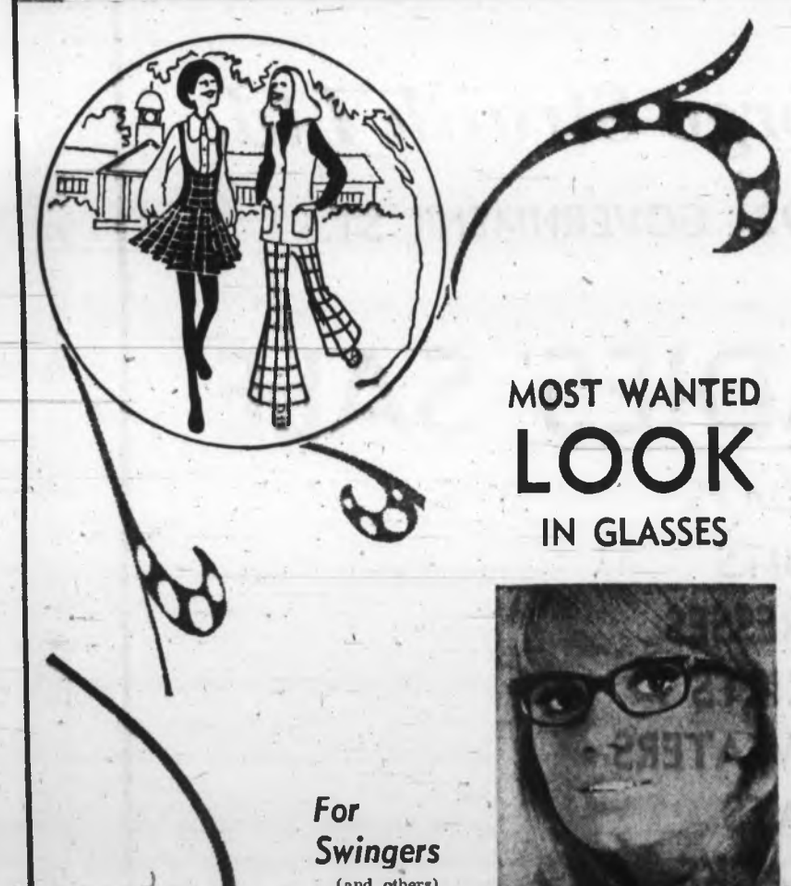
MOST WANTED LOOK IN GLASSES

For Swingers (and others) now at
OPTICAL DISPENSING
WE HAVE THEM ALL . . .
• Oblongs • Hexagons • Sparkling Colors
• Squares • Rounds • Grannie Glasses
See our fine display of shapes, sizes and colors in stylings to suit the "in" crowd. Real crowd-pleasers! Some bold . . . some pastel frames and lenses in a spanking new collection for the mod set.
Come See . . . Come Choose . . .
OPTICAL DISPENSING
719 FORT STREET
WHERE QUALITY COSTS LESS
Just Off Douglas — Next to Safeway 382-5713

STYLERITE SHOES
BIG BIRTHDAY BONANZA CONTINUES
WOMEN!
A warm buy in winter boots. Brown or black, 16" and lower in waterproofed and cold-proofed vinyl. Bonanza Price $6.97

Pick and Pack
A Real Buy! Women's winter boots, ankle height slipon or zipper. Assorted color and sizes. Economy Floor. Only 97c
Women's Shoes
In the styles you still want. Broken sizes. Values to $17.00. $5.97
Men's High Grade Dress Shoes
English Walker Gale brogues. Crosby square loafers and oxfords. Sizes to 13½ in B, D and E fitting. Value to $28.00. $16.97
ALL REGULAR STOCK NOT SALE PRICES
Less 10%
Boots — Shoes — Slippers — Evenining Shoes
Our Birthday Price To You
Children's Shoes at Give Away Prices
Economy Floor. Taken from reg. stock $3.97 and up.

J. G.
Please don't ask for refunds or exchanges on sale shoes.
BARGAINS GALORE AT STYLERITE SHOES
Two Floors to Serve You
A genuine Saving on Shoes for All the Family
"Happy Feet Make Happy Faces"
STYLERITE SHOES
1404 Douglas Street — Corner of Johnson
385-3613

High Averages Win Awards

Women's Canadian Club gives $150 bursaries annually to most deserving graduates of city area high schools. Here Canadian Club member, Mrs. G. N. Perry, congratulates this year's winners Veda Money, who graduated from Mount View with 92.5 per cent average; and Alistair Murdock, who graduated from Oak Bay with 94 per cent average. Both are 1st-year students at UVic.—(Kinsman)

Generation Gap Bridged By Effort on Both Sides

TEENAGER

By KITTE TURMELL

What's this thing called the generation gap? An impassable chasm? Or something you can jump over if you really try?

Actually you might find you can reach over to the other side, says Dr. Ronald Lippitt. He's professor of psychology and sociology at the University of Michigan and an international authority on youth development.

We talked following a speech he made at the Generation-Mix Conference, sponsored by the Jewish Family Service of Los Angeles. He wore a blue shirt, and trim tie with his green suit.

★ ★ ★

"If young people will just risk trying to close the gap, they'll find plenty of adults eager to help them. Most adults — some 80 per cent, I'd say — think well of youth and are on call when needed.

"But the big need is to develop a little tact and flexibility so that you turn adults on, not off. There must be some feedback. Both of you have to listen as well as talk."

What if parents are too protective to talk freely? Or can't agree among themselves?

★ ★ ★

"Keep your mind open and listen. Try to respond well to what both of you have to say. But don't tell them what to do. Talk about what's going on outside your family, in school, among your friends."

On the other hand, said Dr. Lippitt, adults have to remember that young people are sensitive. Sometimes they are disappointed about other adult human beings, including their parents. They need guidelines but not strict rules.

★ ★ ★

"Call them teenagers, collegeagers or just kids, all young people respond like adults to pain caused by important people in their lives.

"I have worked with all kinds of groups, including Black Power groups, but I feel that, on the whole, youth is not rebelling violently."

Closing the gap can be done by groups as well as by individuals, the professor went on. And he suggests that we try go give one or two hours a day to inter-generation communication.

PERMANENT WAVE SPECIAL

QUADRA BEAUTY SALON

3190 Quadra Street at Tolmie Ave.

Commencing Nov. 3rd

BETTY TOWNSEND and STAFF

Complete Wig and Hairpiece Sales and Service

Beauty at its Best for Less

BE WISE ... IT PAYS TO ADVERTISE

HAVE A SPARKLING NEW

"CRESTWOOD"

★ KITCHEN ★

FOR CHRISTMAS!

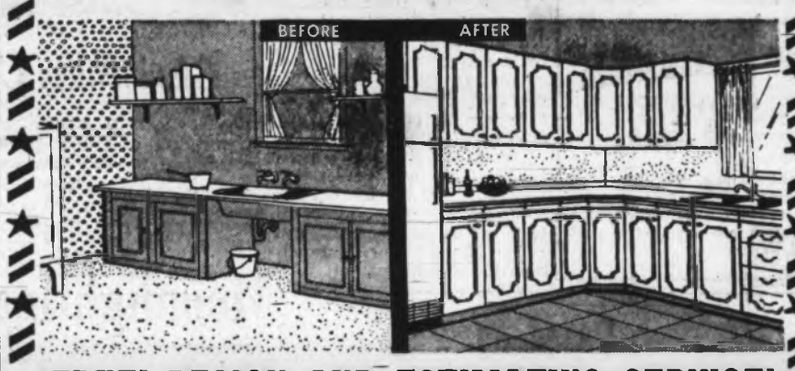

FREE! DESIGN AND ESTIMATING SERVICE!

Shawnigan offers you an unique kitchen design service right in your home. A phone call will bring Shawnigan's Kitchen Expert to your home to suit your convenience. Without obligation he will design your present kitchen into a dream kitchen—and inexpensively too! Why not make that dream come true in time for Christmas? Shawnigan has Budget Plan — No down payment. Low monthly payments. Why not phone the Shawnigan Man soon and enjoy your kitchen living!

SHAWNIGAN BUILDING SUPPLIES LTD.

2000 Government Street, Victoria

OPEN MONDAY TO SATURDAY 8:00 a.m. to 5:30 p.m.

FRIDAYS OPEN UNTIL 9 P.M.

Phone 382-7261

ANNOUNCEMENT

TRU-ART BEAUTY SALON

1036 FORT STREET

MARA GILLSON will be pleased to welcome both old and new customers at the reopening of her salon on

TUESDAY, NOVEMBER 4th

For Appointments Phone

388-9022

PLEASE NOTE * NEW PHONE NUMBER *

Closed Mondays

BE WISE . . . ADVERTISE!

Letters to Kitte

'Do Everything You Can To Show Your Interest'

Dear Kitte Trulemell: I'm a girl, 18, and have a nice job with a good income. My problem concerns a fellow of 18. We went steady foe eight months, then he broke up with me because I cheated on him, more than once. I still think a lot of him and I would like to know how I can gain at least his friendship.

I invited him to a Halloween hayride but he never answered the invitation. He's going in the service. I date other fellows but I just can't get him out of my mind. He's not really worth loving so much but I can't hate him. He did a lot of things to me but I cry and then I go on loving him just the same. Am I foolish to hope I can marry him some day? Should I write him or try to meet him? **Janice.**

Dear Janice: Do everything reasonable to prove to him you still are interested in him. However, find out why he "does things that make you cry." Would he always? Would you like that? If you went steady would you be tempted to cheat again? Date other boys and see how he measures up against them. But be honest with them and with yourself about your feelings. You can like, without loving, on a strong friendship basis.

□

Dear Kitte: I am a sophomore in high school and will be 15 soon. I plan to have a small party, inviting both boys and girls. However, the two boys I like most are a senior and a junior. Others I'd in vite would be a sophomore, except one freshman. I believe these two boys would feel rather out of place, but I don't want to invite any boys unless I invite them, too. Should I do that, or just invite girls? **Undecided.**

Dear Undecided: Invite anyone you wish to entertain, in a boy-girl groups and let all invited decide whether they wish to accept. It would be expected that most of your guests will be classmates but other schoolmates should be able to fit in and have fun.

□

Dear Kitte Turmell: The one whom I've been dating for the last month or two has told me I cannot date anyone else because people will get the wrong idea. I like him, sure, but I hate to be tied down. I like to meet different kinds of people and this is the way I prefer to meet boys — on dates. But my boyfriend doesn't agree with any of this, so I'm in a fix. What can I do? **Ann.**

Dear Ann: Carry on. Your approach to dating is healthy and realistic. You run the risk of having this boy walk off in a huff, but you also avoid long-term entanglements that become habits that are too limiting to provide enough variety in social activity, for long.

□

Dear Kitte: I am 15 and have my mother's consent to date but it seems no one will date me. I'm not unattractive, but I do have a few pimples. Could this be why I don't have many dates? How can I go about making more friends and getting into an "in" group? **J.L.**

Dear J.L.: Many in teens are bothered by acne or skin blemishes themselves. Most make allowances for this in others or don't even notice a few pimples. To build date confidence join social clubs. Be friendly without being "pushy." It may take a little time to "get in" with some groups. Begin by getting to know boys and girls who appeal to you as individuals, regardless of what groups, if any, they are in.

□

Confidential to Uncertain: It's a big jump from family and school life into married life and managing a family of your own.

Medical Men Elect Higgins As President

Dr. John Higgins was elected president of the Victoria Medical Society at its annual meeting last month.

Other officers elected were Dr. K. I. G. Benson, vice-president; Dr. Charles Simpson, secretary-treasurer; Dr. Andre Nyhof, Dr. Gordon Lott, Dr. Nelson Reilly, D. R. T. Hosie and Dr. J. H. Duxbury, directors.

Dr. Paul Gareau is past president.

HOLYROOD HOUSE

wish to announce the return of MR. NORMAN CORMIER, their Head Chef after an absence of six months.

Chef Cormier will be pleased to welcome his many friends at our famous Smorgasbord Friday - Saturday and Sunday. Featuring: Baron of Beef, Turkey, Ham, Scottish Steak Pie, assorted Salad Bar and Cold Meats.

$3.25 per person Children under 12 - $1.85

A 'la Cart menu Tuesday - Thursday

Dining Room Hours: 5 until 8 P.M.

CLOSED MONDAYS

Holiday Season Specials

Our Own Holyrood Xmas Cake — $1.75 per lb.

Holyrood Steam Pudding — $1.75

Our new Address — 2315 Blanshard St.

Entrance off Queens Avenue

For RESERVATIONS, Phone 382-8833

PRICELESS COIFFURES LTD.

NO APPOINTMENT NECESSARY

MARCELINE

Announcement of Feminine Interest

SHANNON

The directors of Priceless Beauty Salons Ltd. wish to announce the appointment of Miss Marceline as manageress and stylist of Priceless Coiffures.

Miss Marceline, with her extensive knowledge and creative abilities, which she has gathered through the years in Europe and the last three years in Victoria, enables her to please all ages and choice of styles.

Along with Marceline, we have Shannon, who has worked with Marceline through the years and has a talent envied by many. These girls extend an invitation to all, to visit them at their new location to receive the service and workmanship you expect from professionals.

Thank you,

PRICELESS BEAUTY SALONS LTD.

651 Yates Street

(Above Cunninghams Drug Store)

Step Lively! in

Better than Barefoot

COBBIES CASUALS

for Town and Country

The casual shoe with built-in comfort and fit!

Always at

King's

1453 DOUGLAS

George Straith Ltd.

921 GOVERNMENT ST.

LADIES' SALE

COATS

SUITS

DRESSES

SKIRTS

SWEATERS

HATS

SLACKS

HANDBAGS

All Sale Merchandise

1/2 OFF—AND MORE

CONTINUES UNTIL TUESDAY, NOV. 4

● No Exchanges ● No Alterations ● No Refunds

New Power System Underway

Jordan River Enters Fourth Boom

★ ★ ★ ★ ★ ★

Plant to Fill Peak Power Period

By HARRY YOUNG
Business Editor

The sleepy little community of Jordan River on the northern shores of the turbulent Juan de Fuca Strait is entering its fourth boom in more than 60 years.

The cause, this time, is the reconstruction of the Jordan River hydro-electric generation system, a multi-million dollar project now being undertaken by B.C. Hydro and Power Authority.

During the next two years the community will buzz as up to 350 workers are employed on the development. Three new camps are being prepared to house the workers, who include hard rock miners, heavy equipment operators, steel workers, and electricians.

Logging Boom

Strangely enough Jordan River first came into prominence when the original hydro-electric plant was installed there just before the First World War — from 1909 to 1911.

Then came a logging boom, in which most of the accessible big timber of the area was felled by the Puget Sound Lumber Company and others, and then came the bonanza — unhappily a short one — of the Cowichan Copper mining operations at Sunro.

In all these periods Jordan River bustled and fussed as only a pioneer town does, but once the construction workers left it relapsed to its outpost quiet. Will it do the same again in 1971 when the Hydro's new job is completed?

What B.C. Hydro is doing at Jordan River is to increase the generating capacity of the 1911 station nearly six times. Its new peak will be 150,000 kilowatts by single turbine generation. The old plant's capacity was 26,400 kilowatts — a mere drop in the bucket so far as present electricity standards are concerned.

Secondary Energy

The new plant will be used to provide power for peak use periods and will be a source of secondary energy whenever surplus water is available. But the volume of water available is not sufficient to keep it going for prolonged periods.

What is most important, however, to Victoria and Vancouver Island as a whole is that the new source of energy will raise the Island generating capacity to a level that will keep most of the Island in supply even if, in an emergency, the supply from the mainland grid via the Gulf of Georgia submarine cable becomes unavailable for short periods.

Added to the generating capacity at other B.C. Hydro stations on the Island — Campbell River, Puntledge and Ash — it removes much of the emergency black-out danger for the largest part of the Island.

Work is already well under way at Jordan River. The main contractor is Emil Anderson of Hope, which holds two contracts worth over $17,000,000.

Tunnel Drilled

One of these is for a three-and-a-half mile tunnel which is now being drilled through solid rock from just above the generating plant to the new Elliott about one mile south of the main reservoirs.

This contract is for $7,497,578.

The other Anderson contract worth $9,547,957 is for the construction of the new power house, the Elliott Dam itself, the penstocks and the tail-race.

Two Japanese firms are providing the electrical equipment. The turbine and governor is being supplied by Nissho-Iwai for $864,000 and the generator by Mitsubishi for $911,251.

Apart from the two gathering dams, the earth filled Bear Creek dam, and the concrete diversion dam on the Jordan River, all the old operation will disappear when the new power comes on-stream in 1971.

Railway Disappears

The narrow gauge railway which ran from the Fore Bay Dam above the power house for 5½ miles to the diversion dam up the Jordan River valley is to disappear completely.

Like so many of these spur lines to industrial development, the railway is outmoded and has already been replaced by roads.

It is interesting to note B.C. Hydro has a number of offers for the railway and its equipment from operators of outdoor museums and recreation centres for use as a special tourist attraction. Where the old railway will finally find a home is not yet certain.

Also to disappear is the old wooden flume that carried the water from the diversion dam down the Jordan River valley to the Fore Bay dam at the railway terminus.

Leaky and decrepit, the flume will be replaced by the 16-foot diameter tunnel that will handle the greatly increased flow of water the new power house will require.

Plant Dismantled

The old generating plant near the mouth of the Jordan River will also be dismantled.

The Elliott dam which will be 117 feet high and 430 feet long has been named after J. M. (Jack) Elliott, a now retired Victorian who for 43 years worked at the Jordan River plant, and was for 22 of those years the plant superintendent, as well as a leading citizen of the Jordan River community.

The work force on the Jordan River development will probably reach its peak next summer when it is estimated there will be 350 persons employed on the various phases of construction.

Some of them will be locals — including some thrown idle when the copper mine and mill operation on the other side of the river was closed — but most will be imports who will live in one of the three construction camps.

These are the Powerhouse camp on tidewater that houses 150; the Tunnel camp at the top of the penstock hill housing 125, and one at Elliott dam now being assembled.

The hard-rock miners are presently working from the south end of the new tunnel, but later crews will start drilling from the north end to speed up the process.

Project Manager

Project manager for B.C. Hydro is one of the world's experts on hydro construction projects.

He is Sam Walker, who was top man on the spot for the Duncan and Arrow Dams on the Columbia River which B.C. Hydro completed well in advance of schedule.

Walker, before joining B.C. Hydro, was with Alcan and Brascan on hydro projects in South America.

Walker was born in Regina and received his higher education at Queen's University at Kingston.

Although the old installation is now out of date and pigmy in its size, it was regarded as a major engineering achievement when put into production in 1911.

Although the old installation is now out of date and pigmy in its size, it was regarded as a major engineering achievement when put into production in 1911.

It was built under very trying physical circumstances, and it may be of some interest that the first non Indian lady to go into the new community as a bride still lives in Sooke.

Tina MacVicar, wife of the first superintendent of the plant, probably knows more than anyone living of the early days of the community when the only access to the rest of the world was by horseback trail or boat.

View from the mouth of the new tunnel looking down towards a construction camp at Jordan River. The penstocks will be laid down the excavated slope to the new power house site.—(B.C. Hydro)

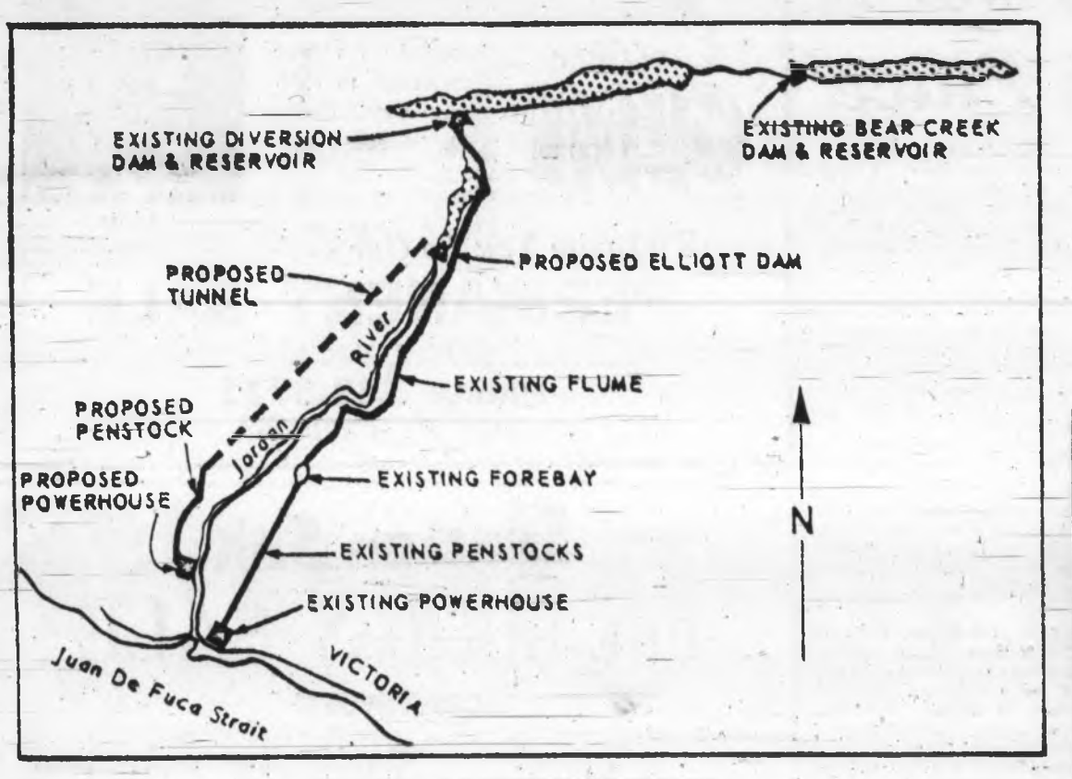

Dotted line shows length of project

Hijacking Admitted

VANCOUVER (CP) — A 23-year-old carpenter pleaded guilty Thursday to taking part in the hijacking Oct. 21, of about $40,000 worth of liquor and a tractor trailer unit from the CPR terminal in downtown Vancouver.

Wesley Graham Langton also pleaded guilty to eight counts of passing phoney cheques totalling $2,483 at banks in Vancouver, Richmond and Burnaby. He was remanded for sentence to Nov. 7.

Only Intelligent, Knowledge-Seeking People Will Attend
WINSTON CHURCHILL'S LECTURE:
Today's Crises
BIAFRA - EGYPT - ISRAEL
In Person at
McPherson Playhouse
SAT., NOVEMBER 8
Yes, only cognoscenti will appreciate MR. CHURCHILL'S enlightening talk, based on first-hand experience about these three "in-the-news" countries.
HE WAS THERE!
HE KNOWS!
Why not come in and find out the real facts?
In Person Presentation of
WINSTON CHURCHILL
Good seats now at McPherson Theatre: $3.00, $2.50
Phone 386-6121

DISPENSING OPTICIANS
THE PRICE OF GLASSES

"Did I get value for my money?"
Money spent on good quality and accurately made glasses is always money well spent. Few things you buy mean as much in health and well being as good glasses. The real cost is in doing without the best, for the only pair of eyes you ever have.
You too can receive the finest of service when you bring your prescription for glasses to . . .
Prescription Optical
4 LOCATIONS TO SERVE YOU

Owl Drug Prescriptions Cost Less!!

Richman, Warren

Parks Administrators Honored

Two Greater Victoria parks administrators were honored at the meeting of the International Northwest Parks and Recreation Association in Everett, Wash., last week.

Saanich parks administrator A. E. Richman was designated president-elect of the association. Victoria parks administrator W. H. Warren was given an award on appreciation of 40 years' outstanding service to his community and to the INPRA in the fields of parks and recreation.

★ ★ ★

Mr. Warren has been a member of the association for 40 of the 50 years it has functioned as an organized group.

The association has members in B.C., Alberta, Washington, Oregon and Idaho and is concerned with the development and sponsorship of an annual training institute for the supervisory staffs of the various member agencies. It also encourages study and research on matters of professional concern in the fields of parks and recreation.

The membership voted to hold its training institute next year in Saanich pending approval by the Saanich board of park commissioners.

ATTENTION HAIRDRESSERS
COLOR MACHINE—$225
Phone 746-4714 — Duncan

WALL to WALL RUG CLEANING
IN YOUR HOME
★ Free Estimates ★ 25 Years' Experience
AIR MIST CLEANING Ltd.
928 JOHNSON 384 4952

RED BRAND • BLUE BRAND
FREEZER BEEF SALE
SIDES 57¢ lb. FRONTS 49¢ lb. HINDS 69¢ lb.
25 lb. Freezer Pack - Variety of Meats $19.98
PRICES INCLUDE CUTTING AND WRAPPING
SUPER LOW COST MARKET
800 ESQUIMALT ROAD AT HEAD STREET 382-8196
OPEN DAILY 9-9, SUNDAY 10-9

CARIBBEAN CRUISES
December 18 ORIANA sails you away for Christmas in the Caribbean, visiting ten ports including Barbados, Trinidad, Curacao and Acapulco. Return January 14. From $580 U.S.
February 25 ORIANA leaves Vancouver for Curacao, Trinidad, Barbados and St. Thomas (March 13th). Return by jet after a few days ashore! A real bargain for return sea/air fare Curacao $632, Trinidad $643, Barbados $624, St. Thomas $581.
SOUTH AMERICA CRUISE
January 15 or March 18 embark on a delightful two-month round trip cruise by way of the Panama Canal to Curacao, La Guira, Rio de Janeiro, Santos and Buenos Aires, $1228 Can. per person in double cabin, facilities, air-conditioning, and view! Above cruise, one way, one month, return by jet to Victoria only $1200 per person, share basis!
'ROUND THE WORLD CRUISES
January 5 sail from San Diego on ORIENTAL RIO for 120-day voyage visiting South America, Africa and the exotic Orient with up to 40 days in various ports including Japan during EXPO '70. This first-class, 200-passenger ship is luxury at economy prices. Outside two-berth cabin with facilities, air-conditioning starts at $2250 per person! Single for $3,000. An outstanding cruise value!
February 19 ORIENTAL AMIGA (formerly DIEMERDYK) offers you the same 120-day itinerary. This 11,000-ton vessel carries 49 passengers in first-class cabins, all with facilities and air-conditioning. Calling at Japanese ports for at least six days during late May—at the middle of EXPO! Only $2750. These cabins will sell out quickly!
Come and discuss your cruise plans with the cruise specialists at cruise headquarters in Victoria. Careful attention to all details. We have the cruise for you!
WILLIS TRAVEL SERVICE
385 4312 • 578 Yates St., Victoria, B.C. • 385 4312
P & O AGENTS — OPPOSITE POST OFFICE For Personalized Service — American President Lines

GOOD ADVERTISING ATTRACTS CUSTOMERS!

PERM SALE

EXCITING PRE-CHRISTMAS PERM SAVINGS FOR YOU!
It's true! Again this year Raymond Salons brings you true savings on two of the most popular permanent waves. The very highest quality waves too. Body and curls that last and last. Finish the year right with a Raymond quality permanent wave.
ONE WEEK ONLY: NOV. 1st to 8th
Woodward's Raymond Salons
Second Floor, Use Your Charge Plate
SEE: The wonderland of wigs, wiglets, falls and postiches. There's new fun for you at all Raymond Salons.
Woodward's Mayfair Phone 386-3322, Cobble Hill, Duncan, Ganges, Gulf Islands, Jordan River, Port Renfrew, Zenith 6544 (Toll Free).
Store Hours: 9:30 a.m. to 6 p.m. Evening shopping Thursdays 'til 9 p.m. Closed Mondays.

Names in the News

Apollo 12 Astronauts Fly Home; Surprise Visit Before Moon Shot

HOUSTON — America's second lunar landing crew slipped home Saturday for an "unscheduled and unexpected" weekend visit with their families, their last before they blast off for the moon.

Apollo 12 astronauts Charles Conrad, Richard Gordon and Alan Bean had expected originally to spend Saturday and Sunday at Cape Kennedy getting ready for their Nov. 14 blastoff.

A space agency spokesman said they changed their plans at the last minute. Conrad flew to Houston Friday night, followed by Bean and Gordon Saturday morning, the spokesman said.

Hilary

Powell

Leary

□

MISSOULA, Mont. — The cousin of astronaut Richard Gordon thinks the Nov. 14 moon flight "is an insult to every person in this country with substandard living conditions." Astronaut Gordon's cousin is Dr. Clarence Gordon, an associate professor of botany at the University of Montana. "I do not believe in the moonshot at all," Dr. Gordon said in an interview.

□

WASHINGTON — Rep. Adam Clayton Powell, (D-N.Y.) asked the supreme court to restore the $55,000 in back pay he lost because of his 1967 exclusion from the 90th Congress. The Harlem congressman also sought cancellation of a $25,000 fine imposed by the 91st Congress.

□

SANTA ANA, Calif. — A superior court judge ruled that the marijuana, LSD and hashish seized from Dr. Timothy Leary and his family may be used as evidence and has ordered them to appear Nov. 24 for trial on narcotics possession charges. Judge Byron McMillan, at the end of a hearing lasting nearly two weeks and highlighted by the shenanigans of Leary's 20-year-old son John, denied a defence motion to supress the evidence.

□

AUCKLAND — Everest conqueror Sir Edmund Hillary, now aged 40, plans to lead a six-man group next year up 22,000-foot Mount Karyolung, in the Himalayas about 15 miles from Everest, and has applied for permission to the government of Nepal.

□

ROME — Stefan Cardinal Wyszynski is "progressing very satisfactorily" a medical bulletin said of the 68-year-old Polish primate who underwent an operation for an inflamed prostate.

□

ST. JOHN'S, Nfld. — Municipal Affairs Minister John Nolan collapsed on the floor of Newfoundland Liberal leadership convention here and was taken to hospital. A party spokesman said Mr. Nolan had complained of a severe attack of influenza.

□

SASKATOON — John Diefenbaker said he will donate all personal papers he has accumulated in more than 40 years of public life to the University of Saskatchewan. Mr. Diefenbaker, a law graduate from the university, made the announcement as he was installed as chancellor.

□

TERLINGUA, Tex. — Amid roars of protest from the Texas defender, C. V. Wood, Los Angeles developer, won the world chili cooking title.. "Robbery, robbery," roared portly Wick Fowler of Austin, claimant to the world's title the past two years, as he beat the runner-up trophy, an artfully painted chamber pot, against the side of a building in this Mexico-U.S. border ghost town.

□

HELENA, Mont. — A spokesman for the International Boundary Commission said the company will continue to use chemicals to defoliate the boundary between Glacier and Waterton national parks. Francis Pepper, of Washington, D.C., engineer for the Canadian-American border-marking commission, said in an interview that "our only job is to keep a line in." Popper said only a direct order from someone like President Nixon or "widespread public opinion" could make the commission cease spraying.

Synod Reorganized Papal Government

By LOUIS B. FLEMING

ROME —A church historian mulled over the results of the World Synod of Roman Catholic bishops.

"Even two years ago it might not have been possible," he concluded.

In 13 days of work 146 bishops reorganized the papal government of the church and won the immediate approval of Pope Paul VI.

They set in motion a shift of responsibility toward the local church and diocese and won hints that this, too, will be acceptable to the holy father.

Every act of the synod respected the absolute authority of the Holy Father.

★ ★ ★

But in practice the bishops, with the Pope's consent, qualified the power of the Pope with the conditions proposed at the Vatican Council, appealing to him to act collegially, sharing his authority with the College of Bishops.

It was a return to the role of the Popes before their exile in Avignon in the 14th Century, when local bishops began yielding more authority to a growing centralized power that became the modern Papacy and Roman Curia.

Some saw the synod as a reduction of Papal power.

"In fact," a theologian argued, "it is an increase in papal power. For now, when the Holy Father speaks, it will be with the support and understanding of half a billion Catholics."

★ ★ ★

There had been a reaffirmation during the synod in the principle of "subsidiarity," giving the people at the bottom the most power and authority possible, conserving in Rome only such authority as necessary for the unity of the church.

So subsidiarity, co-responsibility and collegiality emerged as the passwords of the synod.

These imply structures and official relationships between Pope and Curia and national Conferences and diocesan bishops, but much more was involved than new structures.

"This has been the beginning of the development of maturity in the local churches," Rev. Thomas Stransky, an American who works in the Curia, commented.

FORMAL RENTALS
For All Occasions
New Stock
Reserve Now
British Importers
Yates at Broad
386-1496

Sebastian Says:

Don't forget to come in during our Annual **BIRTHDAY SALE** this week. I promise you it will be worth your while—if you don't leave it to the very last minute!

Sebastian

774 - 778 FORT STREET

$75 RENO TOUR

Twins $75 — Single and Double $78 each.

Fully escorted deluxe tour to Reno; including 3 nights to Reno, free coupon books and nickels for slots, free breakfasts and lunches. Sightseeing tours to Carson City, Virginia City and Lake Tahoe. Leaving Nov. 8, returning Nov. 14.

These seats are going fast! For further information contact:

CONTINENTAL TRAVEL TOURS

1215 McKenzie St., Victoria, B.C.
385-4029 or evenings — 382-8395

Did You Know?

NOT ONLY are we headquarters for your foundations and well known for individual attention—whether you are a petite or larger figure, AA cup or DD cup in your bra fitting . . .

BUT! We also have a lovely selection of pretty underpinnings. Drop in for a visit and view our gorgeous selection of vocama robes, long and short, hostess robes, slips, nighties, panties and baby dolls, — such well known brands as Harvey Woods, Van ReaRe, Kayser, Gossard, Mollydaire, Warners and many more.

SPECIAL THIS WEEK

For cosy wear, Courtaulds British brushed nylon gowns, long and short ..... $6 to $8

Pyjamas From $8

Gay Lare Slips $2.98 of 100% Nylon 2 and 3

Nighties from ..... $5.98 to $7.98

Panty Hose — Our price $1.00

YOU WON'T BELIEVE THE VALUE!

UNIFORMS From 8.98

Nurses uniforms and lovely colors for beauticians.

USE YOUR CHARGEX — "Service that Satisfies"

Catherine Wilson's
CORSET SHOP
644 FORT STREET 383-3333

Week on the Prairies

'English Rated No. 1, French in 11th Place'

The Dominion of Canada party, formed early this year with the sole purpose of unifying Canada under one language, attracted about 35 people to its Calgary branch organization Wednesday.

National leader Flo Frawley of Calgary told the meeting "two languages will divide Canada, not unite her."

"English is rated No. 1 throughout the world, while French, we believe, is in 11th place," she said.

□

The University of Alberta's medical faculty in Edmonton will participate in a program to provide improved medical care to residents of communities in the western part of the Northwest Territories, the university announced Thursday.

□

There were 29 deaths in traffic accidents in Alberta during September compared with 42 during September, 1968, the province's Safety Council said in Edmonton.

Tired of those traffic jams between the house and airport? District farmer Jack Harrold may have the answer — a stall for your plane beside your house.

"Sky parks," as they are called in some areas of the United States and Canada where they have been tried successfully for a number of years, are just what Edmonton's aircraft-oriented region needs, says Harrold.

□

The Indian Association of Alberta is forming plans for a march on Ottawa to support treaty rights, spokesman Leonard Crane said Thursday in Edmonton.

□

Municipalities will be reimbursed $5 for each drunk held overnight in municipal jails and released without being charged, Fred Colborne, minister of municipal affairs, said in Edmonton.

□

St. Boniface Police Chief Frank Muller has called off a three-day search for 15-year-old James Taillieu, during which up to 300 persons combed 12 square miles around his home without finding any trace of the youngster.

□

Municipal Affairs Minister Howard Dudley said Tuesday in Winnipeg nationalization to spur economic growth in Manitoba remains a possibility. He said he favors a greater use of public investment to develop resources not being tapped by private enterprises.

MLA Larry Desjardins, a Liberal who threw his support to the New Democrats after the June 25 Manitoba election, severed his ties with his old party Friday in St. Boniface.

□

The possibility that farmers face production controls might "signify a need for some people to move out of farming," D. M. Lockwood, second vice-president of the Saskatchewan Wheat Pool, told a farmers' meeting in Saskatoon.

□

Premier Thatcher said in Regina any federal tax changes discouraging mine and oil investments would cause a confrontation between Western provinces and the federal government.

□

John Diefenbaker, 74 former Conservative prime minister, has been installed as chancellor of the University of Saskatchewan in Regina, succeeding Chief Justice E. M. Culliton of Saskatchewan Court of Appeal. Diefenbaker is a law graduate of the university.

□

The prairie provinces and the federal government Thursday signed agreements in Regina providing for equitable sharing of all waters that flow in an easterly direction on the Prairies.

The agreements in effect ensure the rights of Alberta and Saskatchewan to keep half of the water either originating or passing through those provinces, with the other half passing eastward.

Coiffure GEMI

George welcomes back all his customers and appreciates their patronage to Coiffure Gemi during his absence overseas.

George

We Invite You To Our
PERMANENT SALE
NOV. 3 - Nov. 15
Phone 388-9711
1329 COOK ST. at JOHNSON ST.

Douglas Pharmacy
the place for
Imported Perfumes

Select your favorite fragrance from the famous fashion houses of Europe to complement your new fall wardrobe or formal evenings. Be daring, try something new and different!
Choose from these exciting names:

Givenchy	Emilio Pucci
Balenciaga	Weil
Jean Patou	Jacques Fath
Lanvin	Lancome
Chanel	Le Galion
Nina Ricci	Corday
Worth	Caven
Tuvache	Mary Chess
Lubin	Robert Piguet
Norman Hartnell	Jean D'Albret
Marcel Rochas	"Zen" Shiseido, Japan
Christian Dior	Myrurgia, Spain
Yves St. Laurent	Caron
Capucci	Evyan
Picot	Guerlain
Cabochard	Madeleine De Rauch
Schiaparelli	Houbigant
Marquay	and others

"Victoria's Largest Selection of Imported Perfumes"

the
Douglas Pharmacy
1672 Douglas St. at Centennial Square
Phone 385-1541

Fashion Show
S-T-R-E-T-C-H & SEW
Newcombe Auditorium
Tues., Nov. 11, 2:30 and 8 p.m.

See for yourself what wonderful fashions you can make with the new, easy-to-work-with Knit Fabrics.
TICKETS $1 at Island Florist, 745 Fort
S-t-r-e-t-c-h & Sew, 2541 Estevan; Jiminy Crickets, 3619 Shelbourne; or Club members. Proceeds to Zonta International Victoria Club and Assn. for Childhood Education International (Victoria Branch).

S-T-R-E-T-C-H & SEW
features this week:
CRIMP KNIT AND POLYESTER FABRICS
10% DISCOUNT

2541 Estevan Phone 592-9622

London Silk

PRE-HOLIDAY SALE
CONTINUES

LACES
Reg. 2.95 to 16.95
Clearing at
1/2 PRICE

FRENCH CREPES
Black and Pastel Colors. 36".
Reg. 3.95 and 4.95
SALE 2.95

FRENCH MATELASSE
Jewel Tones for Holiday Wear.
Reg. 8.95 to 10.95.
1/3 OFF!

Lambswool SWEATERS
Turtleneck, V-neck, Collared and Cardigans. Also Shetland Sweaters in darker colors.
40% OFF!

EYE LASH GLITTER
36" Width.
Reg. 4.95
1/2 PRICE

REMNANTS TABLES
Wide range of materials. 1/2 PRICE

CHARGEX

THERE'S MORE FOR YOU DOWNTOWN

London Silk
Open 9 to 5:30; Friday, 9 to 9
Closed Wednesday
Three Floors Of Fashion Fabrics
1439 DOUGLAS STREET PHONE 382-1125

Spring Prize Within Reach

Winner of spring (chinook) division of King Fisherman Contest will win this Polaroid camera outfit displayed by Roger Spurling of Colwood Pharmacy which donates prize. Unless last-minute unexpected entry comes in within next day, winner will be Rob Waters of Pedder Bay with 41.5-pounder he took Aug. 12 on Strip Teaser.—(Bud Kinsman)

One Saturday's Goose Shoot Sample of What's Possible

OUTDOORS with Alec Merriman

The big Canada geese were reported flying into Tofino at the weekend for Saturday's opening of the goose hunting season on Vancouver Island, but we managed to bag a couple closer to home.

We were taking a coffee break against a beachside log Saturday with partner Tom Moss and his young grandson Michael Moss when we looked westward and saw a gaggle of geese flying high above the water. We watched them circle as they sought a landing spot and we watched them land in a marshy field not more than half a mile away.

This was a situation calling for plenty of hunting know-how and a lot of caution . . . and Tom Moss had it. He mapped our strategy.

Sneak Up

We would sneak up on them from two sides and get as close as we could to them. As soon as they showed signs of taking off we would jump up and shoot them as they took flight.

But geese are pretty wild and it is no small feat to sneak up on them through an open field.

We thought they might have headed for a nearby pond and sneaked up on that first, but they weren't there. We spotted them — six of them — in the open field.

Along Bushes

I sneaked up along a row of bushes and got within 75 yards of them and then waited for Tom to approach from the other side, flat on his tummy, wriggling along the grass with his elbows, and young Mike doing the same behind.

He got pretty close to them before the leader started to get restless. Then he took off, the others right behind. As they swung for height, a volley of shotgun shells dropped two of the cacklers.

As we gathered them I had more than a few misgivings about taking these magnificent birds. I guess I am really not a hunter at heart, and I find each kill a little difficult.

Tasty Banquet

On the other hand, our goose provided a tasty banquet and it really isn't any worse than chopping the head off a chicken or a turkey.

The difference is that on Langford Lake where we live the geese are our pets. They come to our wharves to be hand-fed. Woe betide anyone we hear about shooting geese on that bird sanctuary.

It is a little different when they are wild geese and have learned to be wily of man. If they weren't harvested they would become overpopulated and starve. That is the argument anyway.

Good Outings

We had a couple of good outings in the bush at the weekend.

We took off from our Sooke cabin well before daybreak and headed up Otter Point Road to the Butler mainline logging road and not far along we spotted a five-point buck standing on an open rock, but by the time we stopped the car another car had come along and frightened it.

At the 8.1-mile mark along that road there is a rock trail which takes off on the left. It may be called a road, but you have to cross the road ditch to get to it and then it would really be hard to travel it, even with a four-wheel drive vehicle, although we drove it a couple of years ago with Ted Shaw.

This time I decided to hike along with the two Labradors with me keeping a lookout for grouse. Tom Moss took off in another direction to search for deer.

It was less than a half-mile hike up this road, some of it pretty steep, to find beautiful little Tugwell Lake which was stocked with 5,000 cutthroat trout fry in the fall of 1968. They should be seven to 12-inch trout now. To see Tugwell again was the main purpose of our hike and we were pleased to see trout dimpling the surface. We decided this would be a good spot to backpack our rubber boats. Ranger Lake in the Sooke Forests, reached from Muir Creek gates was also stocked with 5,000 cutthroat fry.

We headed up the Butler Road, past 10-Mile Lake which also contains trout, but is pretty muddy just now, past the entrance to Boulder Lake, and to the T in the road. Left would take you to Jordan River and it is blocked to hunter access.

Side Roads

We turned right, tried a couple of side roads on the left before we found the left turn (at the top of the big hill) which leads above the Leech River canyon and then another left to the Weeks Lake mainline.

We had a look at Weeks Lake, surprised a couple of ducks, or rather they surprised us with our shotguns unloaded, and then drove to the Port Renfrew-Shawnigan Lake Road where we turned left towards Port Renfrew.

Some distance along a fat willow grouse made the mistake of flying across the road in front of our wagon, and with the dogs it wasn't much difficulty to find him, shoot him, and retrieve him for the pot.

Access Points

We hunted a little and explored a lot, relocating our steelheading pools and access points for the winter fishing season.

Lunchstop was at Pixie Lake where some wary mallards wisely kept on the other side of the lake. But, the goldeneyes weren't so smart on the Slough, closer to Port Renfrew, and we were able to give the retrievers some action there.

We looked up our favorite San Juan River cutthroat fishing spot, and at a little side spur in the river we spotted some teal ducks and the dogs again got in a little retrieving.

Duck Hunting

Vancouver Island has a few good eating ducks stop here along migration routes, and a few geese, but it isn't known as a hot duck hunting area.

But, there may be some improvements soon.

Officials of Ducks Unlimited hope to have a look at some of our coastal marshes this winter when the weather is too severe to work in the interior of B.C. where they have started work on several projects.

They have no plans for coastal projects yet, but their investigations could lead to some rehabilitation and preservation of habitat.

Conservation Minded

Ducks Unlimited is a group of dedicated, conservation-minded sportsmen (mostly Americans) who seek to spend money where it will do the most to provide wetlands for waterfowl.

That group has spent $12,000,000 on Canadian waterfowl projects and this year is operating on a $1,500,000 budget for habitat improvement.

And for the first time Ducks Unlimited is bringing its operations to British Columbia, with Victoria as its headquarters.

Ducks Unlimited

Victoria's G. Fitzpatrick (Pat) Dunn was recently elected first director of Ducks Unlimited from Vancouver Island.

The British Columbia Ducks Unlimited office is at 777 Broughton Street, with Gunnar Campbell as provincial manager and Tom Stirling biologist in charge of B.C. projects.

managers, for waterfowl stopover spots. Surveys there have reached the negotiating stages.

Small Dams

Projects will mainly consist of small dams that will create ponds to catch runoff water and to divert runoff water to the ponds, water to be used for irrigation and waterfowl.

Preliminary surveys have also been started by Ducks Unlimited on the huge Douglas Lake Ranch spread in the Nicola Valley.

A $100,000 budget is starting operations here and much more will be available as projects are approved.

Gang Ranch country of the Chilcotins is one of the first areas to be studied in British Columbia with the aim to Ducks Unlimited is co-operating with the Canadian Wildlife Service and provincial fish and wildlife branch in work in the East Kootenay-Cranbrook area and the Upper Columbia-Creston wildlife management area.

At Elizabeth Lake DU is working with the fish and wildlife branch in marsh improvement for waterfowl and the creation of islands, especially for waterfowl. It is also helping the wildlife service with study of Indian lands in the Creston area with a view to improvements of waterfowl habitat, and is also helping with the Reifel Waterfowl Refuge on the Lower Mainland.

Forefathers' Vision

Speaking to the Victoria Fish and Game Club recently, Mr. Dunn said: "British Columbia is a monument to the lack of vision of our forefathers."

He lamented the rapidly diminishing waterfowl numbers in the lower Vancouver Island area and said with a "little vision we could still have thousands of ducks and geese here."

He said Ducks Unlimited in the United States and Canada had carried out 300 projects costing $17,000,000 since 1937.

Four Times More

"In the next four years we want to do four times as much as we have done before," he added.

Anyone interested in preserving waterfowl habitat can become a member of Ducks Unlimited for $10 and receive all the bulletins and other literature going with a membership, but it is the big donations from wealthy sportsmen (mostly Americans) that really finance the programs.

Ducks Unlimited is one of the very few groups tht has the problem of finding places to spend its money.

Eighty per cent of the waterfowl are Canadians which fly south in winter, and that is why most of the money is spent in Canada . . . on the waterfowl breeding grounds.

W. E. BECK, O.D.
Optometrist
EATON'S
Store Building
Victoria, B.C.
Fourth Floor, 382-7141

King Fisherman

Angler's Work Just Starting

The Daily Colonist King Fisherman Contest is over, but real angler's work is just beginning.

What to do about that year-old line? Is the planer going to hold up for another season? What's better, wire line or Dacron?

And then there's the boat. Get it out, put it up for the winter, and already figure out a budget for next year's mooring charges.

As for this year's already-concluded contest, all weigh-in stations are reminded that this year's entries for October — the final month of the contest — should've been in by this weekend.

If they haven't been sent in, they should be, and immediately, because there's a lot of work involved in getting them all sorted out so everyone has a chance for one of those beautiful King Fisherman prizes.

COHO

Burnside Service Ltd.
Jack Morrison, 3532 Henderson Road; 16.8, San Juan River, Tee Spoon.
R. O. Greggor, 3235 Quadra; 7.0, Beechey Head, Anchovie.

SPRING (CHINOOK)

Burnside Service Ltd.
Fred Messerschmidt, 775 Middleton; 7.0, Oak Bay, Super Strip Teaser.

RIVER TROUT
(Other than Steelhead or Rainbow

Burnside Service Ltd.
F. Hamill, 3174 Alder; 4.0, 2.0, Cowichan River, worm.
P. R. Chilton, 5075 Santa Clara; 1.0, 1.0, Cowichan River, worm.

RIVER TROUT
Steelhead or Rainbow

Ed's Fix-It — Lake Cowichan
Gary Moss, 3150 Alder; 7.2, Cowichan River.
Doug Ross, 3811 Cedar Hill; 6.13, Cowichan River.

IMPORTANT NOTICE TO OAK BAY RESIDENTS

Re: Keeping of Cars, Boats, Trailers, Camp Trailers and Camper Bodies on improved lots in the Municipality

The Zoning By-law of the Municipality prohibits the keeping, except in a garage or carport, or in the rear yard or side yard behind the front line of the principal building, screened from view of adjoining properties, for a total of 72 hours in any calendar week, of more than a total of one each of any of the following:

(a) A vehicle as defined in the "Motor-Vehicle Act" and which is unlicensed;
(b) Boat and/or trailer;
(c) Camp trailer;
(d) Camper body.

This By-law will be strictly enforced commencing May 1, 1970, and any residents of the Municipality who have not been complying with it, are requested to make the necessary arrangements to do so in these intervening months.

THE MAYOR AND COUNCIL,
THE CORPORATION OF THE DISTRICT OF OAK BAY.

BRIDES-TO-BE . . . CHECK WITH US . . . BEFORE YOU PAY DOWNTOWN PRICES — WE HAVE MADE ARRANGEMENTS TO DELIVER CHRISTMAS ORCHID PLANTS TO BRITISH ISLES. PLEASE ORDER EARLY — WE ARE NOW BOOKING CHRISTMAS OFFICE PARTY CORSAGES

BAILEY FLOWERS—BAILEY ORCHIDS
GROWERS FLORISTS
VICTORIA'S ONLY FLORISTS OPEN NIGHTS AND SUNDAYS — FREE DELIVERY
1055 TRANS-CANADA HIGHWAY, PORTAGE INLET
ENTRANCE GRANGE ROAD—PHONE 479-1777

No Business Can Afford the Luxury of Silence . . . ADVERTISE!

Engagements and Weddings

Engagements

Grant — McDonald

Mr. and Mrs. David Grant, 114 Beach Drive, are pleased to announce the forthcoming marriage of their eldest daughter, Darlene Louise, to Mr. Lawrence Robert McDonald, son of Mr. and Mrs. Campbell McDonald, 4407 Wilkinson Road.

The wedding will take place Saturday, December 6, 1969, at 7 p.m., in Saint Aidan's United Church. Reverend A. R. Allen will officiate.

Planes — Hamber

Mr. and Mrs. Louis Planes of Sooke, B.C., wish to announce the forthcoming marriage of their eldest daughter, Beverley Louise, to Mr. Carsen A. Hamber, son of Mr. and Mrs. Don K. Hamber, of 1695 Howroyd Avenue, Victoria, B.C.

The wedding will take place on Saturday, November 29th, 1969, in St Aidan's Church, Victoria, B.C.

Unger — Goubault

Mr. and Mrs. Edward Unger, 1730 Christmas Avenue, with to announce the forthcoming marriage of their daughter, Linda Gail, to Mr. Michael Goubault, son of Mrs. Margaret Goubault, 321 Ladysmith Street.

The wedding will take place December 19, 1969, at 6 p.m., in St. Andrew's Cathedral. Reverend P. Quigley officiating.

Mottershead — Dakers

Mr. and Mrs. Thomas M. Mottershead, 3227 Cedar Hill Road, wish to announce the engagement of their oldest daughter Barbara Julienne, to Mr. John William Dakers, youngest son of Mr. and Mrs. Douglas J. Dakers, 3276 Quadra Street.

Pelan — MacAdam

Mr. and Mrs. Stan F. Pelan, 1128 Craigflower Road, wish to announce the engagement of their second daughter, Janice Elaine, to Mr. Kenneth Charles MacAdam, son of Mr. and Mrs. Kenneth S. MacAdam, Victoria, B.C.

The wedding is to take place Friday, November 21, 1969, in St. Paul's Naval and Garrison Church, with Reverend J. A. Roberts officiating.

Paulson — Bigham

Mr. and Mrs. Ernest C. Paulson, 1357 Pear Street, are pleased to announce the forthcoming marriage of their daughter, Frances Marie, to Mr. Robert John Bigham, eldest son of Mr. and Mrs. A. L. Bigham, 945 Falaise Crescent.

The wedding will take place Saturday, November 22, 1969, at 7 p.m., in St. Aidan's United Church, with Reverend J. Rae Allan officiating.

Mohns — Cuthbert

Mr. and Mrs. Boyd Douglas Mohns, Vancouver, B.C., wish to announce the forthcoming marriage of their oldest daughter, Susan Lynn, to Mr. Albert (Al) Brian Cuthbert, youngest son of Mr. and Mrs. Andrew Cairns Cuthbert, 4462 Wilkinson Road, Victoria, B.C., on November 15, 1969, in St. Peter's Church (Belmont Park) at 7:30 p.m.

Wilson — Berg

Mr. and Mrs. George Tapley, 1546 Milieva Lane, are pleased to announce the engagement of their only daughter, Gail Marion Wilson, to Mr. Bryan Douglas Berg, son of Mr. and Mrs. Carl Berg, 368 Milton Street, Nanaimo.

The wedding will take place at 7 p.m., on November 15, 1969, in St. Andrew's Cathedral, Father Quigley officiating.

Weddings

Cooper — Eveleigh

Reverend Dr. J. L. W. McLean officiated at the double-ring ceremony on September 13th, 1969, in St. Andrew's Presbyterian Church when Diane Helene, daughter of Mr. and Mrs. G. C. Eveleigh, exchanged marriage vows with Mr. Robert Ernest Cooper, son of Mr. and Mrs. E. J. Cooper, Vancouver.

Given in marriage by her father, the bride wore an elegant floor-length gown of Austrian lace. The sleeves were long with lily points. Underneath was an A-line peau d'elegance dress with matching bow just under the scooped neckline. The large cathedral train was beautifully scalloped and fell in soft folds from the shoulders. She carried a colonial bouquet of tea roses and baby's breath. Mrs. Kenneth Cawdell arrived from Nova Scotia to be her sister's matron of honor. Mrs. Robert Croft of Prince George, B.C. was bridesmatron. They both wore aqua floor-length gowns. Miss Marie McPherson was maid of honor and Miss Mary Storey and Miss Barbara Cooper sister of the groom were bridesmaids. They wore mango floor-length gowns, and they all carried bouquets of yellow carnations and fern. Little Sharron Eveleigh was flower girl. She wore an aqua floor-length gown and carried a bouquet of daisies. Mr. Brian Siemens of Vancouver, B.C., was best man. The Messrs. Ralph Gordon, David Kermode, Ralph Storey and Norman O'Neil ushered.

The bride's mother wore a lime green brocade dress and coat ensemble with matching hat and beige accessories with a corsage of green orchids. The groom's mother chose an eggshell crepe dress with lace coat, and a corsage of pink orchids. She wore a blush pink hat and beige accessories. During the signing of the register Miss Rosemary Sims sang "Wedding Prayer." A reception followed at The Inn, where Mr. J. McPherson proposed the toast to the bride.

For the honeymoon in the Interior of B.C., the bride donned a shrimp colored dress-coat and hat ensemble with beige accessories and a corsage of white orchids. They are now residing in North Vancouver, B.C.

Out-of-town guests included: Mr. and Mrs. Kenneth Cawdell and family, Waverely, N.S., Mrs. Gladys Benson, Assiniboia, Saskatchewan, Mr. Arthur Cox, San Anselmo, California, the Misses Diane and Debra Cooper, the groom's sisters, Mrs. Ainer Bergwall, Mrs. Albert Cooper, Mrs. George Cox and Sharon, Mr. and Mrs. Ernie Smith and Lori, Mr. and Mrs. Bill Cawdell, Evelyn Murray, Mr. and Mrs. Mile Welmore, Mr. and Mrs. Rolf Dokka and Mr. and Mrs. Kurt Hamber from the Mainland area.

King — Rendle

Mr. and Mrs. Robert Noble are pleased to announce the wedding of their daughter Marion Todd Rendle to Mr. Morley King. The simple double-ring ceremony was solemnized by the Reverend Harry Pike on October 25, 1969, at the home of the bride's parents.

The young couple will make their new home at No. 1-A Jedburgh Road, Victoria, B.C.

Moller — Barrie

A double-ring ceremony was solemnized on September 20th, 1969, in Metropolitan United Church by Reverend A. E. King, when Sheila, daughter of Mr. and Mrs. D. L. Barrie, 2321 Cedar Hill Road, exchanged vows with Mr. Jan Moller, only son of Mrs. R. Moller, 1114 Rockland Avenue.

Given in marriage by her father, the bride was radiant in a floor-length gown of peau d'elegance featuring a bolero top in guipure lace and a four-tiered illusion veil held in place by a headpiece of pearls and aurora beads. She carried a cascade of yellow rosebuds and white stephanotis. Maid of honor, Miss Cathy Bishop, and bridesmaids, Misses Dyanne and Gena Barrie, sisters of the bride, wore identical gowns of sparkling green bargal over yellow taffeta with white appliqué daisies at the empire waistline. They carried bouquets of peach rosebuds and white carnations. Best man was Mr. Clarence Jackie and Messrs. Don Carr and Alf Redo ushered the guests.

A reception was held at the War Amputees Hall where Mr. Cliff Brown proposed a toast to the bride. For her going away outfit the bride donned a three-piece purple ensemble with white ensemble. Mr. and Mrs. Moller, after a honeymoon to Up-Island points, are now residing in Victoria.

Leukefeld — Wright

Mr. and Mrs. Arthur S. Fleming, 5119 Pat Bay Highway, are pleased to announce the marriage of their eldest daughter, Victoria Campbell Wright, to Mr. George Juergen Leukefeld, eldest son of Mr. and Mrs. Siegfried Leukefeld, 32111 Joyce Ave., Clearbrook, B.C. The wedding ceremony was solemnized by the Reverend Harry Pike in The-Church-By-The-Lake on October 11, 1969. The bride chose an aquamarine ensemble set off with a jewelled collar. Her ensemble was complemented by a bouquet of multi-colored roses. The bridesmaid, Miss Joan Fleming, the bride's sister, wore a yellow print ensemble while the bride's daughter, Angela, was flowergirl and wore a white dress accented with tangerine. She carried a nosegay of tangerine carnations. The groom was attended by Mr. Michael Fleming, brother of the bride.

The groom's parents and sister, Rosemary, travelled from Clearbrook to attend the wedding. The new Mr. and Mrs. Leukefeld are now residing at 2312 Malaview Avenue, Sidney, B.C.

Baker — Reason

Mr. and Mrs. George Reason, 1227 Judge Place, Victoria, announce the marriage of their elder daughter, Jean Beverley to Mr. Kenneth Edward Baker, only son of Mr. and Mrs. Ronald Baker, Southampton, England. The marriage took place on Monday, October 27th, 1969, at the Parliament Buildings.

Mr. and Mrs. Baker left for a honeymoon in Las Vegas. On their return, they will reside at 2648 Cook Street, Victoria.

Rates for publication of Wedding or Engagement notices, with or without pictures, available on request from the Advertising Department. (Special forms to assist you in writing copy also available.) Copy for weekend editions should be in the Victoria Press office no later than 5 p.m. the Wednesday prior to publication date.

BUSINESS OFFICE OPEN
8 a.m. to 5:30 p.m., Monday to Friday
(Closed Saturday and Sunday)

Woolworth
DEPARTMENT STORE 1200 DOUGLAS STREET 388-6216

CLASSIFIED ADVERTISING

386-2121

386-2121

Vancouver Island's Largest Shopping Centre In Print

TELEPHONES AFTER-HOURS

11:30 p.m. to 7 a.m.

Editorial, 383-4500
383-5300

Sports, 383-7000

Circulation, 383-6735

BOX REPLIES

All replies to private box numbers available from 8:00 a.m. to 6:00 p.m. Monday to Friday inclusive.

* * *

OFFICE HOURS

Classified Counter, 8:00 a.m. to 6:00 p.m. Business Office, 9:00 a.m. to 5:30 p.m. Monday to Friday inclusive.

CLOSED SATURDAY

* * *

TELEPHONE HOURS

8:00 a.m. to 8:00 p.m. Monday to Saturday inclusive.

* * *

CLASSIFIED COPY DEADLINES

Regular classified advertisements may be placed at the counter, 8 a.m. to 5:00 p.m. on the day prior to publication, Monday to Friday inclusive. By p.m. Monday to Saturday inclusive.

Telephone, 8:00 a.m. to 5:00 All classified semi-display copy must be in the possession of Victoria Press Ltd., 2601 Douglas Street, by 4:00 p.m. on the day prior to publication, with the exception that copy for Sunday Colonist must be in by 4:00 p.m. Friday.

FULL COVERAGE CLASSIFIED RATES

35c per line per weekday; 35c per line for three consecutive days; 1.68 per line for six consecutive days. Minimum advertisement two lines only. $1.00 minimum charge on advertisements placed by telephone. Contract rates on application.

Above rates apply in B.C. only.

Birth Notices, $2.00 per insertion.

In Memoriam Notices, Cards of Thanks, Death and Funeral Notices, not exceeding 12 lines, $2.90 first insertion and $2.05 subsequent insertions. Each additional line, 30c daily.

Births, Deaths, In Memoriam Notices, Cards of Thanks not accepted by telephone.

SUBSCRIPTION RATES

Wherever carrier service is maintained, $2.50 per month.

Single copy sales price; 10c daily, 15c Sunday.

By mail: Canada, $8.25 per month; $9.00 per 3 months; $18.00 per 6 months; $35.00 per year.

United States, $4.00 per month.

All other countries, $4.30 per month.

Sunday only, 25c per copy; $13.00 per year.

Mail subscriptions are payable in advance.

Authorized as second class mail, Post Office Department Ottawa.

Member of Audit Bureau of Circulations.

TERMS OF PUBLICATION

The Victoria Press Ltd. shall not be liable for non-insertion of any advertisement beyond the amount paid for such advertisement.

In the event of an error occurring the liability of Victoria Press Ltd., shall not exceed the charge for the space actually occupied by the item in question.

All claims on errors in publication shall be made within 12 hours thereafter and if not made shall not be considered. No claim will be allowed for more than one incorrect insertion nor for errors not affecting the value of the advertisement.

All estimates of cost are approximate. Advertisers will be charged with space actually used.

All advertising copy will be subject to the approval of the Victoria Press Ltd., who reserve the right in its sole discretion to classify, reject or insert copy furnished.

Advertisements must comply with the British Columbia Human Rights Act which prohibits any advertising that discriminates against any person because of his race, religion, sex, colour, nationality, ancestry or place of origin, or because his age is between 44 and 65 years, unless the condition is justified by a bona fide requirement for the work involved.

While every endeavor will be made to forward replies to box numbers to the advertiser as soon as possible, we accept no liability in respect of loss or damage alleged to arise through either failure or delay in forwarding such replies, however caused, whether by negligence or otherwise.

CIRCULATION REPRESENTATIVES

Duncan, Chemainus 746-6181
P. J. Rogers
Lake Cowichan, P. Edwards 749-6711
Pt. Alberni, Mrs. A. Nilson 723-8312
Nanaimo, R. Lakey BK 3-7166

United States Representatives

MATHEWS SHANNON and CULLEN, INC.

New York, Boston, Chicago, Detroit, Philadelphia, Pittsburgh, Cleveland, Syracuse, Charlotte, Atlanta, Cincinnati.

DUNCAN BUREAU

263 Station Street (Hamilton Electric Building). Office and telephone hours: 1 p.m. to 5 p.m. Monday to Friday, inclusive.

PHONE DUNCAN 746-6181

CLASSIFIED SERVICE FOR DUNCAN COWICHAN VALLEY CHEMAINUS RESIDENTS

Classified Ads phoned in to our Duncan office 746-6181 before 3:30 p.m. will appear in the following day's papers

PHONE DIRECT

386-2121

TO PLACE YOUR CLASSIFIED AD

CLASSIFIED ADVERTISING INDEX

	Classification No.
Acreage for Sale and Wanted	150
Announcements	14
Antiques	65
Apartments to Rent, Furnished	128
Apartments to Rent, Unfurnished	129
Apartments and Suites for Sale	135
Apartments Wanted	130
Auto Body and Painting	108
Auto Repairs, Service, Towing	109
Auto Financing and Insurance	110
Bands, Musicians and Orchestras	33
Bicycles	66
Births	1
Boats and Marine	60
Building Supplies	61
Burial Parks	13
Business Opportunities	145
Business Opportunities Wanted	146
Business Personals	40
Business Services and Directory	36
Cards of Thanks	8
Cameras, Supplies and Photo Finishing	77
Cars for Sale	104
Cars and Trucks Wanted	112
Chicks, Poultry, Hatching Eggs, Supplies	91
Church page	2nd
Coming Events	15
Cottages, Campsites, Summer-Country Homes and Properties	151
Duplexes to Rent	131
Dancing	43
Deaths, Funerals and Lodge Notices	5
Education	42
Exchange Real Estate	147
Farms for Sale and Wanted	158
Farm Implements	71
Female Help Wanted	26
Florists	12
Foreign Import and Sports Cars	101
Funeral Directors	10
Furniture	62
Garden Supplies	74
Gulf Islands properties	159
Halls, Stores and Offices to Rent	137
Heavy Equipment and Machinery	70
Hotels	116
Housekeeping Rooms to Rent	123
Housekeeping Rooms Wanted	126
Houses to Rent Furnished	132
Houses to Rent, Unfurnished	133
Houses Wanted to Rent	134
Houses for Sale	156
In Memoriam	9
Listings Cancelled	148
Listings Wanted	149
Livestock and Supplies	92
Lost and Found	20
Male Help Wanted	21
Male or Female Help Wanted	25
Miscellaneous for Sale	82
Miscellaneous Wanted	83
Miscellaneous to Rent	86
Mortgage Loans and Insurance	141
Motorcycles	68
Moving and Hauling	115
Musical Instruments	69
Music Teachers	61A
Parts, Accessories	107
Personal Loans	140
Personals	38
Pets and Supplies	90
Places to Visit	16
Professional Services	37
Property for Sale	154
Property Wanted	153
Restaurants	18
Revenue Properties	144
Revenue Properties Wanted	143
Room and Board	120
Rooms to Rent	121
Rooms Wanted	122
Situations Wanted (Female)	30
Situations Wanted (Male)	29
Situations Wanted (Male or Female)	31
Sporting Goods	79
Stoves and Furnaces	97
Teachers Wanted	27
Tires	105
Timber	81
Tools and Equipment for Rent	73
Tourist Accommodation	119
Travel	39
Trade Schools	32
Trailers and Trailer Parks	113
Trucks	106
TV, Radio Sales and Service	98
Up-Island Properties	157
Wanted to Rent	142
Wanted to Rent, Miscellaneous	87
Waterfront Properties	152

NOTICE OF COPYRIGHT

Full, complete and sole copyright in any advertisement produced by Victoria Press Ltd. is vested in, and belongs to, Victoria Press Ltd., provided, however, that copyright IN THAT PART AND THAT PART ONLY of any such advertisement consisting of illustrations, borders, signatures or similar components which is, or are, supplied to Victoria Press Ltd. by the advertiser in the form of engravings, matrices, casts, etc., and incorporated in said advertisement shall remain in and belongs to the advertiser.

1 BIRTHS

MORGAN — Born to Frank and Liliane Morgan (nee Blaszczyk) of Honolulu, Hawaii, on October 18th, 1969, a son, Lance Christopher, 5 lbs. 6 ozs.

MARSHALL — Born to Mr. and Mrs. Ron Marshall, 285 Moss St., Victoria, B.C., at St. Joseph's Hospital on October 27, 1969, a son, Robert John, 7 lbs. A brother for Gordon, Donald and Ronda. Sincere thanks to Dr. D. R. Carlow and Maternity Staff.

5 DEATHS AND FUNERALS

HALL—In Victoria, B.C., on Oct. 25, 1969, Mrs. Olga Fernie Hall, age 59 years; born in Regina, Sask., and had been a resident of Victoria for the past 34 years, residing at 1470 Charlton Rd. Survived by her daughter, Mrs. Michael (Sandra) Trowski, Winnipeg, Man.; 2 grandchildren; her mother, Mrs. Annie Fanthorpe, 2886 Inez Drive; brother, Harry Fanthorpe, 2894 Cedar Hill Rd.

Service will be held in the Sands Mortuary Limited, "Memorial Chapel of Chimes", on Monday, November 3, 1969 at 1:00 p.m., Rev. W. E. Greenhalgh officiating. Cremation.

BROWN—In Victoria, B.C., on October 30, 1969, Mr. Adolph Cecil Brown, age 70 years. Born in Winnipeg, Man., and had been a resident of Langford, B.C., for the past 47 years, residing at 644 Goldstream Avenue. Survived by his loving wife, Lillian, at home; son, Robert J. (Bob) Brown, Langford, B.C.; daughters, Mrs. G. (Mabel) Cunningham, Highlands District, Mrs. K. V. (Pat) Stewart, Vancouver, B.C., Mrs. K. (Elsie) Johnson, Langford, B.C.; 17 grandchildren.

Service will be held in the Sands Funeral Chapel of Heather, Colwood, B.C., on Monday, November 3, 1969, at 11:00 a.m., Archdeacon Hywel J. Jones officiating. Interment in Hatley Memorial Gardens.

CARRINGTON — At St. Joseph's Hospital, Victoria on Nov. 1, 1969, Miss Laura Catherine Carrington of 1122 Collinson St., aged 93 yrs. Survived by 5 nephews, Bernard Gillie, Yellowknife; Ralph Carrington, North Vancouver; Roy Carrington, Princeton; Wilfred Carrington, Edmonton and Thomas Carrington of Victoria; 4 Nieces, Dorothy Brookes, West Vancouver; Marjorie Barker, Chilliwack; Bernice Clarke, Surrey; Bulah Raincock, Summerland. A member of the Pioneer Association.

Funeral service Tuesday, Nov. 4, at 3 p.m. in the Lady Chapel, Christ Church Cathedral, Rev. R. A. Hoult officiating. Burial in Family Plot, Ross Bay Cemetery. HAYWARD'S FUNERAL CHAPEL in charge of arrangements.

CUBBITT—Suddenly at the Royal Jubilee Hospital on October 29, 1969, Mabel Cubbitt of 649 Manchester Road. Born in Nottingham, England, and came to Canada in 1911, residing in Victoria since 1951. She leaves to mourn, her loving husband, William Jabez, at home; a sister, Mrs. E. Webb, Worcester, England; two daughters, Mrs. Phyllis Montgomery of Grimshaw, Alta., Mrs. Mamie Simpson, Coquitlam, B.C.; a son, William E. of 860 Lampson St.; 11 grandchildren; 19 great-grandchildren, and a host of neighbors and friends.

Funeral services will be held in the Thomson & Irving Funeral Chapel on Monday, November 3, at 11 a.m. Padre J. A. Roberts officiating, followed by cremation.

DIXON—At the residence, 673 McKenzie Ave., on October 31, 1969, Mrs. Violet Elizabeth Dixon, aged 81 years, a native daughter of Victoria, B.C. She leaves her son, Norman Dixon, Victoria, B.C.; her daughter, Mrs. Horace (Dorothy) Goad, Terrace, B.C.; her grandchildren, John Reid, Mrs. Peter (Merrille) Okopaki, Ronald, Donald and John Whittaker and Shawn Gossell, Victoria, B.C.; her sister, Mrs. William (Lillian) Thompson, 4-1152 Yates St.; nieces and nephews.

Services will be held in the Sands Funeral Chapel of Heather, Colwood, B.C., on Tuesday, November 4, 1969, at 3:00 p.m. Bishop D. A. K. Rankin officiating. Interment in the Hatley Memorial Gardens.

FOX — Frank Fox of 480 Davida Ave., passed away October 31, 1969 at the Veterans' Hospital in his 85th year, born in Halifax, England, resident of Victoria for 78 years. He left Victoria, August 1914 with the draft from the 5th Regiment C.G.A. and served overseas until June 1919. Surviving him are his wife Ethel; 2 daughters, Mrs. D. I. (Phyllis) Ewan of this city and Mrs. D. J. (Vivienne) Rose of Oak Ridge, Tennessee; 6 grandchildren; 2 sisters, the Misses W. and D. Fox of Victoria. He was a member of Victoria-Columbia Lodge, A.F. & A.M., B.C.R. and the Pro Patria Branch, R.C.L.

Funeral services will be held in McCall Bros. FLORAL CHAPEL, Johnson and Vancouver Sts. on Monday, Nov. 3 at 3:30 p.m. Padre Douglas Kendell officiating. Followed by cremation. (Flowers gratefully declined.)

HILL—At St. Joseph's Hospital on Oct. 26, 1969, George Hill, of 1144 Oscar St., aged 86 years. Survived by a son, Wee Hill, San Jose, California.

Funeral service Monday at 3:30 p.m. in HAYWARD'S FUNERAL CHAPEL, 734 Broughton St., Ven. A. E. G. Hendy officiating. Interment Colwood Cemetery.

MEIKLE—At the Royal Jubilee Hospital on October 31, 1969, Mrs. Dorothea Evangeline Meikle went to be with the Lord. Beloved wife of MacKay Meikle and mother of Jean Meikle of Victoria and Commander Kenneth Meikle, Dartmouth, N.S.; she also leaves her daughter-in-law, Margaret Meikle and 5 grandchildren of Dartmouth; 2 sisters and 3 brothers.

Funeral services will be held in McCall Bros. FLORAL CHAPEL, Johnson and Vancouver Streets on Tuesday, November 4 at 3:15 p.m. Pastor P. Hawkes officiating. Interment at Royal Oak Burial Park. (If desired, friends may contribute Gideon Bibles, phone McCall's, 385-4465 or to the Living Memorial Fund, c/o Glad Tidings Tabernacle) and the Canadian Cancer Society, P.O. Box 202, Victoria.

MEISS — Suddenly on October 29, 1969, James Saint Elmo Meiss, of 2953 Orillia Street, aged 75 years, beloved husband of Jessamine E. Meiss, a native of Victoria, being a descendant of the pioneer Sheilds family, he lived in many communities on the B.C. coast while employed as a wireless telegrapher for the Federal Government. In later years, radio inspector in Victoria. For the past 30 years resided in Victoria. Besides his wife he leaves to mourn his daughter, Mrs. James (Thelma) Randall, son-in-law, James Randall and grandson Terrance James Randall, all of this city. Mr. Meiss was a Knight of the York Cross of Honor with two Quadrants, the highest degree in the York Rite of Freemasonary, a Past Grand Prior of the Sovereign Grand Priory of Canada, Past Grand First Principal of the Grand Chapter of B.C. and the Yukon, Past District Deputy Grand Master of District No. 1, Grand Lodge of British Columbia, Past Master of Victoria Columbia Lodge No. 1, AF & AM, Past First Principal of Camosun Chapter No. 4, GRBC, Past Preceptor of Western Gate Preceptory No. 30, Past Thrice Illustrious Master of Arme Council No. 14 Cryptic Rite and present Grand Chaplain of the Grand Council, Cryptic Rite, a member of Gizeh Temple, AAO, NMS, and a member of the Victoria Shrine Club, Past Patron of Victoria Chapter No. 17, OES and a long-time member and alderman of St. John's Anglican Church of Victoria.

Funeral services will be held in McCall Bros. FLORAL CHAPEL, Johnson and Vancouver Sts., on Monday, Nov. 3, at 1:15 p.m., Rev. Canon G. Baker officiating. Interment at Royal Oak Burial Park. (Masonic auspices.)

LODGE FUNERAL NOTICE

MEISS — An emergent communication of Victoria-Columbia Lodge No. 1 A.F. & A.M., B.C.R. will be held at the Masonic Temple, 650 Fisgard St. on Monday, Nov. 3 at 12:30 p.m. for the purpose of conducting the funeral of our late Rt. Wor. Bro. James Saint Elmo Meiss. Members of sister lodges and sojourning brethren in good standing are invited to attend.

By order of the Worshipful Master, K. Reid, P.G.M., Secretary.

NEWTON — On October 31, 1969, Mr. Thomas Marshall Newton of 1270 Beach Drive, passed away after a lengthy illness, in his 84th year. He is survived by his loving wife, Ida; one daughter, Mrs. W. G. (Dorothy) Sinclair; one son, Thomas Henry Newton, and three grandchildren, Jane, Pat and Tom, all of Edmonton, Alberta.

Funeral services will be held on Tuesday, November 4, at 1:30 p.m. at the Thomson and Irving Funeral Chapel. Reverend R. G. Thompson will officiate and interment will take place in the Royal Oak Burial Park.

STANT—In Victoria, on Saturday, Nov. 1, 1969, Mr. Harold Stant of 1283 Woodway Rd. He formerly lived in Toronto, Ont. before coming to Victoria two years ago. He leaves several nieces and nephews. He was a veteran of the First World War.

Padre Kendell will conduct the funeral service on Tuesday, Nov. 4 at 1:30 p.m. in Chaplin's Funeral Chapel. Interment in the Veterans Cemetery.

WILLIAMS—In Victoria, B.C., on Oct. 30, 1969, Thomas Lloyd Williams, aged 71 years, late of 2365 Richmond Road; born in County of Lanark, Scotland, and a resident here since 1928. Mr. Williams served in France in the First World War with the Black Watch.

Funeral services will be held on Tuesday, Nov. 4, at 10 a.m., in the Thomson & Irving Funeral Chapel, Padre D. Kendell officiating, followed by interment in the Veterans' Cemetery.

8 CARD OF THANKS

ORR: sudden loss, the death of our beloved husband, father and grandfather, Richard (Dick) Jenkin, has left an emptiness in our hearts that can never be wholly filled, but the many kind words and acts of sympathy from our relatives and friends have helped immeasurably. As it would be impossible for us to thank each and everyone who sent expressions of sympathy, please accept our sincere thanks at this time. We are deeply grateful to Worshipful Master R. Spence, officers and members of Camosun Lodge No. 60 AF & AM, B.C.R., and sojourning brethren Victoria Lodge of Perfection Scottish Rite & Rose Croix, the Consistory & Gizeh Temple Shrine, South Vancouver Island Chapter, B.C. Pharmaceutical Association, National Drug & Chemical Co., the soloist, the pallbearers, the Emergency Staff, Royal Jubilee Hospital, Dr. R. LeHuquet and McCall Bros. — Martha Jenkin, Metta, Miles, Richard and Lisa-Ann Dighton.

We wish to express our sincere thanks and appreciation to our many friends who were so kind to us during the recent passing of our dear mother and grandmother Mrs. Mary Lund, also for the beautiful floral offerings and words of sympathy. Special thanks to Dr. G. F. Houston, Nurses and staff of 2nd Royal, Royal Jubilee Hospital, Rev. Graham Baker and McCall's Funeral Home — Bill Lund, Isabel and Elmer Peterson, Linda, Mike, Susan and Roger.

We wish to extend our heartfelt thanks for the many acts of kindness and expressions of sympath received in the recent, sudden loss of our beloved mother, grandmother and great-grandmother, Amelia Smart. Special thanks to Dr. P. M. Wolfe, Mr. Neil M. Fraser, Messrs. Graham and Torrie McCall and the staff of McCall Bros. — The Smart family.

8 CARD OF THANKS

I, Marilyn Polson, wish to send my deepest appreciation to all those friends and relatives who partook in the recent search for my husband Dick. I would like to give special thanks to those who also helped myself and my family. Those being: The Greater Victoria School Board and Maintenance workers; The Central Saanich Volunteer Fire Department; Mel Price of Price Aviation and Repair; Ladies Viettes Club; Central Saanich Lions Club; Mt. Douglas teachers and janitorial staff. Also special thanks to these very fine people who helped so considerably both during and after the accident: Mr. Dave Coton; Mr. Fred Westgate; Mr. Joe Norman; Mr. Don Duffin; Mr. Alex McDonald; Mr. Frank Smith; Miss Sandra Trmill. I wish also to give thanks to the Western Horseman Club which held a very successful Benefit Dance on behalf. I know this does not include the many people who have extended their help but I do hope they realize that I appreciate what has been done. — Very grateful to everyone. Marilyn Polson.

The loss of our dear brother, Dick Jenkin, has left a great emptiness in our hearts. The kindness and sympathy of our friends has, indeed, been a source of comfort. — Helen Cook, Katie Talt, Dorothy Huppman.

9 IN MEMORIAM

ALDRED — In loving memory of my hubby Ted, who passed away Nov. 2nd, 1968.
Greatly Loved,
Sadly missed.
—by Katie.

BEECH—In loving memory of our dearly loved son John who passed away Nov. 3, 1962.
The one we love and longing to see
Can be reached anytime — any day
For the one who is closest
In heart and in thought
Is only a memory away.
—Mum and Dad.

BEECH—In loving memory of our dear nephew John, who passed away Nov. 3, 1962.
—Ever remembered and sadly missed by Uncle Lin and Aunt Mabel.

EDDIE — In loving memory of James Alexander Ross Eddie, who passed away November 3, 1948.
Deep in our hearts lies a picture,
Of a loved one laid to rest.
In memory's frame we shall keep it,
Because he was one of the best.
—Always remembered by his loving wife, son and daughter, Jim and Elsie.

FRY—In loving memory of my dear Aunt Mary Ann Fry, who passed away Nov. 2, 1954.
—Always remembered by her niece, Mrs. R. Burton.

STUDLEY — In loving memory of a dear husband, father, and granddad, who passed away Nov. 2nd., 1964.
Tied with a golden thread of love
Sprayed with a million tears
A bouquet of cherished memories
We keep through all the years
—Always loved and deeply missed by your wife Lillian.

TANSKY — In loving memory of dearest beloved son Ed who died suddenly due to our accident Nov. 2, 1967. Fondly loved by family and deeply mourned.
Heart of my heart I miss you so,
Often my darling my tears will flow
Dimming your picture before my eyes
But never the one in my heart lies
The stars seem dim as I whisper low,
My dearest I love you so.
Remembered sadly always and never forgotten by Mother, son Steven, brother Walt and family.

10 FUNERAL DIRECTORS

McCALL BROS.
Funeral Chapels
1400 Vancouver Street
385-4405 — 386-4464 — 385-4467

Recommended by so many in every neighborhood . . . for dignity, service and moderate cost . . . McCall Bros.

PRIVATE SERVICE

HANSEN, Mr. Kristen Arthur JACQUEMART, Mrs. Colette

MONDAY

DULMAGE, Mrs. Florence Ferguson 10:00 a.m.—FLORAL CHAPEL.
MEISS, Mr. James Saint Elmo, 1:15 p.m.—FLORAL CHAPEL.
TURR, Mr. Robert Edward 3:00 p.m.—FAMILY CHAPEL.
FOX, Mr. Frank 3:30 p.m.—FLORAL CHAPEL.

TUESDAY

LEASK, Mrs. Mary Christie 1:00 p.m.—FLORAL CHAPEL.
MEIKLE, Mrs. Dorothea Evangeline 3:15 p.m.—FLORAL CHAPEL.

YOUR COMMUNITY CHAPELS

SENSIBLE PRICES
SANDS MORTUARY LTD.
Memorial Chapel of Chimes
Victoria, B.C. 383-7511

SANDS CHAPEL OF ROSES
Sidney, B.C. 656-2832

SANDS CHAPEL OF HEATHER
Colwood, B.C. 478-3821

Established 57 Years

HAYWARD'S CHAPEL

"A GOLDEN RULE SERVICE"

386-3505

734 Broughton St.
A. W. FRANCIS, W. H. HAYWARD

THOMSON & IRVING
Funeral Chapel

Est. 1906. Formerly of Winnipeg
A Dignified and Understanding Service at Moderate Cost.
PRE-NEED ARRANGEMENTS AT NEED
SHIPMENTS
1625 Quadra St. Phone 384-2813

CHAPLIN'S FUNERAL CHAPEL

Kindness — Courtesy — Service
1155 Fort 384-8512

11 MONUMENTAL

MORTIMERS MONUMENTS
ESTABLISHED 1927
"The Finest in Craftsmanship"
633 David St. 383-6431

STEWART MONUMENTAL
Works Ltd.
ESTABLISHED 1896
1403 May St. 384-3431

12 FLORISTS

QUADRA FLORISTS
Creative Floral Designs
1719 Quadra St. 383-5317

13 BURIAL PARKS

2 LOTS AVAILABLE IN HATLEY GARDENS. 658-1323.

14 ANNOUNCEMENTS

PRIOR'S
Newest location, former Chez Marcel. For all your catering needs. Banquets, wedding receptions, private parties, social functions. 384-8914, 382-4713.

FIRST PRIZE: MRS. C. L. Milton, ticket 3851, oil painting picture; Second prize, Mrs. P. Falk, ticket 2045, sweater; third prize, E. Seymour, ticket 334, sweater; Chicken dinner, Mrs. M. Tedmanik, ticket 1124. Door prize, Mrs. Lamb, Mike Rossi.

14 ANNOUNCEMENTS

NEWLY OPENED QUEEN'S Rooms, overlooking Victoria, stop Queen Victoria Inn. Ideal locale for your important reception, meeting, cocktail party, etc. Phone catering manager, Mr. Martin, 386-2812.

15 COMING EVENTS AND MEETINGS

LEGION BINGO
CLUB TANGO
1046 VIEW
MONDAY, NOV. 3
7:30 P.M.
Every game a friendly neighbor game
NO GAME UNDER $15
10th Game now the "Lucky 7"
Your chance to double the $50 prize
20th Game $100
New Light-up Board
5 extra games, cards 5 for $1
Free transportation to town
The more that come the more we pay. Operated by Veterans for Veterans' Benevolence.

BINGO

Old Age Pensioners No. 1
1600 Government Street
Nov. 3 at 7:30
Admission $1
6 Cards for $2
16 Games $20 Each
2 Games $30 Each
1 Game $50
1 Game $100
Door Prizes
5 Good Neighbors
Last 5 Games 25c Card
Not Less Than $50 Game
60 Per Cent in Prizes

FALL BAZAAR, QUITA NICHOL Auxiliary to Goodwill Enterprises, Tuesday, November 4th, 2:30 p.m. in Rehabilitation Centre, 230 Bay Street. Home Baking; Christmas gifts; sewing and knitted articles; White elephant and Garden stalls. Comfortable accommodation for tea. Tickets 50c.

CHRIST CHURCH CATHEDRAL Evening Branch A.C.W. Tea and Bazaar, Sat., Nov. 8, at 2 p.m., Memorial Hall, Vancouver and Rockland. Homecooking, novelties, African violets. Tea 50c.

VANCOUVER ISLAND ARMS Collectors Association presents their 7th annual Antique and Period Arms Show. At K of P Hall, 723 Cormorant Street, 10:30-5:30 Sunday, November 2. Admission: Adults 50c, Children 25c.

CAPITAL CITY TEMPLE No. 28, Pythian Sisters Fall Bazaar will be held 2 p.m. Saturday, Nov. 8, at Knights of Pythias Hall, 723 Cormorant St. Home baking, novelties, fancywork, etc. Tea 25c. Door prize.

RUMMAGE SALE, WED., NOV. 5 —10 a.m. to 12; The Inn, 1238 Cook St., Sisterhood, Congregational Emmanuel.

20 LOST AND FOUND

SMALL SPAYED FEMALE Siamese cat. Strayed from 2000 Cook, 2 months ago. Anyone having or knowing the whereabouts of this cat please phone 598-3283. Reward.

LOST: ID BRACELET TUESDAY between 1 and 4 p.m. in Eaton's or downtown area. Recent wedding gift. Owner can identify. Reward. 477-2003.

LOST: PAIR OF LOGGERS caulk boots between 1080 Fort and University. $5 reward. 384-8111.

FOUND: PAIR OF TORTOISE rimmed glasses and case, Camrose and Salisbury. Phone 386-2732.

LOST ON HUTCHENSON STREET, black and white male kitten with black nose. 382-1823.

LOST YOUR PET? HOMES wanted, found. SPCA, 383-6814.

HAVE YOU LOST YOUR CAT? Homes wanted. C.P.L. 384-9682.

LOST: BLACK PURSE, GLASSES needed. Reward. 479-3031.

21 MALE HELP WANTED

ADVERTISEMENTS IN THIS CLASSIFICATION MUST COMPLY WITH THE BRITISH COLUMBIA HUMAN RIGHTS ACT SEE COLUMN 1

EXCEPTIONAL OPPORTUNITY

International Corporation requires men with leadership potential. Must have ability to learn, and sincere desire to achieve top position. $1000 a month, a reality to the right man. No selling. Call Mr. Tufts, 386-5411 for appointment.

EXPERIENCED DAIRY PLANT worker. Dairy located in Victoria, B.C., has opening for dairy plant worker. Should have experience in general plant work and preferably with pure pak packaging. Starting salary commensurate with ability and experience subject to union contract. Reply to Box 26, Station A, Victoria.

ENERGETIC, CONSCIENTIOUS person needed by aggressive lighting company. Involves cleaning and servicing lighting systems also driving. Reply to Victoria Press Box 208, giving personal history and experience.

UP-ISLAND SUPERMARKET requires full-time clerk. Grade 12 Experience helpful, but not essential. Reply to Victoria Press, Box 209, giving resume of previous employment.

AGENTS TO SELL TAILORED-TO-measure clothes direct to wearer. Full or part time. Free suit bonuses. Experience not necessary. Rodney Tailoring Co., Dept. D., Box 3018, Montreal.

REQUIRED 2 FULLY EXPERIENCED AUTOMOBILE MECHANICS. TOP WAGES AND FRINGE BENEFITS. APPLY SERVICE MANAGER, NATIONAL MOTORS, VCTORIA, B.C.

I REQUIRE A SALESMAN WITH established hotel and restaurant clientele, throughout Island, wishing to supplement income. 384-8547 or 598-0506.

DRIVER SALESMAN REQUIRED for established sales route. Married man preferred. Reply Victoria Press Box 211.

MAN WANTED, MIDNIGHT TO 8 a.m., 6 days, $1.50 per hour. Light janitorial work. Apply to Victoria Press, Box 207, giving age, etc.

DESK CLERK ELEVATOR OPERator, weekend shift and holiday relief. Retired or semi-retired gentleman. Victoria Press, Box 178.

EXPERIENCED ELECTRICIAN'S helper needed. Know code book also fast with lamsax wiring. Wage depends on experience. 386-6812.

COMMISSION TOO SMALL? COME over to Stanley. Full and part-time dealerships now open. Call manager. 384-8808.

LICENSED MECHANIC, EXPERT in tune-up in a modern city shop. Victoria Press Box 218.

21 MALE HELP WANTED

PROVINCE OF BRITISH COLUMBIA
has opening for
GAS INSPECTOR
KELOWNA

SALARY: $826 rising to $775 per month.

To inspect, under general direction, installations in domestic, institutional and commercial occupancies; to advise gas fitters and contractors concerning repairs and necessary changes under the Regulations, and to inspect finished work; to prepare technical reports as required.

Applicants must be Canadian citizens or British subjects with Certificate of Competency and four years' practical experience as gas fitter; ability to meet and deal effectively with the public; ability to write comprehensive reports, and make freehand sketches of piping arrangements when required. Obtain applications from Civil Service Commission of British Columbia, 544 Michigan Street, VICTORIA and return NOT LATER THAN November 22, 1969.

COMPETITION NO. 69-468.

SALES TRAINEE MANAGER TRAINEE

National company has opening in Victoria for 2 men. Sales background preferred but not essential. This is a career in marketing which leads through training and performance to a professional degree. Guaranteed Income — PLUS

QUALIFICATIONS
—Mature person, preferably 25-40
—Resident Victoria area 2 years.
—Sales experience preference.
—Sound Education background.
UNIVERSITY PREFERRED

All replies treated in strictest confidence. Write giving full details and phone number to Victoria Press Box 209.

PLANNED PROMOTIONAL OPPORTUNITY IN CONSUMER FINANCING

This position offers a career opportunity through planned advancement to management levels and higher earnings. We require a high school graduate with some business experience. Successful applicant will be enthusiastic and aggressive.

We offer a good starting salary plus liberal employee benefits. For an interview appointment call Mr. Bruce Dixon, Canadian Acceptance Corporation Ltd., 384-6971.

GREENS SUPERINTENDENT FOR Victoria Golf Club. Permanent position open for man with proper qualifications and good experience. Must be familiar with latest course maintenance procedures and a background of successful course management. Knowledge of automatic sprinkler system an advantage. Salary subject to qualifications. References required. Apply to: The Secretary, Victoria Golf Club, 1110 Beach Drive, Victoria, B.C. (envelope to be marked "confidential").

EXECUTIVE FUTURE

International company requires aggressive young man for management trainee in the collection field. Banking, business or financial experience an asset. Must be personable and bondable. Salary open. Excellent future. For appointment call
Mr. Betts 385-3631

STOCK MARKET

Are you career minded, 21 or over, B.C. resident one year, Bondable, sales interested in the Vancouver Stock Market. Experience in Mutual Funds, Security Issuers, Insurance or Securities preferred. For appointment phone Mr. Hudson, 388-6401 anytime.

OPPORTUNITY FOR A "GO-GETTER"

Experienced truck driver wanted for construction company. MUST have general all round knowledge of construction material and building suppliers and must know city. Excellent opportunity for the right man. Apply Victoria Press Box 217.

SALES AND SERVICE
VICTORIA AREA

Nationally known financial company requires a man for field sales and service. Minimum income $550 increasing to $600 or more. Position holds good promotion opportunities and unusual added fringe benefits. Phone 382-9187 Monday 9 a.m. to 5 p.m.

YOUNG MEN

Vacancies exist in The Canadian Scottish Regiment (Princess Mary's) to learn infantry skills. Join now and profit from the winter's training program. Apply Tuesday or Thursday evening or Saturday morning at Bay St. Armoury.

SANTA WANTED

For Hillside Shopping Centre. Applicants must like children, be of good character. Steady work from November 22 'til Christmas. Apply in writing only to administration office, Hillside Shopping Centre, 3136 Shelbourne Street.

25 MALE OR FEMALE HELP WANTED

ADVERTISEMENTS IN THIS CLASSIFICATION MUST COMPLY WITH THE BRITISH COLUMBIA HUMAN RIGHTS ACT SEE COLUMN 1

PROVINCE OF BRITISH COLUMBIA
has opening for
MEDICAL RECORDS LIBRARIAN
RIVERVIEW HOSPITAL
ESSONDALE

SALARY: $500 rising to $634 per month.

Under the Chief Medical Records Librarian, to be responsible for the daily management of nine medical records units and medical secretarial services, their maintenance, expansion and improvement.

Applicants must be Canadian citizens or British subjects with experience and accreditation as a Registered Records Librarian, administrative ability. Obtain applications from Civil Service Commission of British Columbia Valleyview Lodge, ESSONDALE, and return by November 20, 1969.

COMPETITION NO. 69-1206.

NORTHWEST DISTRIBUTORS needs managers and dealers for the DYNAMIC MARK II VAPOR INJECTOR (gives almost total gas combustion, and auto pollution control.) Get in on the ground floor in Canada. This is one of the greatest opportunities that you may have in your lifetime. Great potential, everyone a prospect. All replies will be answered. Victoria Press, Box 193.

PIANO TEACHER, PERSON OF professional ability, able to teach classic and modern styling. Apply in person to Bernie Porter Music, 1724 Douglas.

MIDDLE-AGE COUPLE AS JANitors in adult block. Salary and 1 bedroom suite. Victoria Press, Box 181.

FULL OR PART-TIME FULLER representatives. Exclusive territories. 592-1313.

EXPERIENCED COOK FOR MELrose Cafe. Must be good at baking, fast on grill.

26 FEMALE HELP WANTED

ADVERTISEMENTS IN THIS CLASSIFICATION MUST COMPLY WITH THE BRITISH COLUMBIA HUMAN RIGHTS ACT SEE COLUMN 1

HAIR STYLIST FOR MONTH OF December. 479-3611.

PART-TIME AIDES, VARIOUS shifts. 479-3181.

HAVE A PARTY, IT PAYS. Stanley Home Products. 384-8808.

26 FEMALE HELP WANTED

POSITIONS AVAILABLE AT DRAKE

SECRETARY
Investment Co. requires girl with typing and shorthand — able to do correspondence for four salesmen. Salary $300.

STENO
Typing, shorthand, record keeping, pleasing personality, 1 girl office. Salary $350.

JUNIOR STENO
Accurate typing and shorthand. Previous business experience preferred but not essential. Salary $275.

DRAKE PERSONNEL
805 FORT ST. 385-3425
Sat. or evening interview possible by appointment only.
"Never a Fee to Applicant"

CAREER LADIES?

MATURE WOMEN

Have you the potential, the physical and emotional stamina to have

BRUCE LOWTHER *About TV*

Sunday Highlights

NOTE: Several shows on Channels 4, 5 and 7 may be preempted today and Monday by Seattle mayoralty candidates.

● C-7:30 p.m.—CTV is doing 10 shows this fall in a fabulous '60s series. No. 2 covers 1961—8.

C-9:00 — Jim Nabors visits Leslie Uggams—7.

C-9:00—The Toy That Grew Up, the silents series, shows Ronald Colman in the Oscar Wilde story Lady Windermere's Fan. How would they film it today?—9.

C-10:00—Weekend is almost always good—2, 6.

C-10:00—KIRO has replaced Mission: Impossible with a Showtime variety hour starring Eddy Arnold—7.

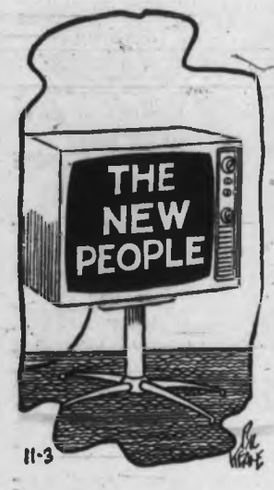

"Be sure to be with us next week when we bring you the ALL NEW, IMPROVED PEOPLE!"

Sunday Sports

C-10:00 a.m.—NFL football, Los Angeles at Atlanta—7, 12.

C-10:30—NFL, Philadelphia at New York—2, 6.

C-10:30—AFL, Oakland at Cincinnati—5.

C-1:00 p.m.—AFL, San Diego at Denver—5.

C-1:00—NFL, Detroit at San Francisco—7, 12.

C-1:00—CFL, Saskatchewan at Edmonton—8.

3:30—Conclusion of the Kaiser golf event—13.

Sunday Movies

10:00 a.m.—Terror of the Red Mask (1960 No)—11.

11:30—13 West Street (1962 revenge, surprisingly good), Alan Ladd, Rod Steiger. Try it—8.

1:30 p.m.—Francis in the Navy (1955). Don't try it—2.

C-2:30—I Like Money (only fair 1962 Peter Sellers comedy). Also Herbert Lom, Martita Hunt—4.

2:30—13 West Street (see 11:30, and it)—6.

2:45—Strange Bargain (routine 1949 suspense), Jeffrey Lynn, Martha Scott. Just another lemon—2.

● 6:00 — Days of Wine and Roses (1963 anti-alcoholism movie), Jack Lemmon, Lee Remick, Charles Bickford. The superb actors rise above the plot—11.

C-6:00—Comancheros (1961 John Wayne). Good fun—12.

C-9:00—Carpetbaggers (putrid 1964 "Howard Hughes" epic), George Peppard, Alan Ladd, Caroll Baker—4.

C-11:00—Sins of Rachel Cade (1961 drama that gets nowhere), Angie Dickinson, Peter Finch, Roger Moore. This nurse in the jungle has this hangup, see—12.

C-11:20—Three on a Couch (1966 Jerry Lewis)—6.

11:40—Outside the Wall (below-average 1950 ex-convict). Saved only by the presence of Richard Basehart—2.

12:30—Crowded Sky (1960 collision course), Dana Andrews, Efrem Zimbalist, Anne Francis and thousands of others from the Warners stable. Only fair—4.

1:00 a.m.—Gun for a Coward (1957 psychological western), Fred MacMurray. This marshal in the west has this hangup, see—7.

Sunday Radio

1:00 p.m.—The World Literature Crusade will be on from 1-7 p.m. and 9 p.m. to midnight—CJVI (900).

3:00—The weekly Concerts from Europe include Beethoven's fourth and Schubert's third symphonies—CBU-FM(105.7).

4:30—NHL hockey, Toronto at Boston—CBU (690).

● 7:35—Opera Theatre begins a series from the 1969 Bayreuth festival with Tristan and Isolde—CBU-FM.

8:05—Opera Gala has the Leontyne Price recording of highlights from Madame Butterfly—CFMS (98.5).

Monday Highlights

● C-6:30 p.m.—President Nixon's much-discussed speech on Vietnam. Schedules on all three U.S. networks will be disrupted all evening; check the listings on this page for the latest details I have—2, 4, 5, 7, 12.

● C-8:00—Laugh-In, with Buddy Hackett—5.

C-8:30—Carol Burnett has a big guest list of Rowan and Martin, Bing Crosby, Ella Fitzgerald—8.

● C-9:00—NET Journal profiles conservative William Buckley—9.

C-9:00—Love, American Style features Henry Gibson, Marty Allen, Shari Lewis. The Survivors won't be seen—4.

C-9:30—Carol Burnett again (see 8:30)—7, 12.

C-10:00—Trumpeter Al Hirt leads a variety hour, with Dizzy Gillespie, Don Ellis, Sarah Vaughan—8.

Monday Movies

NOTE: I'm happy to report six recommended movies this week, one Tuesday, three Wednesday, one Thursday, one Friday—and several other good ones.

10:00 a.m.—Secret People (poor 1952 suspense). The producers were trying to make stars out of two young actresses, and chose the wrong lead. Valentina Cortesa got that while Audrey Hepburn had to take seconds—4.

C-12:45 noon—Night Passage (fairly good 1957 western), James Stewart, Audie Murphy, Dan Duryea—6, 8.

2:30 p.m.—Little Big Horn (terrible 1951 Custer's Last Stand), John Ireland, Lloyd Bridges—13.

5:30—The Spoilers (poor 1956 adventure-remake), Anne Baxter, Jeff Chandler, Rory Calhoun—13.

8:30—Rocketship X-M (1951 ancient history, and badly done), Lloyd Bridges, Hugh O'Brian—13.

C-9:00—Frankie and Johnny (1966 Elvis Presley). May give way to Richard Nixon, which is a gain, I guess—5.

11:45—Story of Molly X (1950 women's prison junk)—2.

12:00—Walk on the Wild Side (so-so 1962 prostitutes drama), Laurence Harvey, Jane Fonda, Barbara Stanwyck—6.

1:05 a.m.—Lady and the Bandit (eminently forgettable 1951 bilge), Patricia Medina, Louis Hayward—5.

1:30—Way of a Gaucho (1952 ditto), Rory Calhoun—7.

1:30 — Ladies Courageous (1944 women at war, today's worst, by far), Loretta Young, Diana Barrymore. War is hell, sometimes. Like, now—13.

Monday Radio

1:15 p.m.—This Week's Artist is a double: violinist David Oistrakh, pianist Lev Oborin—CBU-FM (105.7).

● 6:00—President Nixon's Vietnam speech—CBU (690).

8:05—Gala Performance is principally the Itzhak Perlman recording of Tchaikovsky's violin concerto—CFMS (98.5).

8:30—The Toronto Symphony Orchestra and music by Mozart, Richard Strauss and Martinu—CBU.

9:00—A concert of baroque music. Do you go for baroque?—CBU-FM.

11:00—A recital by soprano Maureen Forrester—CBU.

● —Recommended; C—Color.

Program Schedules for Sunday

Programs subject to last-minute changes by stations concerned

CBUT 2	KOMO 4	KING 5	CHEK 6	KIRO 7	Time	CHAN 8	KCTS 9	KTNT 11	KVOS 12	KTVW 13
Wd You Believe	This Is The Life Across Fence Farm Youth Dudley Dwight	Guideline ND Football ND Football ND Football		Discovery Day Look Up & Live Mormon Choir Sports: Football	8:00 8:30 9:00 9:30	Safety (9:45)		News (9:15) West Worship	Outlook Cartoons Cartoons Cartoons; football	
Wd You Believe Football Football Football	George of Jungle Fantastic Four Bullwinkle Discovery	Seattle Politics Football Football Football	Football Football Football	Football Football Football Football	10:00 10:30 11:00 11:30	Safety; F Troop F Troop; Heart Album TV Movie		Movie Movie Movie Movie	Football Football Football Football	
Football Football Football Movie	College Football College Football Directions Issues; Answers	Football Football Football Football	Football Football Football Safety Roundup	Football Football Football Football	12:00 12:30 1:00 1:30	Movie Movie Football Football		Rex Humbard Rex Humbard It Is Written Kathryn Kuhlman	Football Football Many Splendored Strange Paradise	Discovery Day Oral Roberts Big Picture Navy Adventure
Movie Movie Movie Movie	Schoolhouse Movie Movie Movie	Football Football Football Football	F Troop Movie Movie Movie	Football Football Football Football	2:00 2:30 3:00 3:30	Football Football Football Sports Hot Seat		Voice of Calvary Steve Allen Steve Allen Steve Allen	Football Football Football Football	Insight Billie Answers Christopher Heart Kaiser Golf
Film; Gardens Country Calendar Audubon Hymn Sing	Bowling Bowling Football Football	State Football State Football Seattle Politics College Bowl	Horst Koehler Country Calendar Audubon Gunsmoke	Newsmakers Face The Nation Wagon Train Wagon Train	4:00 4:30 5:00 5:30	Horst Koehler Question Period Untamed World Gunsmoke	Guitar Playing	Dennis Wholey Dennis Wholey Barbara McNair Barbara McNair	Cartoons Cartoons Good Guys I Love Lucy	Kaiser Golf Kaiser Golf Kaiser Golf Reader's Digest
Disney World Disney World Tommy Hunter My World	Challenge News Land of Giants Land of Giants	Meet The Press News Seattle Politics Disney World	Gunsmoke Windfall Tommy Hunter My World	Wagon Train Don't Eat Daisies Lassie Rome with Love	6:00 6:30 7:00 7:30	Gunsmoke Flying Nun Dream of Jeannie Fabulous 60s	Seattle Politics Seattle Politics Advocates Advocates	Movie Movie Movie Movie	Movie Movie Movie Movie	Rogues Rogues Richard Diamond Detectives
Ed Sullivan Ed Sullivan Corwin Corwin	FBI FBI Movie Movie	Disney World Bill Cosby Bonanza Bonanza	Ed Sullivan Ed Sullivan Corwin Corwin	Ed Sullivan Ed Sullivan Leslie Uggams Leslie Uggams	8:00 8:30 9:00 9:30	Fabulous 60s Bewitched W5 W5	Forsyte Saga Forsyte Saga Silent Films Silent Films	Movie Outdoors America Medical Show	Ed Sullivan Ed Sullivan Avengers Avengers	Detectives Interpol Man Mark Sabre
Weekend Weekend News Sports; Movie	Movie Movie Movie Movie	Bold Ones Bold Ones News I Spy	Weekend Weekend News; Movie Movie	Showtime Showtime News Merv Griffin	10:00 10:30 11:00 11:30	Marcus Welby Marcus Welby News Journal; Wrestling		Door to Life News Steve Allen Steve Allen	Mission Impossible Mission Impossible Movie Movie	
Movie Movie	News Movie	I Spy News	Movie Movie	Merv Griffin Merv Griffin	12:00 12:30	Wrestling Wrestling; Word		Steve Allen Steve Allen	Movie Movie	

Program Schedules for Monday

Programs subject to last-minute changes by stations concerned

CBUT 2	KOMO 4	KING 5	CHEK 6	KIRO 7	Time	CHAN 8	KCTS 9	KTNT 11	KVOS 12	KTVW 13
	News; Sampson Len Sampson Ed Nelson Ed Nelson	Today Today Telescope Telescope	Pete's Place Romper Room Ed Allen Good Morning	J. P. Patches Capt. Kangaroo News Perry Mason	8:00 8:30 9:00 9:30	Pete's Place Romper Room Ed Allen Good Morning	Listen; Spanish Science; Spanish		Cartoons Capt. Kangaroo Lucille Ball Bev Hillbillies	Stock Markets Stock Markets Stock Markets Stock Markets
School Telecast Giant; Helene Mr. Dressup Dbl. Exposure	Movie Movie Movie Gourmet Show	Sale of Century Hollywood Squares Jeopardy Name Droppers	School Telecast Giant; Helene Peyton Place Magistrate Court	Perry Mason Love of Life Where Heart Is Search for Tmrw.	10:00 10:30 11:00 11:30	Jean Cannem Jean Cannem Peyton Place Magistrate Court	High School Science; Music Science Shows Pocket of Fun	Farm; News Jack Lalanne Romper Room Romper Room	Andy Griffith Love of Life Where Heart Is David Frost	Stock Markets Stock Markets Stock Markets Stock Markets
Luncheon Date Search for Tmrw. Coronation Street As World Turns	Bewitched That Girl Dream House Make a Deal	Putting Me On Days of Our Lives Doctors Another World	Noon Show Noon; Movie Movie Movie	News As World Turns Many-Splendored Guiding Light	12:00 12:30 1:00 1:30	News; Berton Berton; Movie Movie Movie	Once Upon a Day Giant; Science Science; Spanish Music; Spanish	Dennis Wholey Dennis Wholey Dennis Wholey Divorce Court	David Frost David Frost Many Splendored Strange Paradise	Stock Markets Stock Markets Telecourse Ladies' Day
Strange Paradise Bob Switzer Take 30 Edge of Night	Newlywed Game Dating Game General Hospital One Life to Live	Bright Promise Laugh-In Letters Concentration Mike Douglas	Movie People in Conflict Take 30 Edge of Night	Secret Storm Edge of Night To Tell Truth Peyton Place	2:00 2:30 3:00 3:30	Movie People in Conflict Doctor's Diary Money Makers	Ready, Set, Words Words; Cover Educ. Preview	Movie Game Girl Talk Underdog Rifleman	Secret Storm Edge of Night Game Game To Tell the Truth	Vise Movie Movie Movie
Gourmet Show Place of Own Aeronauts Bev. Hillbillies	Dark Shadows Seattle Politics What's My Line? News	Mike Douglas Mike Douglas Game Game Truth or Conseq.	Gourmet Show Place of Own Bewitched Here's Lucy	Peyton Place Strange Paradise Gomer Pyle News	4:00 4:30 5:00 5:30	Gomer Pyle Andy Griffith Bewitched Here's Lucy	Minority Groups Spanish; Giant Misterogers What's New	Dennis the Menace Batman Flintstones Gilligan's Island	King Kong Cartoons I Love Lucy Gilligan's Island	Penny and Pals Penny and Pals Here's Barbara Travel Passport
Ghost & Mrs. Muir Nixon Speech Hourglass Governor & J.J.	News Nixon Speech Nixon Speech Music Scene	News Nixon Speech Nixon Speech My World	News News Dream of Jeannie Hogan's Heroes	News Nixon Speech Nixon Speech Gunsmoke	6:00 6:30 7:00 7:30	News News Here's Lucy Mod Squad	Speak Spanish High School Shakespeare Doors to Science	Star Trek Star Trek Beat the Clock He Said, She Said	News Nixon Speech Nixon Speech Gunsmoke	Westerners Zane Grey Bob Corcoran Bob Corcoran
Debbie Reynolds FP Challenge Name of Game Name of Game	Music; People New People Love, U.S. Style Love, U.S. Style	Laugh-In Laugh-In Movie Movie	Debbie Reynolds FP Challenge Name of Game Name of Game	Gunsmoke Here's Lucy Mayberry Doris Day	8:00 8:30 9:00 9:30	Mod Squad Carol Burnett Carol Burnett Pig 'n' Whistle	World Press World Press NET Journal NET Journal	Big Valley Big Valley David Frost David Frost	Gunsmoke Perry Mason Perry Mason Carol Burnett	Bob Corcoran Movie Movie Movie
Name of Game Man Alive News Sports; Movie	Star Time Star Time News Joey Bishop	Movie Movie News Johnny Carson	Name of Game Man Alive News News	Carol Burnett Carol Burnett News Merv Griffin	10:00 10:30 11:00 11:30	Al Hirt Al Hirt News News	Managers	David Frost News Alfred Hitchcock Run for Life	Carol Burnett Rat Patrol Steve McQueen Merv Griffin	Thriller Thriller Bob Corcoran Bob Corcoran
Movie Movie	Joey Bishop Joey Bishop	Johnny Carson Johnny Carson	Movie Movie	Merv Griffin Merv Griffin	12:00 12:30	Perry's Probe La Cafe Conc		Run for Life News	Merv Griffin Merv Griffin	Bob Corcoran Bob Corcoran

36 BUSINESS SERVICES AND DIRECTORY

Painters and Decorators

FALL HOUSE CLEANING FOR Christmas? Why not have some painting done too. For an expert, inexpensive job, call Vick Henderson, 384-7946.

PAINTING—PAPERING AND VINYL
For a guaranteed job and an honest price call 385-4310. Oglend Decorating.

ADVANCE PAINTERS
Interior and exterior. Exclusive quality, workmanship. Color consultants. Guaranteed work. 388-6512.

YOU CAN BE SURE OF FIRST class work at sensible prices when you call TOMMY HARKER, 383-3474. Painting, paperhanging.

YOU BUY THE PAINT AND paper, I'll do the work, satisfaction guaranteed. Reasonable. 383-5717.

INTERIOR-EXTERIOR
with special low prices. Phone Douglas for free estimates. 477-5207.

PAINTING AND DECORATING
Reasonable rates. Satisfaction guaranteed. Terms. 382-7855, 479-2473.

EXPERT REPAIRS AND PAINTing. Professional stain work. 478-5921.

SCANDINAVIAN
Painters and Decorators. 382-0713.

Plasterers

STUCCQING, PLASTERING, alterations, reasonable. 479-1779.

Plumbing and Heating

COLWOOD PLUMBING. BIG OR small jobs. Reasonable. 478-5756.

S. H. BROWN, 382-2747
Repairs Remodelling — New Work

ROY'S PLUMBING REMODELling, new work, repairs. 592-1913.

Roofing, Insulation and Siding

PARKER JOHNSTON LTD.
1314 BROAD STREET 382-9181
ROOFING, INSULATION AT ITS very BEST. Over 50 years' combined experience to stand the TEST.

Septic Tanks

AL PISTELL
Septic Tanks, Sewers and Drain Cleaning and Repairs. 383-7345.

Stamps

CANADIAN PLATE BLOCKS, mint, singles, mint and used. For limited period, 20% discount on plate blocks. Lyman's Catalogue. Wide selection. Dave Fyvie, 1003 Executive House. Phone 388-4871.

Tailors

BRITISH CUSTOM TAILORS
Custom made suits, slacks, and coats for ladies and gentlemen. We alter, remodel and restyle.
1311 BLANSHARD 383-2632

Tree Service

ANYTHING IN TREES, STUMPS, hedgework or dangerous trees. Call
MIL VIEW TREE SERVICE
479-3873 — INSURED

HOUSTON TREE SERVICE
Topping, limbing, falling and pruning, selective lot clearing. Free estimates. INSURED. 388-9315.

SUNSHINE COAST TREE Service, tree topping and felling, hedges trimmed. 385-0714.

A-1 TREE TOPPING. FREE ESTImates. Anything in trees, hedges. Reasonable. Insured. 382-7744.

Wall Washing

HAYWARD'S WALL WASHING
No mess and no fuss from 10 Wall
CALL US. 382-1083.

Window Cleaners

WINDOW CLEANING. RESIdential or commercial 386-8215, 642-3221.

BARRETTS WINDOW CLEANING. Eaves cleaned. Res. 383-2351.

37 PROFESSIONAL SERVICES

ELEGANCE FASHION STUDIO
Mrs. I. Virgilio
Couturier Dressmaker
Remodelling and alterations.
Located near Beacon Hill Park
Phone for appointment
383-1273

PROFESSIONAL HAIR REmoval. Gudrun Mortensen, Electrolytist, 106 Cook Medical Building. 385-8315 or 592-6877.

VICTORIA HYPNOSIS SERVICES. RELAXATION AND PSYCHOCYBERNETICS CENTRE LTD., SUITE 8, 819 FORT ST. 388-9722.

HELP YOURSELF TO A BALANCED BUDGET! RENT EXTRA ROOMS WITH A CLASSIFIED AD. DIAL 386-2121 NOW!

38 TRAVEL

Bard and the Bolshoi
1969-70 Show Stopper!
8 nights London — 4 shows
3 nights Moscow—ballet and circus
2 nights Leningrad—opera and ballet. Only $614 all inclusive from Victoria.

Two Weeks in
Hawaii or Mexico
Hawaii from $299. Mexico from $275. Includes round trip fare and hotel for 2 weeks. Departures on Sundays. Book now for January and spring. 384-4813. Bains International Travel.

Bains International Travel Ltd.
384-4813 384-6357

39 PERSONALS

QUIET, SINCERE YOUNG LADY, 25, wishes to meet considerate, clean-cut young man, 25-30, for outings and companionship. Snapshot appreciated. Please reply in confidence to Victoria Press, Box 177.

YOUNG MAN, 24, AVERAGE looks and personality, would like to meet personable young lady; all replies confidential. Please reply to Victoria Press, Box 194.

DIVORCEE, EARLY FIFTIES, warm happy disposition, newcomer, desires companionship of honest, sincere happy gentleman, 48 to 55. Victoria Press, Box 201.

YOUNG CHRISTIAN MAN IN early 30's would like to meet young lady. Children welcome. Victoria Press Box 213.

PLEASANT, ATTRACTIVE LADY 40 yrs. would like to meet a widower for companionship, outings. Victoria Press Box 197.

ALCOHOLICS ANONYMOUS
If you have a drinking problem and want to quit, phone 383-0415.

GENTLEMEN, THERE IS A place for you in the Loyal Orange Lodges. Reg Bice. 385-7347.

RIDE TO VICTORIA FROM COLwood-Metchosin Rd. area weekdays between 9 and 9:30. 478-3676.

ELAINE SMOLENSKY PLEASE phone home collect.

40 BUSINESS PERSONALS

PHYSICAL FITNESS
Costs less than $1.00 per week at the
386-7511 "Y" 386-7511

FOR THAT IMPORTANT WEDding reception, The Queen's Room, Penthouse, Queen Victoria Inn. Full catering, banquets, receptions and parties. For reservations and information, Mr. Martin, 386-2812.

LADIES . . . AS A HAIR FASHION Hostess you can get a gorgeous Wig or Hair Piece at a tremendous discount. For details, call me at 384-0980, 6 p.m. to 10 p.m.

MOVING, TO POINTS BETWEEN Victoria and Manitoba. To arrange for space in padded van. Please phone days 383-5523, evens. 384-4796.

PRIVATE INDOOR POOL, SAUNA, exercisers. Available limited clientele. Reservations and information. 386-2812.

ANYONE INTERESTED IN RENTing stalls in a proposed Farmer's Market in the City. Victoria Press Box 214.

ELMAY CROW NOW PAINTING Christmas portraits. Other work may be viewed. 386-0566.

MAGICIAN TAKING BOOKINGS for Christmas parties now. 656-2630.

LARGE WALNUT ARBORITE SPIRITUAL HEALING MON., Tues., Thurs., Fri. 2-4 p.m., 385-0797.

CLAIRVOYANCE AND CARD reader. 382-1398.

MRS. PAYN-JONES CLAIRvoyant, trance readings. 386-3603.

PORTRAITS BY APPLEGARTH
Any medium, Enquire 383-0302.

42 EDUCATION

TUTORING
Bring your school problems to us. We have helped others save a whole school year by offering the best in tutoring from Grade 1 to University levels; giving individual instruction; extending friendly and understanding attention to students' particular needs. May we help you?
UNIVERSAL TUTORING COLLEGE
2020 Douglas
Phone 385-5603 any time.

BECOME AN ENGINEER. CIVIL, Mechanical, Electrical, Chemical. Tuition fees income tax deductible. One of World's most respected schools. Phone ICS, Mr. Carleton, 592-6224.

AT KAJ NIELSEN'S PINECRAFT Studio, lessons in wood carving and craftsmanship begin Nov. 3, Monday, 7:30 to 10 p.m. Phone 478-4368.

TUTORING IN READING BY RETired teacher. Pupils any age. Near Foul Bay and Fairfield Rd. 384-5425.

TUTOR WANTED FOR FIRST year economics. Phone 386-4156.

HIGH SCHOOL AT HOME. Canada's leading school. National College, 1707 Carnegie Cres., 477-4450.

TUTORING: PROFESSIONAL help by experienced teacher. French, Math., new and old method. 382-7331 or 382-7866.

60 FUEL

Coal

DIPLOMAT LUMP, $23.30; EGG, $22.30; nut, $21.10. Richard Hall and Sons, since 1892. 723 Fort. 384-1431.

PRESTO-LOGS — OIL — COAL
Richard Hall and Sons. Since 1892.
723 FORT ST. 384-1431.

Wood and Sawdust

FIREPLACE WOOD BY THE cord, cut to your measurement, choice of wood. 478-4807.

DHILLON FUEL CO. LTD., 383-3811. CORDWOOD 2½ cds., $28.

SPLIT FIREPLACE ALDER. Kindling. Phone 642-3286.

FIREPLACE WOOD
385-1603

61 BUILDING SUPPLIES

S. J. PEDEN LTD.
FIR PLYWOOD

Unsanded		Sanded	
5/16	$3.30	4x8 ¼	$3.95
⅜	$3.80	4x8 ⅜	$5.25
½	$5.20	4x8 ½	$6.50
⅝	$6.30	4x8 ¾	$7.75

CEILING TILE — WHITE
12x12—64 sq. ft. carton $8.00
4x8x⅜ Particle board $4.79
4x8x⅜ Gyproc $2.49
4x8x¾ Aspenex, only $2.95

ROLL ROOFING
45-lb. roll, covers 100 sq. ft. $3.65
55-lb. roll, covers 100 sq. ft. $4.35
90-lb. roll, covers 100 sq. ft. $5.95

PANELLING SALE!
4x8 cabin grade P-F mah. $2.99
4x8 No. 1 P-F mah. $3.99
4x8 Mismatched P-F mah. $4.25
4x8 Super finished mah. in light, medium and dark $4.69

BUILD
A CAMPER, TRAILER OR CANOPY TOP
Parts and Plans stocked

8 to 5, Monday Through Friday; 8:30 to 5 Saturday

S. J. PEDEN LTD.
2855 Quesnel St. 386-3464

STEWART & HUDSON
Building Supply Centre

INSULATION VALUES
2½" Fibreglass rolls—100 sq. ft. rolls—per roll $5.99
2" Friction fit Wool batts—80 sq. ft. carton $4.69
Gold Nugget loosefill—per bag .99

WALLBOARD SPECIALS
Tan Bark Hickory—4x8 V Groove Walnut, Cherry and Avocado $6.77
Cottage grade P.V. Special $3.44
Avocado Teak Art Panels Special $4.49

Oversize ⅝"—particle board 49"x98" Special $4.44
4x8x¼" Reject Hardboard $1.39
4x8x¼" Reject Hardboard $1.69
4x8x⅝" Ash-plywood core $16.95

4x8x⅝" Ribbon Mahogany — particle core $13.99
4x4x¼" Plain Squartex $1.29

WE CAN SUPPLY ALL OF YOUR PLUMBING NEEDS

Stewart & Hudson
Open 6 days—7:30—5:30
Charges—Budgets—Phone 386-3211
400 Block Gorge Rd. East.

BUILDING A HOUSE?
CALL
COLUMBIA
READY MIX LTD.
Sand, gravel, drain gravel and ready mixed concrete.
For free estimate
Phone 478-1701 or
Res. 478-2737 or 478-1086
2949 Phipps Road
Open Mon. thru Sat. (6 days)

FURNACE REPAIR TIME
Fire Bricks — Devil's Putty and Fire Clay (permanent cement for plugging leaks) — Albitol (concrete bonding agent) — Trade Tools
ISLAND BUILDING SUPPLY CO. LTD.
350 Garbally Road 382-5178
Opp. B.C. Forest Gate

CEDAR SHAKES, 18" AND 24" straights. J. Gordon, 642-3209. Sooke.

CEDAR SHAKES AND SHINGLES. Ph. 384-7380.

LUMBER 2"X15"X36', BARN, ANY long span, 125M. 652-1508.

61 BUILDING SUPPLIES

WHY PAY MORE?

2"X4" studs from each	.39
2"X4" 1,500' lin. economy	49.95
26"X8' corrugated plastic	1.79
26"X10' corrugated plastic	2.49
4'x8'—5/16" plywood sheathing	3.25
4'x8'—⅜" Gyproc No. 1 white	2.49
4'x8'—¼" hardboard	1.49
4'x8'—¼" hardboard	1.95
4'x8'—¼" prefinished pine	4.95
4'x8'—¼" prefinished walnut	4.95
Portland cement sack	1.75

LANGFORD BUILDING SUPPLY and HARDWARE
940 Goldstream Ave 478-1724

SAVE $ $ $ $ $
12' x 20' CARPORT (attached), approx. $177.50
12' x 20' Garage (plus roofing), for $253.00
Lawn fence, 50' $29.00
Picket fence, 50' $33.00
Materials for 8' x 10' Greenhouse, complete $155.00

SAANICH LUMBER YARDS
3041 Douglas St. 385-2486
Night Phone 479-1423

4" DRAIN TILES 15C BAY Concrete Block Co. 1322 Jutland. 382-9436.

30 SPLIT CEDAR POSTS, 7 FT. long, 25c each. Phone 479-6451.

AS NEW LUMBER AND USED bricks. Package deal, $350. 385-1674.

62 FURNITURE

THE BAY
Furniture Refinishing Service

Our experts will completely refinish your older furniture to satiny new looks to match your current taste, tone in with your newer pieces. Just give them a ring—Dial 385-1311 Local 239 for a free estimate.

CLOSE OUT
of used furniture dept. everything must go. Greatly Reduced prices.

HOME FURNITURE
825 Fort St. 382-5138

LUNDS AUCTIONS
Tues. 7:30 P.M.
Sat. 9:30 A.M.
EXPERIENCED APPRAISERS
FURNISHINGS PURCHASED FOR CASH
926 Fort St. 386-3308

KILSHAW'S
AUCTIONEERS
Buy — Sell
CASH
Guaranteed Appraisals
1115 Fort 384-6441

PAY CASH AND SAVE
See Our Ad Under Miscellaneous

PANDORA FURNITURE LTD.
NEW AND USED FURNITURE
1050 PANDORA AVE.
383-6319

FURNITURE REUPHOLSTERY
For samples and free estimates in your home call J. Worden or G. Hodgson, 382-5111. Standard Furniture, 737 Yates.

CLEANING
Upholstered furniture and carpets cleaned and demothed in your home. For Free Estimates Call Ambassador Home Service, 382-5532.

FURNITURE REPAIRED, REfinished and re-upholstered. Fast service and good workmanship.
CUSTOM HOUSE FURNITURE
Rod Weber 383-3518

DANISH UPHOLSTERY
Estimates, Delivery, Pickups Free
Phone 652-1591 Anytime

FURNITURE REFINISHING AND repairs. Dennis Jackson. 479-2057. Free estimates.

THE BRITISH UPHOLSTERY SHOP, 591 JOHNSON ST. — 385-2222
OPPOSITE JEUNE BROS.

DOUBLE BOX SPRING AND mattress with head and foot board by Grange. 478-4751.

NEW, ROUND, TEAK DINING-room table. Antique bedroom suite. 383-3114.

2-PIECE CHESTERFIELD SUITE, pale rose, as new, $125. 2 hostess chairs, green. 477-2390.

FOR SALE: 2 DESKS EACH 5 drawers, one light, one dark, $50 each. 386-2393.

GREEN CHESTERFIELD, $45; kitchen suite, $40; both in good condition. 382-0369.

WALNUT DOUBLE BED. COMplete with spring and mattress. 389-6771.

2 RUMPUS ROOM CHESTERFIELD suites, $25 each. 386-3808.

62 FURNITURE

DO & SAVE
FURNITURE
MART
WHERE YOU DO AND SAVE THE WHOLESALE WAY!

WHY PAY MORE?
For
Chesterfield Suites
Bedroom Suites
Dining and Dinette Suites
Occasional Tables
Easy and Occasional Chairs
Record Cabinets, Desks,
Bookcases, Telephone Tables
Headboards
Mattresses and Box Springs
Sofa Beds
Bunk Beds
Fireplace Fixtures
Lamps
Carpets
Linoleum
Bedspreads
Love Seats
YOU BUY BRAND NAME FURNITURE IN ORIGINAL FACTORY CARTONS

Lots of free surface parking
—Browse and shop on your own . . . qualified help there if you wish.
—Be informal . . . come as you are!
—Free coffee always on hand!
—A large and carefully selected stock.

HOURS: NOON Til 9 p.m.
5 days.
SATURDAY 9 a.m. - 6 p.m.

DO & SAVE
FURNITURE MART
804 VIEWFIELD ROAD
IN ESQUIMALT
Look for our sign on Esquimalt Road at Dominion

A Division of
Standard Furniture

MODERN 2-PC. CHESTERFIELD suite and coffee table $110. 479-2131.

BUNK BEDS.
477-3165.

BEDROOM SUITE, $180; DANISH table, 4 chairs, $95. 382-0647 after 6.

BUNK BEDS WITH MATTRESSES. Excellent condition. 658-5039.

2-PIECE WINE CHESTERFIELD $50. 383-7489.

LARGE WALNUT ARGORITE table with 6 chairs, $75. 479-6847.

VANITY AND 2 BEDSIDE chests, 1-5 drawer chest. 384-7568.

CHROME KITCHEN SET.
382-5079

63 MUSICAL INSTRUMENTS

SEE OUR NEW WURLITZER organ on sale for only $999 at Scott Piano and Organ, 612 Fort. 384-4623.

BAKER ELECTRONICS LTD
Electronic Organ Service
1517 Quadra (Rear) 384-9844

NEW TRUMPET — WOULD CONsider trade for Gibson guitar. 382-3653.

LA MONTE TENOR SAX, $225. Reduced 40 per cent for this week only. 477-1118 after 6 p.m.

KARN CABINET GRANDE PIANO, $425. Private sale from Upland home. 592-1430.

NEW FENDER BASSMAN AMP, two 15" J.B.S speakers, $400 firm. 385-3373, John.

BRISCOE ORGAN, SHURE MIKE, Sound Source speaker box. 385-2477.

HAMMOND BRISCOE CHORD organ, $185. 384-5776.

PIANO TUNING AND REPAIRS. 385-2524, H. Williams. 385-3119.

SET OF DRUMS.
382-3402.

ALBONY PIANO, GOOD CONDItion, $350 or offers. Phone 382-6687.

WE BUY AND SELL PIANOS. 384-4623. Scott Piano, 612 Fort.

63 MUSICAL INSTRUMENTS

NEW PIANO BY
YAMAHA
Full Price Only $695
Rent to Purchase $14 Month
FLETCHER BROS.
2020 Dougl

64 TV, STEREO, RADIO SALES AND SERVICE

BEST TV RENTAL
AND RENT TO BUY PLAN
Free Delivery Greater Victoria
24 hours a day
Seven Days a Week
Rent as low as $7 per mth.
AAA TV RENTALS
478-5721

THE BAY
TELEVISION, RADIO
MAJOR APPLIANCES
EXPERT REPAIR SERVICE
Repairs made in your home or in the service building by competent technicians and backed by famous HBC guarantee. You can use your BAY Account.
DIAL 385-1311 LOCAL 240,241

USED 21" RCA Victor Color TV, good condition $349.
At The Traders
715 Finlayson
(Beside Mayfair)
388-6264
Open Nightly 'Til 9

A.G.S. KENWOOD STEREO AM-pliffer tuner, 28 watts, $145. Also 8 OLM speakers, Marshand record changer and Philips tape recorder. 385-0068.

24" SCREEN R.C.A. TV, VERY good condition, excellent for watching sports, $68. 478-8060.

1 26" TV, $50.
383-2701.

WANTED: TUBE CHECKER, IN good condition. 386-8663.

23" SPARTON T.V., CONSOLE, $25. 479-3268.

R.C.A. TABLE MODEL TV, EXcellent working order, $30. 384-7841.

65 MOTORCYCLES

GET PREPARED FOR
WINTER NOW
Gloves from $2.95 pr.
Rain suits from $3.95 ea.
Leather jackets from $39.95 ea.
Winter boots from $10.95 pr.
Face shields from $3.95 ea.
Windshields from $12.95 ea.
This Week's special
Clean 1968 Triumph
650 cc Trophy Special
just rebuilt in our shop
$895
See us soon at
MULLINS MARINE SALES LTD.
925 Yates St.
382-1928

CYCLE CENTRE
Sale On New B.S.A.'s!
Best Trade-Ins In Town!
LES BLOW'S
MOTORCYCLE SALES
2940 Douglas St. 384-7843

NOW IN STOCK—HONDA MINIS. Honda C50, Honda 750, Honda 450, Honda 350. It's a Honda year! See us!
BROOKLAND'S MOTOR CYCLE
937 Fort St. 383-5926

SEE US TODAY
PEARSON MOTORCYCLE SALES LTD.
3388 Douglas Street
Open 9-9 on Friday
for your Motorcycle Needs

KAWASAKI MOTORCYCLES
FALL CLEARANCE SALE
FREDERICK MOTORS
2751 RICHMOND 592-2723

B.S.A. 650 CC. LIGHTNING, GOOD condition. $900 or car of same value. 656-2511 or 382-8340 after 6 p.m.

'67 TRIUMPH BONNEVILLE TT, built up possibly for racing. Offers. 658-5578 eves. on weekdays.

HONDA 50, ONLY GONE 2,000 miles, $200 including helmet. Phone 658-5308.

250 GRIEVES
592-4877

1969 SUZUKI, 100, LIKE NEW. Sharon. 382-6919.

650 C.C. ROAD ROCKET. REbuilt. Still needs work. 592-7067.

1969 SUZUKI 120, EXCELLENT condition. Ian, 479-3610 after 6.

2 MOTORCYCLE HELMETS WITH visors, $15 each. 384-9645.

NEW HELMET AND BELSTAFF jacket, each $20. 592-2548.

'67 YAMAHA 100 TRAIL. EXCELlent condition. $275. 386-9368.

66 BICYCLES

MUST SELL MUSTANG, EXCELlent condition, reasonable. 385-7042 or 383-2489.

2 BOYS' BICYCLES, 26", $20 AND $10. 477-2043.

GIRL'S 26" C.C.M. BIKE LIKE new 592-6391.

CARLTON COBRA 10-SPEED $110. 385-3210, ask for Pete.

BOY'S 3-SPEED BIKE, A-1 CONdition, $25. 382-9669.

66 BICYCLES

BICYCLE FOR XMAS?
Use our "free" lay-a-way — select now while choice of styles — sizes and colours — avoid any disappointment.
ROBINSON'S SPORTING GOODS
1307 BROAD, 385-3429

3-SPEED BOY'S BIKE, COMplete with lights and big carrier. Ideal Christmas gift. First $35 takes it. 478-2442.

BICYCLES, NEW AND USED
Trades Accepted — Repairs
Russ Hay, 2542 Govt. — 384-4722

BOY'S LARGE JC HIGGINS bicycle, carrier and stand, excellent condition, $30. 479-4689.

67 STOVES AND FURNACES

COMMERCIAL RADAR RANGE-micro wave oven for sale. Full price $250. Apply Crest Motor Inn, 455 Belleville.

19" KENMORE RANGE, USED 3 months, guarantee still good, $100. 478-2621 between 8 a.m.-5 p.m.

SMALL WOOD AND COAL CIRCULating heater, new. 656-8325 after 5 p.m.

2-YEAR-OLD FURNACE WITH 250 gal. oil tank and gauge, $350. 1624 Myrtle St.

WHITE ENAMEL OIL RANGE with water heating coil. Also tank and stand, 729 Jasmine Ave.

COLEMAN OIL HEATER, $30, good condition; oil stove, new coil, ½ barrel oil and stand, $15. 382-7445.

ASHLEY WOOD HEATER, thermostat controlled. Very good condition, $100. 652-1580.

30-IN. WESTINGHOUSE ELECTRIC range, very clean, good working order, 6 years old. 656-2204.

FLOOR FURNACE $25.
479-5304.

MOFFAT GARBAGE BURNER, good condition, $40. 478-1304.

G. E. COUNTER TOP STOVE AND built-in oven, pink, $100. 592-4229.

SEIGLER, USED 3 YEARS, BIG blower, $60. 118 Maddock West.

ADMIRAL ELECTRIC RANGE $70. 386-6015

WHITE ENAMEL OIL STOVE. Good. $15. 3835 Holland.

70 HEAVY EQUIPMENT AND MACHINERY

WHOLESALE PRICES
On new and used Crawler Tractor parts, for Cat, International, A.C., John Deere, etc. Duty Free.
West Coast Equipment, Inc.
7777 Detroit Ave., S.W.,
Seattle, Washington 98108
Phone: 206-Rc3-0731.

1 TRUCK CRANE (MOBILE) 5-TON CAPACITY. OPEN TO OFFERS. SEE AT VICTORIA VAN AND STORAGE, 517 ESQUIMALT RD.

700' OF ⅝" STEEL CORE CABLE; 1400' of 7-16" steel core cable, used 6 hrs., as new. $350, DUNCAN, 748-8466.

KOEHRING MODEL 205 BACKHOE, 35' crane boom, good condition, ideal for draglining top soil or good small log loader. 385-2344.

1 HEAVY DUTY LOG FLOAT. 5 logs wide, 40' long, lashed, $250. Duncan 748-8466.

1965 TD30 CAT. POWER SHIFT. IN good shape. Duncan 748-8013.

71 FARM IMPLEMENTS

BUTLER BROS.
EQUIPMENT
KEATING CROSS ROAD
Case 430 Diesel tractor, fully equipped $2400
Nuffield 10/42 Diesel tractor, fully equipped $2400
Massey-Ferguson 2x14 mounted plough $185
Hydraulic dump trailer on dual 750 by 20 tires $350
Also a good selection of used farm equipment
Phone 652-1121, Local 28

FORD
Farm and Industrial
Tractors and Equipment
FORDSON Super Major with S. Duty loader and 14 ft. backhoe, $3,200.
MAYHEW & STRUTT LTD.
2300 Douglas St. 386-7704

74 GARDEN SUPPLIES

Fertilizer

PENDRAY FARMS LTD.
Old cow manure.
6 yds. $23. 3 yds. $12.
477-1519.

CLEAN OUT SPECIAL CHICKEN manure 6 yards, $15; bag, $1. Valley Farms. 478-1073, 478 2590.

FREE FERTILIZER
You haul. Oaks Poultry Farm, 880 Downey Road, Sidney.

DUCK MANURE, 50C A BAG, 60C del. Sidney Duck Farm, 656-4412.

OLD COW MANURE. NO WEEDS. 6 yds. $23. Bag $1. 385-4356.

COW MANURE, 50C A BAG, 65C delivered over 6. 479-5426.

Plowing, Rotovating and Cultivating

COOPER'S TRACTOR SERVICE
Gardens, yards tractor rotovated, plowed, cultivated and levelled. Mowing. 382-9316.

C. STARK ROTOVATING, BRUSH and grass cut, post holes, etc., loading and hauling. 479-3157.

ROB'S ROTOVATING
Mowing — Yards Levelled — Etc.
New Lawns Planted. 479-2190

DON'S TRACTOR SERVICE
Plow, cult., rotovate, level. 477-3813.

CENTRAL SAANICH TRACTOR
Rotovate, level, etc. 652-3306

Winning Contract

By HOWARD SCHENKEN and RICHARD L. FREY

BRIDGE QUIZ

Here are some bidding situations where South undoubtedly holds sufficient values for game and the only question is whether to bid three no trump or four of a suit. What is your call?

1. **Three no trump.** With 15 high-card points, we are well worth a game venture after having bid two spades on the previous round, but there may be too many top losers for a contract of either four hearts or four spades. With a set-up spade suit, it is worth taking the chanee that our minor-suit queens will provide sufficient protection for a no trump contract. The fact that we will be foregoing 100 honors is a secondary consideration.

2. **Four hearts.** With no protection in clubs, it looks as though this hand belongs at a trump contract. Nevertheless, four spades would be a "lazy" bid, since four hearts might provide a better spot. Partner will know from our failure to support hearts on the previous round that we do not hold better than a strong doubleton and he will therefore be able to judge whether to pass or convert to four spades.

3. **Four spades.** This time it will surely be correct for us to continue in our six-card suit even though we hold A-K-J of partner's heart suit. The chances are that our spades will be difficult to bring in unless they are trump.

4. **Four clubs.** This is an awkward hand because the quality of our spade suit is not really sufficient for a bid of four spades and our heart support is not good enough for a bid of four hearts. The solution lies in a temporizing bid of four clubs. If North raises to five clubs (unlikely), we are happy; while if he bids four hearts we can pass. North is not expected to bid five clubs unless he lacks three-card support for spades and has at least four cards in clubs.

South holds:
1. ♠ A K Q 10 2 ♡ Q 8 ◇ Q 10 6 ♣ Q 9 3
2. ♠ A K 7 6 4 ♡ K 9 ◇ A J 9 ♣ 5 3 2
3. ♠ 10 9 7 4 3 2 ♡ A K J ◇ 4 2 ♣ A Q
4. ♠ A J 10 4 3 ♡ J 10 ◇ 6 3 ♣ A K J 8

South	North
1 ♠	2 ♡
2 ♠	3 ♠
?	

(A Bell-McClure Syndicate Feature)

74 GARDEN SUPPLIES

Seeds, Bulbs, Plants, Trees, Shrubs

SELLING OUT ASSORTMENT OF evergreens and rhododendrons in bud. 384-8044.

RRED CURRANT TREES AND bushes. 384-3029.

Top Soil, Rocks and Fill

WANTED: TOP SOIL, ANY QUANtity or we buy acreage. Pacific Tractor. 385-8906.

NO. 1 TOP SOIL, CLEAN FILL, blasted rock. O.K. Trucking Co. Ltd. 386-3414.

BROWN SANDY LAND, 7 YDS. for $28, sand and gravel 6 yds. $15. Pacific Tractor Service 385-8906.

VALLEY FARMS SHREDDED peat soil. 478-2590 or 478-1073.

FREE FILL, HAULING CHARGE only. Sand, gravel. 479-8719, 477-5371.

MEADOW SOIL FOR SALE
479-1687

A-1 BLACK SOIL, 50 PER CENT peat, 6 yds. $24. Bag $1. 385-4356.

77 CAMERAS, SUPPLIES AND PHOTO FINISHING

PERSONALIZED
CHRISTMAS CARDS
No, it's not too early! Overseas mailing dates are coming up in a hurry. Come see the wonderful ways Victoria Photo Supply can turn your favorite photo into truly personalized cards at surprisingly low cost.
VICTORIA PHOTO SUPPLY LTD.
1015 DOUGLAS ST.
385-3458

"KONICA" E. E. MATIC DE LUXE F35 mm camera. As new — still covered by warranty. $65 or nearest offer. Cost $79.95. 479-2115.

BELL AND HOWELL 8 MM camera. Light bar and also projector. Offers. 652-2395.

TELE-PHOTO LENS, SOLIGOR, 135 mm., 3.5. 479-4791 or 658-8298.

79 SPORTING GOODS

GUNS, OLD OR NEW
577 Enfield $99; B.S.A. 22 Hornet $99; 30-06 Brno w 4x $179; 30-06 BSA $139; 308 Sav. $139; 44 Ruger w 4x $149; 30-30 Marlin w 4x $135; 12 Rem. auto $89; 12 Hammer $29; 20 Beretta O and U 3" $315; 12 Browning O and U $350; 357 Ruger $195; 22 Luger $79; 38 Arminus $59; 25 Colt 25.
Expert scope mounting
ROBINSON'S
1307 Broad 385-3429

Used Skates . . . The Best
Selection in Victoria
RAY'S SPORT CENTRE
1692 Douglas St. 385-6312

TANK SALE!
FIN SALE!
SPEAR GUN SALE!
SCUBA SHOP
1919 DOUGLAS

DICK LEA GOLF CLUB (THE 9 iron); interlock tennis racquet; Martin badminton racquet and press, 2 pairs of track shoes (girls size 7½). Phone 385-2931.

BOXING GLOVES!
ROBINSON'S
1307 BROAD 385-3429

GOLF SET: 5 IRONS, 2 WOODS, tartan bag, starter or lady, $35. 382-9053.

NEW VARIABLE SCOPE, COST $125, sell $75. 478-4729 after 6 p.m.

GOLF CLUBS AND BAG. 5 IRONS, 2 woods. $45. 592-4800.

COMPLETE SET OF GOLF CLUBS, $80. 592-0980.

303 LEE-ENFIELD, $20.
1429 Grant St.

WANTED: MEN'S HOCKEY GOAL equipment. 388-7746.

20 GAUGE 3" BROWNING, AS new, $365. 386-2090.

80 BOATS AND MARINE

CANOE COVE MARINA
Swartz Bay, Sidney, B.C.
656-3915

WE OFFER SOME FALL DISCOUNTS

Fiberglas express cruiser 1967 100 H.P. Evinrude electric and 6 H.P., sleeps 2. Reduced to $3100

21' Glen-L express cruiser 65 H.P. Mercury OB, 3-burner stove, camper top, 2 sleeper $2650

23' 1969 Slickcraft. Deep V, all fiberglas 210 H.P. OMC Inboard-outboard, full cover, sleeps 2. As new with trailer $10,250

25' Converted lifeboat. 50 H.P. Perkins diesel with only 55 hours enclosed head, galley, sleeps 2. Now only $3750

27' Chris Craft Connie. 220 H.P Crusader FWC. 122 hours on the engine, sleeps 4. Was $7750. Now $6300

31' Chris Craft Cavalier, twin 185 H.P. Chris Craft powered radiophone, sounder, elec fridge, bait tank, new hull and bottom paint, sleeps 6. Now $12,750

38' Monk bridgedeck cruiser, 160 H.P. Hercules powered radiophone, sounder, oil range accommodate up to 8. Reduced to $15,950

42' Bridgedeck diesel cruiser, 120 H.P. Cummins, radiophone, sounder, oil and propane ranges, hot and cold water, sleeps 8. $16,950 or offers

Fisherman's Special
20' Clinker express cruiser 115 H.P. Chrysler Crown, dual controls. Only $1995 or offers

BERTRAM — CRUSADER
CHALLENGER

FALL SPECIAL—
1969 MERCURY
OUTBOARDS
1 only Mercury, model 110 9.8 H.P.
Save $100 Sale $435
2 only Mercury, model 650 El, 65 H.P.
Save $277 Sale $1145
1 only Mercury, model 1000 El, 100 H.P.
Save $260 Sale $1460
1 only Mercury, model 350 El, 35 H.P.
Save $166 Sale $670
See us soon at
MULLINS MARINE SALES LTD.
925 Yates St.
382-1928

SKI-DRAG BOATS
Sanger—Bondo—Stevens—V-Drives, conversion kits, etc. in stock. Only at Island Speed Marine, 2232 Birch Rd., Duncan. 748-8075.

6-110 DIESEL, ALLISON GEAR. ORR MARINE
31 Erie Street 382-5013

16-FT. FIBREGLASS CABIN boat, deep V, trailer, 40-h.p. outboard, like new. 479-3190.

1967 CHRIS CRAFT 30', TWIN engine, sleeps 6, radio, phone, sounder, $15,000. 656-1084.

FOUR-WHEEL, ELECTRIC BRAKE trailer, practically new, 478-2451.

WANTED — BOAT TRAILER minimum capacity 1,000 lbs. Preferably tilt-boom. 477-4081.

NAVY DIESEL CUTTERS. NAVY paints and plastics. Pacific Tradewinds Company. 384-2663.

13' PLYWOOD-GLASS BOAT ON Holesclaw trailer, 18 h.p. Evinrude motor. All good condition. 477-3861.

14.6 GLASS SLEEPER-SEATS, 35 Mercury, Holesclaw trailer, used 1 season, $1,800 or offers. 384-5661.

12 FT. ALUMINUM CAR-TOP boat, 10 h.p. Johnson outboard. $400, firm. 386-0113.

28 FT. OLDER CRUISER. MORRIS Marine engine, good hull, roomy cabin sleeps 8. $800. 478-6110.

1966 MERCURY 8.9 H.P. ABsolutely top condition. $160. 592-6963.

40 FT. TROLLER, A LICENSE. 386-4110.

WANTED — 20'-25' CABIN BOAT on terms. Private. 477-5325.

80 BOATS AND MARINE

MMM MMM
MMMM MMMM
MMMMM MMMMM
MMMMMMMMMMM
MMMMMMMMMMM
MMMMMMMMMMM
MMM MMM MMM
MMM M MMM
MMM MMM
MMM MMM
MMM MMM

WOW!

1970 FIBERFORM 16' Deep V, deluxe, includes full top, sleeper seats, flotation hull, colored hull, safety glass, floor covering, and many other Fibreform features, powered by a new '69 Merc 65 h.p. outboard with single lever controls, complete with explorer trailer . . . buy now and save hundreds of dollars. COMPLETE PRICE $2995

ONLY AT:

MERCURY MARINE
SALES and SERVICE
736 Cloverdale 385-8922

MMMMMMMMMMMMMM

BOSUN'S WIDE WORLD
OF SAILING
Exclusive Island Dealer
for COLUMBIA YACHTS
Advanced Technology
Top Designs
Come and See !
IN STOCK — COLUMBIA 22' 4-berth sloop with galley, dinette, toilet and loads of cruising comfort. Special year-end price of $6,095.00 includes sails, motor, full wiring and more. Sail away soon!
Arriving November 6th BRAND NEW COLUMBIA 26' deluxe. Newest of the line to Bill Tripp designs. 5 berths, sit-around saloon and dinette. Toilet with vanity. You will hardly believe that this is only 26 feet long.
BOSUN'S WIDE WORLD OF SAILING
Ashore at
580 Johnson — 386-1308
Afloat at
Clark Bros. Marina
We man the docks every Saturday or at any time by appointment.

PROTECT YOUR
INVESTMENT
Evinrude
Johnson
Mercury
OMC Sterndrive
Mercruiser
Volvo
Have your engine serviced
BEFORE
winter storage
OAK BAY MARINE
SALES AND SERVICE
Oak Bay Marina
384-4141

SALE PRICES 1969 JOHNSONS

	Reg.	Sale
1½ h.p.	$137	$135
6 h.p.	$371	$299
9½ h.p.	$482	$399
20 h.p.	$589	$495
33 h.p. manual	$670	$569
33 h.p. electric	$900	$695
40 h.p. electric	$906	$775
40 h.p. electromatic	$982	$849
85 h.p. electromatic	$1620	$1399

USED BOATS AND TRAILERS
14 ft. Fibreglass De luxe runabout, upholstered with Naubolex top, side curtains and mooring cover $645
15'6" runabout with full 4-piece top $850
14 ft. Sangster, all fibreglass runabout $585
1200 lb. Road Runner trailer, full tilt $250
850 lb. Explorer trailer full tilt $225
17 ft. Glascraft deep V, full top 120 h.p. Mercruiser and 1600 lb. Road Runner trailer $3500
PACKAGE DEALS
All Glasscraft Boats 12' to 17'
Buy now and save on fall discounts
ANGUS MARINE
2220 DOUGLAS 384-7431

New 18-ft. Sangster. Deep V with I/O Volvo and camper top. Only $4,150.00.
COAST POWER
MACHINES
2520 Government 382-1421

QUALITY PERFORMANCE
HAIDA 26
cruising-racing sloop
MAYHEW & STRUTT LTD.
2300 Douglas St.
386-7704

DUE TO COMPANY TRANSFER must sell 1969 de luxe Sangstercraft, 15 ft. 6" deep V, 35 h.p., Chrysler L.S. electric motor; 1000 lb. Road Runner tilt-trailer. A beautiful package loaded with $300 extras. See this weekend at 3979 Birchwood St. Closest offer to $2300 plus tax.

UNFINISHED 15 FT. CABIN cruising sloop. Hull finished and fiberglassed mast and boom glued up. Includes 400 lbs. lead for keel, rudder, plywood new dacron main and jib. Offers 477-3897.

JENKINS MARINE
Custom - Built Boats
Repairs, Fibreglassing
Boat Moving
Days 479-2244 Evenings 477-1127

DECKING CANVAS, UP TO 9 FEET WIDE.

VICTORIA TENT & AWNING LTD.
831 Fisgard St. 382-5218

11-FT. PLYWOOD BOAT WITH 5 horse power Evinrude and trailer in excellent condition and good running order. $250. 592-3731 anytime.

FOR SALE OR TRADE FOR small car or $1,300: 18-ft. sailboat in excellent shape; 3 sails, 3-h.p. motor, dinghy, sleeps 2. With moorage. Phone 246-3494, Chemainus.

16-FT. BELL BOY FIBERGLAS express cruiser, complete on tilt boom trailer. Ready to go. Asking $1800. 384-8408.

18 - FT. CABIN CRUISER, FIBERglas bottom, steering and motor controls, good family fishing boat. Asking $350. 479-6032.

'38 WESTCOAST TROLLER. A licence. 7500 lb. capacity, Loran, 2 sounders, 2 phones, pilot and direction finder. 642-3142.

18 FT. SEA SKIFF. OFFERS. Phone 479-8039.

WANTED: USED AND DAMAGED boats. 656-1675.

14-FT. SAILBOAT, COMPLETE with sails. $250. 479-5454.

TWO 145 H.P. MARINE ENGINES, complete, $250 each. 3862 Ophir St.

NEW 14' BOAT, WIDE BEAM trailer and 18 h.p. motor. 388-4992.

80 BOATS AND MARINE

BOATS — BOATS
WINTER BARGAINS

Used Power
P 105 22'6" Starcraft Chieftan
P 122 20' Monk Twin Mercs
P134 12' Princecraft Runabout
P141 17' Seaknight 85 h.p. Volvo
P142 18' Runabout Handy man's Special
P145 17' Malibu Runabout
P149 16' Cabin Cruiser
P151 14' Cabin Runabout
P153 25'6" Cabin Cruiser
P154 18' Monk nearly new
P158 16' Day Fisherman
P163 18'6" Grenfell 80 h.p. Elec.
P 164 34' Displacement Cruiser
P 165 22'6" Starcraft Chieftan
P166 21' Cabin Cruiser
P167 20' Glascraft
P170 22' Sangstercraft
P 171 36' Displacement Cruiser
P 173 27' Trunk Cabin Cruiser
P174 35' Cruiser
P175 16' Dayfisherman

New Power
25 Trojan Sea Raider, 200 h.p.

USED SAIL
S103 42' Sloop Fast able
S107 33' Norwegian Sloop
S108 30' Ketch Good Cruiser
S116 19'2" Rhodes Day Sailer
S117 28' Hershoff Ketch
S120 43' Norwegian Ketch
S124 Aqua Cats Fast Safe
S128 26' Aqua Cats Fast. Safe
S128 26' Aux. Sloop

NEW SAIL
S 123 22' Columbia. Sails, pulpit.
Aavailable at cost
26' Rawson with sails stove
30' Rawson with diesel and sails
26' Grampion, completely equiped

Finance Available
OAK BAY YACHTS
"at the Marina"
Open 900 Hrs. to dusk
386-3488

VAN ISLE MARINA
3 BEST BUYS
DISPLACEMENT, 24 ft. cruiser, planked hull, dual steering, 60 H.P. Sea-Jeep FWC, dinghy, O.B. motor, full headroom all through. WAS $4,500 now $3,000
THUNDERBURD SLOOP, new 1969, Miller sails including spinnaker, 9½ Johnson O.B. motor, well finished interior. Worth $8,750, now $5,000
NORCRAFT, 27 ft. express cruiser, 225 H.P. Gray F.W.C. This boat needs some work, but has sound hull and good motor. Was $4,500, now $3,950
MOTOR-SAILER, 43 ft. Norwegian built to commercial standards. Comfortable living for 6 with shower. Ketch rigged, phone, sounder, fridge $35,000
AUX YAWL, 30 ft. with mahogany hull, alum. mast, 6 dacron sails. A fine cruising yacht. $12,000
CAL '20' SLOOP, 6 H.P. Johnson, all 1 year old. $4,795
CHRIS CRAFT, 27 ft. 'FUTURA', 210 H.P., phone, sounder, bow-rail. Boathouse included $12,500
OWENS, 36 ft., new 185 H.P. Flagship, completely refitted this year, only $5,750
DIESEL, 33 ft. heavy duty displacement $13,700
TWIN SCREW, 42 ft. tri-cabin, every extra $33,500
GREW, 26 ft. express, 180 H.P. Volvo IB-OB $10,500
TWIN SCREW, 32 ft. mahogany, sleep 4 $9,000
These and many more fine boats for sale at our docks. See Steve Dickinson or Geoff Simpson for more information.
VAN ISLE MARINA
LIMITED
Tsohum Harbour, Sidney
656-1138

BUILDING OR REPAIRING
YOUR BOAT?
FIBERGLAS RESIN $6.95 GAL.
All types of, fiberglas materials at the lowest prices. Epoxy resin and paints, plexiglass, pouring foam, styrofoam, etc.
CUSTOM MOULDING AND REPAIRS
PELAGIC PACIFIC IND. LTD.
4 HURON ST. 386-1811

"SIMPLEX" GURDIES COMPLETE with hydraulic motors, valves, tank with filter and flow divider, also pump with magnetic clutch, all 3 units connected ready to install, from stock.
SMITH BROS. FOUNDRY
& MACHINE WORKS LTD.
632 Pembroke 384-1626

DON'S BOAT TRANSPORT
Bonded and Insured
479-1014

14'6" ALL FIBREGLASS BELL Buoy, convertible top, 30 H.P. Mercury. Only $28 per month.
SILVERWOOD BOAT BROKERS
2555 BEACON AVE., SIDNEY
656-1675

SILVERWOOD BOAT BROKERS
2555 BEACON AVE., SIDNEY
656-1675
Used boats for sale. 16' to 25'. Terms.

20' CLINKER, 50 H.P. MERCURY. Sound very reasonable. Terms
SILVERWOOD BOAT BROKERS
2555 BEACON AVE., SIDNEY
656-1675

LOOKING FOR DISPLACEMENT type diesel—35 to 45 footer. Have 23' cabin cruiser as part payment. 477-6367.

36' TROLLER "GAYLORD II", good condition. "A" licence, radar, loran, etc. 592-7659.

23' CABIN CRUISER, 4-SLEEPER, head, galley, dinghy. Loaded. Private sale $4900. 477-6367.

CLARK BROS. MARINA
Boat Brokerage — Marina Services
Sidney, B.C. 656-3042

PHILBROOK'S SHIPYARD
Fast Marine Repairs and Service
656-1157

'68 5 H.P. VIKING, $150; 10 H.P. Johnson, $125 — '68 20 h.p. Mercury, $385. 479-3094.

26' CRUISER, UNIVERSAL Marine, head, top shape. 642-3404, 642-3159.

14' PETERBOROUGH RUNABOUT, 15 - H.P. Viking, steering, controls, trailer. A-1 shape $350. 479-4989.

26' PLYWOOD CABIN BOAT, 75 Johnson. Call Tom, 386-5893.

BOAT TRAILERS, ALL SIZES. Al's, 214 Dundas. 383-8233.

80 BOATS AND MARINE

15' GLASCRAFT CONVERTIBLE top, [illegible] sleeper seats, 35 h.p. John[illegible] electric, battery 18 h.p. Johnson, Road runner trailer. $1575. 592-1785.

36-FT. BRIDGE DECK CRUISER, radio, sounder, excellent condition with many extras. Chrysler Crown power. Boathouse included. $12,750. 656-8458.

34' TROLLER, LYNN 2, GM diesel power, recorder, 2 phones, 2 sounders, automatic pilot, 9 years old. 478-1960.

27' TROLLER, B LICENCE, 2 years old, cedar strip planking, easy to convert for pleasure. 642-3255.

BASIC MATERIAL FOR 7'1" SABOT sailing boat. $37.00.
SAANICH LUMBER YARDS
3021 DOUGLAS ST. 385-2486

14'6" PLYWOOD BOAT, FIBREglassed seams. Windshield etc. 50 H.P. Johnson, 40 H.P. Evinrude, 3 H.P. Champion. 479-3000.

17½' BRANDLMAYR BOAT, HEAD, sleeps 5, 60 H.P. approximately 100 hours, electric start, sacrifice, must sell $1750. 479-1053.

NEED A WINTER PROJECT? 16'7" Brandlmayr-framed-plas plywood, planking, plans, screws, etc. Phone 382-8677.

20-FT. CABIN CRUISER, WATER-cooled inboard engine, Johnson outboard in first class condition. $2,000. Phone 656-3985.

3 H.P. OUTBOARD FOR SALE. Used only in fresh water. 592-7080.

81 TIMBER

HAVE CLIENTS WANTING TIMberland. F. G. Rainford, 813 Fort St., 382-8522.

WANTED — STANDING OR felled timber. Perry Bros., 478-2530.

CEDAR LOGS WANTED. BOX 48. Shawnigan Lake.

82 MISCELLANEOUS SALE

ATTENTION
OUTDOOR WORKERS
AND SPORTSMEN!
NEVER, NEVER
BE COLD AGAIN!
EXTRA WARM
INSULATED UNDERWEAR
Two-piece style . . . made from 100 per cent virgin "Celulene" insulation fibre that is well quilted to prevent slippage and give extra wear. Jacket has zipper front, long sleeves with knitted cuffs . . . drawers have elastic boxer waist with snap fastener fly. Sizes: Medium large and extra large.
$11.95 SET
SPENCER'S STORES LTD.
1110 Gov't. St. "Downtown"

VAN ISLE VARIETY
FOR
Bargains in good used fridges, stoves and washers.
945 Kings Road
384-4336 383-1347

SACRIFICE
⅝ length muskrat coat, size 18, like new. One feather-weight portable Singer sewing machine. One portable Vickers sewing machine. 386-9297 between 9-10 a.m.

NEW MUSICASSETTES
BACH ORGAN PRELUDES $7.95
THE COLLECTORS $6.95
HUDSONS
TAPE RECORDING CENTRE
1543 Fort at Pandora — 382-0823

STYROFOAM BALLS, SHEETS, cones — for table and mantel decorations, displays, science projects, etc. Good stocks, and good prices await you at Industrial Plastics Ltd., 2105 Douglas St.

3 MOTOR COMBINATION BAND saw, grind stone and sanding disc mounted on stand. Like new. $185. Press drill with extra accessories, dove tail, sanding attachments, etc. $156. 388-0542.

NEW AND USED WASHERS AND dryers. Island Washer Sales and Service, 615 Chatham. 382-6413.

FRENCH PROVINCIAL HIDE-A-bed chesterfield and matching chair, green and gold. 3 months old. Open to offers. Vacuum cleaner and other items. 385-3235.

OFFSET PRESS
(MULTILITH MODEL 1250) 385-6135 AFTER 6:30 MONDAY, TUESDAY AND WEDNESDAY. MORNINGS: THURSDAY AND FRIDAY.

30" TAPPAN RANGE WITH rotisserie, very good condition, $95; wooden playpen and pad, $8; telephone table, $8; wedding dress and veil, $50. 388-4092.

WE HAVE PAINTINGS, FINE FURniture, chairs, beds, trunks, etc.
RELIABLE USED FURNITURE
543 JOHNSON 383-6714

ELMAY CROW XMAS CARDS "Buildings of Victoria" bulk packages of 100, $5 retail (Wholesale to regular outlets). 386-0566.

ROCKING CRADLE, $15; HIGH chair, $5; '49-'50 Plymouth or Dodge seat covers, $5; Beltone hearing aid, as new, $35. 382-1990.

$30.00 OFF NEW PRICE
Brand new Dremel Moto Shop. Five tools in one, only $55. 340 Hampton Rd.

BASEBOARD TYPE HEATER, AS new, $25; Singer treadle sewing machine, gold condition, $20; occasional chair, $30. 477-4682.

MEDIUM BROWN STRETCH SYNthetic permanent curl wig, never worn. New Rival Meat and Food Slicer, stainless steel. 479-6427.

21" TV, NEW PICTURE TUBE; 30' mantenna; solid oak buffet with plate glass mirror; white treadle sewing machine; upright radio. 386-2376.

CUSTOM BUILT CHILD'S WARDrobe 5 drawers, 46 in. wide 48 in. high, $25; 2 snow tires, as new, 750x14, $25. 592-1015.

AIRWAY VACUUM CLEANER, ATtachments and filter bags; excellent condition, $17. Phone 479-5192, 644 Burnside Rd. W.

RECONDITIONED TYPEWRITERS. Full warranty, reasonably priced. Turner Business Machines. 384-0145. 1014 Yates.

DOUBLE SLIDE INDEXING DEvice with parallel vise. Can be used for light milling on vertical precision drill as new, $40. 656-4467.

PIANO, GOLF CLUBS, OCCAsional chairs, roof top carrier with box, other household articles. 592-7073.

LOVELY ROUND OAK TABLE, extra leaves, $65, also oak plate glass mirror, with hat racks, $40. 656-4298.

THERMOSTATICALLY CONtrolled electric heater, B flat clarinet. 382-0468.

MAROON CHESTERFIELD, $12; wringer washer, $12; yellow chiffonder, $20. 592-1786.

GIBSON FRIDGE, $40; KENMORE wringer washer, $35. Both in good working order. 386-7028.

RELAXACISOR: SMALL BOY'S bike; metal ironing board; table top wash machine. 382-4972.

VICTORIA MEAT MARKET
stretches your food dollar.
652 JOHNSON STREET

ANNEX HEATER BOY'S bicycle. Both in good condition. 382-0590.

NEAR NEW KELVINATOR matched fridge and stove. Best offer. 382-2614.

CHILD'S SPRING HORSE, $15; Simpsons-Sears, stretch stretched wig, $19. 386-1839.

LOVELY CANADIAN PASTEL mink stole, worn only 2 times. Matching hat, $300. 384-9344.

TRINDL 125 AMP ARC WELDER, a nice unit, $75. 592-6683.

ORNAMENTAL FIREPLACE WITH concealed liquor cabinet. 652-2619.

BENDIX WASHING MACHINE, for parts, $15. 384-5776.

DAVENPORT, $30; RECORD player, $12. 384-8175.

GUIDE UNIFORM, SIZE 14, $6; garage door, as is. 478-3226.

3 PAIR HOCKEY SKATES, LIKE new, size 6 and 8. Phone 384-3012.

APPLES, LAST CALL, $1 A BOX. 478-1532.

MUSKRAT JACKET, GOOD CONdition. 384-3803.

9X12 SAROUK RUG, $200; AS new, 592-7110.

82 MISCELLANEOUS FOR SALE

NEW
"REGINA"
VACUUM CLEANERS
—Powerful motor draws 7 amps.
—Cord rewind that really works!
—Top quality hose and attachments.
Two Models at
$79.95 and $99.95
WOODWARD'S
APPLIANCES
2nd Mayfair
386-3322

HARVEY'S MEATS
Hind Quarter Beef Sale
Canada Choice Red Brand

T-Bone Steak	$1.23 lb.
Boneless Round Roast	$1.05 lb.
Rump Roast	99c lb.
Standard Sides of Beef	84c lb.
Red Brand Hindquarters	75c lb.
Sides of Pork	58c lb.

BUDGET TERMS AVAILABLE
TURN INTO OUR FREE PARKING LOT WHILE SHOPPING AT
HARVEY'S
2709 Quadra St. 383-2031
CLOSED WEDNESDAYS

TRAINER SUPPLIES
—Tape—Rubs—
—Supports—
—Elastic Supports—
—Dressings—
'All First Aid Requisites'
SEE IT AT
SURGICAL SUPPLIES
LTD.
1012 Broad Street 384-8433
A Division of
McGill and Orme Ltd.

THE WAREHOUSE WHOLESALE Food Distributors, 47 Songhees Rd. First turn left — 100 feet past Johnson Street Bridge. Prices effective Mon., Tues., Wed. Open to the public daily 9 a.m. to 9 p.m. Open Saturday 'til 6 p.m. We Reserve the Right to Limit Quantities. Canada Choice Can Chuck Steak, 59c lb; Weiners, No. 2, 2 lbs. for 49c; Canada Choice fresh ground beef, 49c a lb.; Double smoked lean pork picnic, 49c lb.; Sugar, 10 lbs. 79c; Toilet tissue, 8 rolls for 69c; Bonus meal spread, 10c tin; Brunswick Sardines, 3 tins 25c; Icing sugar, 2-lb. carton, 19c; Allan's fruit drink, three 48-oz. tins 89c.

EATON'S
WAREHOUSE
STORE
749 View St.
Remember, You Can Budget Charge Through Our Customers' Accounts Office, Third Floor.

REFRIGERATED SALAD TABLE
ELECTRIC STEAM TABLE
GLASS TOP DISPLAY COUNTER
Large carved oak square dining table with leaves and 8 chairs, antique.
Small square and oblong arborite top tables.
Rumpus Room Bar
Gas

82 MISCELLANEOUS FOR SALE

NEW AND USED APPLIANCES

BEAVER OIL RANGE good condition GUARANTEED ONLY $50.00

VIKING 2-speed wringer washer with pump and timer and filter guaranteed $69.95

5 pce. dinette ste. spotless condition 30x42 with two leafs, only $29.95

24" ACME APT. SIZE range fully automatic, guaranteed $59.95

FRIGIDAIRE IMPERIAL model 30" range with FRENCH DOORS, infinite heat switches, mono tube elements $99.95

See us now at

MAIS FURNITURE
1821 Cook St. 385-2435

NO INFLATION HERE

2-pce. chesterfield suites $69.00 to $259.00, recliners $79.00, platform rockers $46.00, traditional chairs $36.00, armless converts $62.00, hide-a-bed $89.00 and $149.00, Duncan Phyfe drop leaf table and 4 chairs $159.95, round rock maple table and 4 chairs $189.00, rock maple buffet and hutch $219.00, buffets $29.00 to $149.00, walnut secretair $189.00, set of 4 lyre back chairs $85.00, cedar chests $48.00 and $59.00, 9x12 rugs $34.50 to $99.00, single beds $36.50 to $99.00, bunk beds $79.00 and $89.00, bedroom suite complete $139.00, chests of drawers $19.50 to $34.50, dressers $29.50 to $79.00, drop front desks $49.00 and $59.00, refrigerators $69.00 to $149.00, electric heaters $3.95 to $24.50, fire grates $3.95 to $8.50, floor polishers $11.95 to $15.95 All prices clearly marked.

PANDORA FURNITURE LTD.
New and Used Furniture
1050 Pandora Ave.
383-6319

WEEKEND SPECIAL

Mahogany corner cabinet, $149. Mahogany combination buffet and china cabinet, $110. Philco upright freezer, 14 cu. ft., $122. White enamel garbage burner, $52. Round oak table and 6 chairs, $149. Oak table and 6 chairs, $135. 3-piece sectional chesterfield, $95. 2-piece chesterfield, wine colour, $59. 2-piece chesterfield with high back, $149. 6-piece bedroom suite, mahogany finish, $98. 6-piece maple dinette set including buffet and hutch, $178. Quaker Maple buffet, $79. New Hollywood single beds complete with 6 legs, $49. Quaker maple 4-drawer chest, $65. Victorian Mahogany buffet, $115.

384-6425 715 Johnson
Hub Furniture

SPECIAL TO CLEAR FROST FREE

13.2 cu. ft. De luxe
West. Refrigerator
SPECIAL 288.88 with trade

30" Automatic Range
with trade 198.88

Used Good Clean Appliances
EASY TERMS

ROYAL APPLIANCES
733 Johnson St. 388-9021

VISIT CANADA'S LEADING JEWELLERS
HENRY BIRKS and SONS

BIRKS diamonds are Canada's finest value. We invite your comparison. Marked savings on estate jewellery. See our selection of rings, brooches and earrings.
BUDGET TERMS AVAILABLE
Manufacturers of silver holloware and flatware, importers of English bone china and fine quality Swiss watches.

BIRKS
706 Yates Hillside Centre
382-4241 382-7237

BOOKS
BOOKS
BOOKS
BOOKS
NEW AND USED
5c and up
WE BUY AND EXCHANGE ALL KINDS OF BOOKS AND MAGAZINES
SNOWDEN'S BOOKS
1221 Broad St. 383-8131

DO YOU WANT A DRYER BUT DON'T HAVE THE WIRE
WE HAVE A SMALL MAYTAG SO WASHDAY IS NO DRAG
IT PLUGS IN THE WALL
USE IT WINTER OR FALL
OR SUMMER OR SPRING
IT'S A NICE LITTLE THING
SKAALRUD APPLIANCES
414 Craigflower 385-2232
We are BIG enough to serve YOU, small enough to APPRECIATE you.

Used 3-speed radio combination from $39.00
1 only Electrohome 3-way black and white TV stereo original price $795.00
Sale $395.00
Rabbit Ears $1.79

Kerr's Ltd.
SALES — SERVICE — RENTALS
383-5313 742 FORT
VICTORIA

BIG BARN MARKET
5550 West Saanich Rd. Netted Gem potatoes, good keepers, carrots for table, freezing or juicing. Cauliflower, regular and Savoy cabbage, celery, turnips, Mac Red apples. Special on squash, Danish, Hubbard, or Sweetmeat. All 9c a lb. Open 11 till 5 Sat. and Sun. Drive out — learn what the word "fresh" really mmeans.

1 SINGER PORTABLE ELECTRIC Sewing Machine $29.95. 1 Singer sewing machine reverse stitch, drop-in bobbin $39.95; new Husqvarna No. 2000. Reg. $499. NOW $299. SAVE $100. Full guarantee. Easy terms.
SAWYER SEWING MACHINES
811 Fort St. 388-6228

FIBREGLASS MATERIALS

RESIN $6.95 GAL.
Plexiglass — epoxy resin and paints. All types of foams. Fiberglass panels all at the lowest prices.
PELAGIC PACIFIC IND. LTD
4 Huron St. 386-1811

SMALL GIRLS 2-WHEEL BICYCLE, electric grate and fireplace, 18-in. gas mower, rug runners, ¼ h.p. motor, compressor, paint gun, hose, car tires, 14 15" and 16-in., step stool, car top for free, CO2 gun, BB gun. 477-2683.

SCALEXTRIC ROAD RACING SET, 60 ft. track, 5 cars, vintage and competition. Many extras, heavy duty transformer. Excellent condition. Value $150, sell for $65, 388-4087 after 6.

COPPER MESH FIRESCREEN, $15; Complete set of brass fire irons, $15; 2 bar stools, $5; 2 cane bottom chairs, $4; Full length mirror, $3; standard lamp, $10. 477-2569.

NOW IS THE TIME TO ORDER your carved wood signs for self or as gifts for Xmas. See or phone Kaj Nielsen, at 2910 Trans Can. Highway. 478-4368.

VICTORIA BAKERY

It's the bread that makes the sandwich, 15 loaves, for $2.87. Sorry, no delivery. 822 Yates St., 382-0221.

SHOP AT "THE WAREHOUSE." Wholesale Food Distributors, 47 Songhees Rd., first turn left — 100 ft. past the Johnson St. Bridge. Open daily 9 to 9; Sat. till 6 p.m.

FREE TOUCH-TYPING COURSE with the purchase of new Olympic Underwood, Remington or S.C.M. portables. Island Business Machines. 2683 Douglas.

HAVE PURCHASED SIMPSONS-Sears Coldspot chest freezer. Am selling 10 cu. ft. Viking upright freezer, excellent condition, $125. 656-5018.

HAVE PURCHASED SIMPSONS-Sears Coldspot refrigerator. Am selling 16 cu. ft. Westinghouse refrigerator-freezer. Good condition. 1698 Ash Rd.

HAVE PURCHASED SIMPSONS-Sears Kenmore automatic washer. Selling 2½-year-old G.E. wringer washer and laundry sinks. $70 or best offer. 478-4586.

HAVE PURCHASED SIMPSONS-Sears Kenmore washer. Am selling Kelvinator wringer washer, good condition, $30 or best offer. 385-6660.

3 FRENCH DOORS AND 1 PANEL door and hardware, $10 each; also 7" table saw, $30. 382-6856.

DE LUXE AUTOMATIC DEFROST fridge, cross-top freezer, good condition. 386-9918.

FRIGIDAIRE FRIDGE, $60. 5-piece kitchen set, $35. 477-5041.

NEAR NEW, KOLINSKY CAPE $85. 592-6015.

ENGLISH MARMET, VERY GOOD condition, $45. 385-4985.

4-YEAR-OLD SMITH-CORONA typewriter, good condition. 388-5397.

1 PAIR WHITE SIZE 4 CCM skates, $5. 652-2629.

INDOOR-OUTDOOR CARPET 25 per cent off. 385-3633. Chargex

82 MISCELLANEOUS FOR SALE

WOODWARD'S USED FURNITURE AND APPLIANCES

770 Pandora Avenue
386-3322, Local 216, 219

New Chesterfields and Lounge Suites
— Sale Priced —

1—2-pce. Chesterfield Suite, 4-cushion settee, beautiful floral cover with flounces $239

1—2-pce. Suite, daveno and matching Rocker in black vinyl, marvellous for a den or rumpus room $228

1—2-pce. Suite, Lounge and Chair, slim lines, pepper color $152.88

1—2-pce. Chesterfield, provincial style, turquoise $288

There are other suites in gold, green, pepper, brown, tangerine. Price range $158 to $212.

Washer and Dryer Special
Inglis Matched Pair
Washer $278
Dryer $198

Reconditioned Television Sets

1—R.C.A. 23" French provincial cabinet $379.95

1—Philips 23" walnut cabinet. Has new picture tube $210

1—R.C.A. 23" walnut cabinet, 3 speakers $195

1—Rogers 23", new picture tube $169.95

1—Admiral 23" console $129.95

Many others to choose from $59.95 up

WOODWARD'S

WAREHOUSE SPECIALS

INGLIS wringer washer with timer and pump, excellent condition, $99.50.

10 cubic foot FRIDGEDAIRE REFRIGERATOR across the top freezer, excellent condition $109.00.

REPOSSESSION 14 cubic foot WESTINGHOUSE FROSTFREE refrigerator, coppertone $329.00.

Quilted floral sofa and chair complete with arm covers excellent condition $218.00.

As new green velvet sofa, and chair $295.00.

8 cubic foot LEONARD REFRIGERATOR good working order $109.00.

NEW BEATTY top of the line RANGE slightly damaged. Has rotisserie and meat probe reg. $399.95. SPECIAL PRICE $258.95.

Rose beige sofa and two arm chairs, excellent condition, $299.

Petal Pink lounge and chair, $89.95.

Consol table, very nice condition, $89.95.

As new dining room suite—complete with four chairs, buffet, extra large table, $299.

Dining room table and four upholstered chairs with buffet, $249.

LARGE SELECTION
of used stereos, TVs and 3-way combinations.

AT
The Traders
715 Finlayson
(Beside Mayfair)
388-6264
Open Nightly 'Til 9

You may CHARGE through our Accounts office. 90 days NO CARRYING CHARGE.

We carry national advertised lines only.

DUMONT TVs
PANASONIC TVs
CHESTERFIELDS
SKLAR
TROISTER
HOUSE OF BRAEMORE
MURRAY AND MANY OTHERS

We Display Over
150 Chesterfields . . .

Largest Display in Victoria. Appliances

CONTINENTAL FURNITURE
851 JOHNSON 386-2458

Mel's Mel's Mel's Mel's

MEL'S BARGAINS

2 pc. Red Bumper End $79.00
Philco Stereo Record Player $44.95
Beige HIDE A BED $89.00
KELVINATOR FRIDGE $35.00
APT. SIZE 3 ELEC. BURNER RANGE $28.50
23" FLEETWOOD TV $89.50
MANY MORE UNADVERTISED BARGAINS
823 Pandora Ave. 384-3152
Opposite B.C. Hydro

Mel's Mel's Mel's Mel's

BLOND BEDROOM SUITE WITH double bed, box spring and mattress, $100, child's desk, $15; starter set golf clubs with bag, $25; roller skates and ice skates, King size mattress only, $40. 477-3409.

KNIVES:
Our specialty — hunting and pocket knives — best selection in town — ROBINSON'S SPORTING GOODS, 1307 Broad St. 385-3429.

15 LOAVES OF BREAD $3.00; Chocolate Chip Cookies, 4 dozen 69 cents.
VICTORIA WEST BAKERY
418 Craigflower Rd. 383-9634

SPEED QUEEN AUTOMATIC washer, Christmas scene; recliner chair; Cogswell rocker; T.V. stand, antenna; tricycle, up to size 6; size 10 and 12 evening dresses. 381-3182.

TUXEDO FOR SALE, SIZE 43, 31R 15 commercial sewing machine. 592-7001.

AXMINSTER RUG, 9X12 AND underfelt, $75. 479-3268.

AUTOHARP, $45. UPHOLSTERED chair, $35. Mirrors, $5. 385-6228.

BUMPER POOL TABLE $100 OR best offer 386-1067.

USED DOORS IN FRAMES.
658-5675

5 CU. FT. G.E. FRIDGE, $25. 384-7813, AM Temp.

32 LBS. STILL ONLY $9.95. NEW crop Babe's Honey. 1698 Lansdowne.

STORM WINDOWS
New style, B.C. Aluminium 386-3022

BABY'S WICKER BASSINETTE, baby carriage. 477-5489.

BEAUTIFUL NATURAL RANCH mink stole, fully lined out. 656-3718.

9 FT. BY 12 FT. BRITISH INDIA rug. Phone 592-6745.

GIRLS SIZE 12, ENGLISH NAVY winter coat, new. 386-7684.

9X12 ORANGE RUG, MATCHING curtains. 598-4992.

BUDGIE BIRD CAGE $4, NEW chenille spread $8. 383-8637.

2-PCE. CHESTERFIELD $86; oval braided rug $20. 479-3157.

82 MISCELLANEOUS FOR SALE

1 Only
Used Garden Tiller
2½ h.p. only $65

B.C. POWER MOWER SALES
832 Fisgard 382-6513

KEYS MADE IN A JIFFY
ALL TYPES LOCKS REPAIRED COMBINATIONS CHANGED SAWS AND LAWNMOWERS SHARPENED. KEYS FITTED TO TRUNKS, SUITCASES, AUTOS AND LOCKS OF ALL KINDS. SAFES BOUGHT AND SOLD.
PRICE'S LOCK AND KEY SHOP
847 FORT ST. 384-6221

SPECIAL BEEF
RED OR BLUE BRAND BEEF
SIDES 57c lb.
HINDS 69c lb.
FRONTS 49c lb
NEW ZEALAND LAMB $15 ea.
Includes cutting and wrap.
SUPER LOW COST MARKET
898 ESQUIMALT RD. 382-8198
Open Daily 9-9, Sunday 10-9

DEMOLITION SALE

Used building materials, fixtures, bricks, stoves, furnaces, windows etc. 1345 Stanley.

LARGE SCALEXTRIC CAR TRACK layout. Complete with 4 cars, 2 amp. power packs, controls, 94-piece track and extras. Cost $200. Asking $100 or will sell in part. 479-2205, after 5 p.m.

DEMOLITION, ROCK BAY AND Hillside, bricks, windows, plumbing, lumber, etc; 14'6" boat. 478-4434.

HOSPITAL BED COMPLETE, 2 bed-chesterfields, padded headboard, bookcase headboard, wringer washer. 658-8353.

FLOOR SANDER, ½ PRICE. $250, makes good sideline. Storage for boats up to 23 ft., $10 per month. 658-8089.

COPPER TANK, ELECTRIC HOT water heater, good condition. $25. 382-7828 evenings, anytime Sat. and Sun.

PORTABLE CAR RADIO AND attachments, near new, man's full set of golf clubs and bag, twin beds and chest of drawers. 478-5156.

2 DRESSES, ONE JADE GREEN wool sheath, $18; one brown flowered viyella, $15; both size 36. Never worn. 477-3363.

WEDDING GOWN, SIZE 14, WILL sell for any reasonable offer. 386-9930.

9 CU. FT. FRIDGE, $20; SMALL radio console, $5; davano and chair, $5. 592-6494.

30-IN. MOFFAT ELECTRIC stove, like new; also little boys' skates, size 10. Phone 478-4903.

DEMOLITION SALE
Rough lumber, bricks, toilet. Hours 8-5. 411 Young St.

SPARTANS, RED AND GOLDEN Delicious apples. 652-2181. 1885 Haldon Rd., Saanichton.

FRAMED OIL PAINTING, 2 FT. 5" by 2 ft. Price $105 or nearest offer. 385-6274.

BRAND NEW FRIGIDAIRE fridge, 14.1 cu. ft. self-defrost, too big for trailer. 478-1530.

PANASONIC 4 BAND RADIO, featherweight sewing machine, oven broiler Sampson Dominion. 385-4295.

PORTABLE UNDERWOOD TYPEwriter, good condition, suitable for home or child's use, $20. 658-5042.

COMPACT 20" VANITY WITH white vitreous china basin. Students' desks, ready to paint. 652-2518.

3 FORMAL DRESSES, SIZE 14, $10 each; 1 semi-formal, size 15, $8. 383-4916.

DEEP FREEZE, 12 CU. FT., $200; Honda 50, low mileage, $125. Phone 383-5681.

3-PIECE WHITE PEMBROKE bathroom set and wash tubs, $60. 383-2564.

4X5 SPEED GRAPHIC, MAGAZINE, flash; cement laundry tub. 385-2577.

REEDS SAW REPAIR
Complete lawnmower needs.
622 Fisgard St. 383-8324

TYPEWRITERS, NEW AND USED
Capital City Office Machines Ltd.
760 Broughton, 388-3700.

COATS, MAN'S, 40 TALL, ALL wool, $10. Lady's 18 tall, $8. Both in perfect condition. 382-4889.

MAN'S FINE CASHMERE TOPcoat, tall 40-42, $75 value for $25. 477-5150.

PORTABLE STEREO RECORD player, movie projector, kitchen table, dinner service. 592-3552.

SIEGLER OIL HEATER, 60-gallon drum and stand, $60. 477-3466.

AUTOMATIC WASHER, RECENTLY overhauled, $85. 658-5320, after 7 p.m.

ROLLAWAY COT AND MATTRESS; 5 foam rubber camping mats. 658-5926.

GIRL'S CLOTHING, SIZE 12-15, pile lined coat. 382-6223.

83 MISCELLANEOUS WANTED

I WANT TO BUY! PRE-WAR AND early post-war electric tinplate toy trains, 3-rail and 2-rail, (but no H.O.). American-Flyer, Lionel, Bing, Hornby, Bassett-Lowke, Marklin, Marx. Toy train catalogues also needed. Telephone 382-5441, 9 to 5 week days.

CASH PAID FOR BROKEN OR good condition used rugs, toys, records, radios, record players, combinations, bikes, TV sets, furniture, appliances, watches, clocks, jewellery, ornaments or what have you? 477-4822 anytime.

FOR MONEY IN A HURRY WE buy or loan money on tools, guns and musical instruments. Broad-Johnson Trading Centre, 617-619 Johnson Street, (opposite Pet Shop) 383-8512.

NEED CASH?
Cash paid for good tools, cameras, all types of musical instruments. What have you? Island Trading NOW AT 630 JOHNSON Street just down from Douglas. 384-5354.

THE SALVATION ARMY
Men's Social Service and Rehabilitation Centre need your used furniture, clothing, household goods, to carry on Social Program. Please phone 386-3295.

WE BUY ANYTHING FROM A handful to a houseful. Top cash prices. The Mountain Bargain House, Nanaimo. Phone Victoria 656-3153 for free appraisal.

FAMILY TRADING
Cash for furniture, tools, appliances, guns, etc.
478-5531 9 A.M. — 9 P.M.

FASHIONABLE GOOD QUALITY used clothes. Size 12-14. Dresses, suits, coats. Anything for young working woman. 479-8077.

WANTED: CYCLE MOWER—JARI type; also insecticide spray outfit with about 2 h.p. gas motor. 384-1477.

CASH FOR OLD BASEMENT, attic relics of yesteryear. Stained windows, chandeliers. T. Hughes, 383-2080.

JUNK CARS
AND BODIES HAULED
Williams 392-9295

OLD FANCY IRON BEDSTEAD, china pitcher and bowl bathroom set, love seat. 382-3409.

OLD FASHIONED 3-PIECE WALnut dining suite, in good condition. 477-4101.

KILSHAW'S
CASH FOR FURNISHINGS
384-6441

GOOD BOOKS ALWAYS BOUGHT
HAUNTED BOOKSHOP
845 Fort 382-1427

BUY— SELL — APPRAISE
LUNDS AUCTIONEERS
926 FORT 386-3308

WE BUY YOUR FURNITURE, household goods, pictures, tools, etc. Best cash prices. 386-0462.

WANTED: OLD NEWSPAPERS, Times, Colonist, Van. Sun., Province pre 1966. Call 384-4062, after 3 p.m.

STEREO CARTRIDGE, TURNtable for cash and cassette radio. 477-2422.

1968 OR 69 HEARING AID. Battery model. Victoria Press Box 222.

WANTED — GO-KART; UPRIGHT rug vacuum; Meccano pieces, telescope. 477-6524.

GRANDFATHER CLOCK, WALL clock, washstand, hall stand, tea wagon. 383-5126.

TABLE SAW WITH EXTENSIONS and ¾ or 1 h.p. motor. 383-5381.

83 MISCELLANEOUS WANTED

ART AUCTION

Original paintings by recognized artists (Canadian, English, European) are now being accepted for our annual sale.

Lunds 926 Fort 386-3308

ABEL TRADING CO.
422 JOHN ST.
8:30 a.m. - 6 p.m.
CASH FOR SCRAP

Metals, iron and steel picked up. Copper 43c, brass 24c, radiators 25c, lead 8c, batteries 90c, also buy and sell furniture, tools, etc. Junk cars taken. 388-6541.

GIRL'S TAP SHOES, SIZE 2. 477-2610.

OAK BOOKCASE; RECLINER; portable stereo stand. 592-9158.

WANTED: STEREO TURNTABLE, manual. 385-1902.

REFRIGERATORS AND FREEZERS bought. 384-7813. All-Temp.

WANTED: USED AND DAMAGED boats. 656-1675.

WANTED: PAINTINGS OF QUALity, any period. 683-0014, 224-5378.

WANTED: WOOD LATHE AND accessories, good condition. 592-3535.

BOX SPRING FOR SINGLE BED, mahogany panels. 592-1325.

PORTABLE T.V. PREFERABLY with stand. 388-6015.

WANTED: TWIN HOLLYWOOD beds. 592-4720.

TWO SINGLE HOLLYWOOD BEDS, and kitchen cupboards. 592-4730.

WANTED 2-WHEEL BICYCLE for 7-year-old girl. 478-4786.

WANTED OLDS TRUMPET.
388-6231 or 592-4358.

CEDAR CHEST.
477-2206.

WANTED TO BUY. CHRISTMAS trees. Call after 6. 388-9803.

84 SWAPS

HEAVY DUTY FLOOR POLISHER, Viking, 3 months old, plus Westinghouse, portable electric oven A-1 shape. Swap for best vacuum cleaner, boy's bike or what have you? 642-3426.

1957 DODGE V-8, 1959 TRIUMPH station wagon, good condition, government tested, for power tools, cement mixer, truck canopy or Dodge 120 Triumph 225. 478-4569, 860 Rockingham.

1968 TOYOTA CROWN. VALUE $2500, trade for down payment on house, Saanich Peninsula, or consider Volkswagen as trade-in. 479-7288.

½ ACRE DEAN PARK ESTATES, lot 4, $7,000. $2,000 down, easy terms, consider good truck and cash. 382-7990.

'62 METEOR 6 CYL., AUTO. 4-DR. Immaculate throughout. Swap for sports car equal value or sell. 477-6367.

TRADE 2 WINTER DUNLOP tires 735x14, studded, only 450 miles, for 825x15 studded or will sell for $40. 383-5294.

120 BASS RED CAMILLO PIANO accordion, like new, for small chord organ, with 2 key boards. 385-1561.

LARGE CAR TRACK LAYOUT FOR recent edition World Book Encyclopedia. 478-2205, after 5 p.m.

'59 FORD; '56 PONTIAC; 1966 Motobi motor cycle, swap for tested ½-¾-ton truck. 478-5287.

59 DODGE CUSTOM ROYAL tested, swap or sell. 479-1861.

LADY'S '65 BUICK — LOW MILEage. Small trade. 383-7422.

CLARINET FOR ORGAN
386-6830

85 ANTIQUES

ART AUCTION

Original Paintings by recognized artists are now being accepted for our annual sale.

Lunds 386-3308

30-50 PER CENT
OFF SALE
We have sold the property, so everything must go. Thousands of items; antiques, curios, decorator and collectors items, primitives. All to go with high discounts. Sidney Trading Post, 2372 Beacon Ave., Sidney.

AVENUE ANTIQUES — 1869 OAK Bay Ave. We buy and sell old silver, glass, brass and furniture of yesteryear. 385-5197 or 386-7638.

4 FT. 6. ORIGINAL WILLIAM AND Mary solid walnut bedstead, 1825-1845 period. $50. Phone 385-2791.

GRAMOPHONE, LAMPS, PIANO, commode pots, and other articles. 592-7273.

86 MISCELLANEOUS TO RENT

RENT TO OWN
New Sewing Machine, $2.50 Weekly.
SAWYER SEWING
811 Fort St. 388-6228

A & C RENTALS—382-7013
TV, reducers, rowers, cyclers, rollaways, power tools, vacuums, etc. 1555 Oak Bay Ave. 382-7013.

RENT SEWING MACHINES
$2.25 weekly.
904 ESQUIMALT RD. 383-1780.

450 SQ. FT. BASEMENT STORAGE space. Lake Hill area, available now. 384-0193.

RENT FURNITURE OR APPLIances. The Traders, 715 Finlayson. Open nightly till 9. 388 6264.

90 PETS AND SUPPLIES

THE DOGGY WASH

OUR CEDAR HILL X ROADS SHOP INVITES YOU TO MAKE AN APPOINTMENT WITH OUR NEW MANAGER, JUDY PURDY OF NEW YORK, AT OUR DOUGLAS ST. SHOP.
DOUGLAS ST. 385-9696
CEDAR HILL X RD. 477-5454

SCOTTISH DEERHOUND PUPPIES for sale. Can-Amer. Champion sired, Can.-Amer. pointed dam. 4525-168th S.E., Issaquah, Wn. U.S.A. Phone 206-747-0533.

FOR SALE, REGISTERED MALE cream Persian kitten, show stock, 1 only. Grown female blue Persian, also puppies, Collie-cross. 478-5949.

GREATER VICTORIA DOG OBEDIENCE TRAINING CLUB
PHONE SECRETARY
592-7310

REGISTERED GERMAN SHORThair pointer pups. Excellent temperament, show and field qualities. 652-1568.

BLUE POINT SIAMESE FATHER and daughter cats, under 2 years, excellent breeding stock. Best offer over $50 for both. 642-5816.

FREE TO GOOD COUNTRY HOME, 7-month cross German Shepherd-Collie. Had shots and spayed. Phone 477-4755.

REGISTERED BOXER PUPPIES from champion stock. Copper Del Kennels. 592-3992.

FEMALE SAMOYED PUPPIES, registered, $100 and up. 382-0044 or 642-3519.

BEAUTIFUL SEALPOINT SIAMESE kitten, female, registered stock. $30. 478-3886.

FOR SALE—REGD. BRUSSELS GRIFFON male pups. J. H. Rogers, 1153 Strathmore St., Nanaimo, B.C.

WANTED: YOUNG MALTESE female for breeding. 477-2331.

FREE KITTENS, 3915 WILKINSON Rd.

SILVER MINIATURE POODLE pup, has shots. 652-2517.

BLACK POODLE PUP, REASONable. 592-0803.

SPAYED STANDARD POODLE, 9 months. Cobble Hill 743-2645.

REGISTERED ENGLISH COCKER pup, 1 female. 479-3198.

4 SIAMESE SEALPOINT KITTENS, 6 weeks old. B-895 Heywood.

SMART BLACK KITTEN, WHITE trim, needs kind home. 384-6354.

KITTENS WANT GOOD HOMES. 383-1828.

PEDIGREE BOSTON TERRIER, reasonable to good home. 478-1128.

DACHSHUND CROSS PUPPIES $10. 479-1739.

HUNTING STRAIN LAB CROSS, 8 months. Sell cheap. 384-3044.

MALE SILVER MINIATURE poodle pups. Registered. 386-9236.

90 PETS AND SUPPLIES

BLACK LAB PUPS, $30-$35. 478-9986.

PUREBRED SIAMESE KITTENS, 9 weeks old. 477-1022.

BORDER COLLIE CROSS PUPS, male, $10 each. 478-5902.

SCHIPPERKE PUPPIES, REGISTered, $75 and up. 479-1100.

FOR SALE: REGISTERED Beagle pups. 385-2224.

YELLOW CANARY SINGERS.
383-5530

PUPPIES FOR SALE.
652-1033.

91 CHICKS, POULTRY, HATCHING EGGS, SUPPLIES

WHITE LEGHORN HENS, 50c, 880 Downey Road. 656-2485.

92 LIVESTOCK AND SUPPLIES

SALE

Mexican Serape	$5.95
No. 7 Horse Bridle complete	$6.75
Saddle blankets	$6.75
Little Raw saddle	$139.00
The Top Hand saddle	$193.00
Little Cowboy saddle	$80.00
No. 125 saddle	$220.00
English jumping saddle	$80.00

BUCKERFIELD'S LTD.
SCOTT AND PEDEN DIVISION
506 Pandora Ave. Ph. 384-7181

Merril Harrop

Breaking and training thoroughbreds, saddle horses. Horses boarded, schooling program. 8325 W. Saanich Rd. Ph. eves. 652-1985, 652-3391.

REGISTERED ½ ARAB BAY mare, 4 years, 15 hands, this mare has been Pony Clubbed and is a good hold ride. Potential child's jumper or second horse. 477-4361.

FOR SALE — YEAR-OLD, ANGUSholstein calf; registered half Arab Gelding; 6 baby guinea pigs. 478-4866.

REGISTERED HALF-THOROUGHbred 2-year-old gelding, also part-Arab mare, good trail horse. 478-4919.

1 FARM TRAILER, RUBBER tires, factory; 1 4-wheel horse trailer, brakes, government inspected. 478-2451.

REGISTERED SCOTTISH SHORThorn cows, bred. Cobble Hill 743-2318.

SECOND CUT WASHINGTON Alfalfa, $54 per ton. 12 ton lots. 245-4238 Ladysmith, after 8 p.m.

PROVEN THOROUGHBRED brood mare. Can be seen barn three, Sandown Park.

REGISTERED COLT AND FILLY, 6 months old. 478-6020, 478-1978.

WANTED PONY ABOUT 13 - 14 hands. Victoria Press. Box 219.

WEANER PIGS. 6096 PAT BAY Highway.

6 MONTH OLD ANGUS JERSEY feeder. $100 or offer. 652-2013.

BROOD MARE, SADDLE AND bridle, $150. 386-2015.

WEANER PIGS, 11 WEEKS OLD. 479-2954.

99 NEW CAR DIRECTORY

The
1970 DATSUNS
ARE HERE
NOW!

DATSUN "1000"	$1845
DATSUN "1600"	$2195
DATSUN pickup	$2195
DATSUN "1600" sport	$2375

All fully equipped

DAVID MOTORS LTD.
DATSUN — VOLVO
SALES — SERVICE
1101 Yates 386-6168

100 CARS FOR SALE

P P P P P P P P P P P P
P P P P P P P P P P P P

PLIMLEY
Since 1893

BARGAINS
BARGAINS
BARGAINS

69 CHEVROLET wagon V-8, full power, radio, twin grip electric tail gate.
SAVE $1300 at $3495

68 AMBASSADOR V-8, full power, radio.
SAVE $300 — at $2495

67 FORD wagon 6, automatic, radio. Dual tail gate.
SAVE $200 at $2295

67 ACADIAN Beaumont 4-door, 6, automatic, radio.
SAVE $200 at $1895

66 MGB Sport, radio.
SAVE $200 at $1695

All cars winterized.
1 year written warranty.
All cars tagged.

No down payments on approved credit.

Budget your payments by
THE PLIMLEY PLAN
Terms tailored to each customer

Visit us to-day
75 Cars to choose

PLIMLEY
Your
AUSTIN MG
ROVER TRIUMPH
JAGUAR
RAMBLER
HORNET REBEL
AMBASSADOR
AMX — JAVELIN
DEALER
382-9121 1010 Yates

P P P P P P P P P P P P
P P P P P P P P P P P P

1950 CHRYSLER SEDAN, GOOD running order, tested, $125 or offers. 478-5728.

1955 CHEV IMPALA HARDTOP, V-8, automatic, power brakes, power steering, $1,200. 652-2116.

1961 VOLKSWAGEN, EXCELLENT condition, 31,000 miles. Asking $795. 382-9605, 1318 Ivy Place.

1969 TOYOTA COROLLA — 3,000 miles, as new. Cash or take over payments. 652-1180.

MUST BE SOLD THIS WEEKEND. 1959 Chrysler Gogi running order. Will finance. 656-3159.

'57 CHEV 2-DOOR 283, 4 BARREL, stereo tape, chrome reverse, offers. 477-0462 between 1 and 5 Sunday.

SACRIFICE 1966 FURY HARDTOP, ONLY $2265, NO DOWN PAYMENT, $78 MONTHLY. 382-0076.

OK GUYS — WILL SELL 1957 Chev. standard 6, 4-door, $300, cash only. Phone 384-9970 evenings.

1969 DATSUN 1600, LESS THAN 5,000 miles, $1,850, or $650 down and take over payments. 386-0682.

1959 PREFECT, 4-DOOR, NEW transmission, $150. 385-0803.

1948 MERCURY COUPE, ALL stock, $400 or nearest offer. 384-9085.

MUST SELL '36 FORD, $80 OR offers. 384-8581.

1966 ENVOY EPIC EXCELLENT condition, 12,000 miles. 382-5013.

'66 VOLKSWAGEN DE LUXE, $1295 or nearest offer. 383-5186.

'67 CORTINA G.T., 27,000 MILES, offers. 382-3633.

100 CARS FOR SALE

PETER POLLEN
F F
O O
R R
D D
PETER POLLEN

VICTORIA'S
SALES LEADER
SAVE 100's of $
with our month end
price reductions.

1969 PLYMOUTH Fury III 2-door hardtop. Completely equipped with V-8, automatic, power steering, power brakes and stereo tape system. Less than 3,000 miles.
Save $1000
$3895

1968 PONTIAC Firebird 2-door hardtop. Full power equipment. Bucket seats and centre console.
$2995

1966 BUICK Special 2-door hardtop. Full power equipment. Bucket seats.
$1995

1968 CORTINA "1600" de luxe sedan. Automatic transmission.
$1895

1966 CHEVROLET Impala 4-door sedan, V-8 automatic, power steering and brakes. A very clean popular unit.
$1995

1966 AUSTIN "1800" sedan. This very low mileage unit has exceptional room inside while maintaining Austins traditional economy.
$1495

1965 COMET "404" sedan. V-8 automatic, power steering, radio, 2-tone.
$1795

1969 BARRACUDA, 2-door hard top, V-8, automatic, power steering, radio. Low mileage, like new condition.
$3695

1963 ACADIAN Sedan, 6, automatic transmission. Ideal about town economy car.
$995

1968 FORD Galaxie "500", 2-door, hard top. Fully equipped with V-8 automatic power steering, power brakes, radio. This is in exceptionally nice condition and is a genuine bargain.
$2795

1965 DODGE 4-door sedan, 6, standard. Ideal for the young family.
$1095

1965 CHRYSLER Convertible. This lovely car has full power equipment and is in spotless condition. Special winter price of
$1995

1963 COMET Station wagon, 6 automatic, radio. This lovely unit is in exceptionally nice condition.
$1095

1966 COMET Cyclone 2-door hardtop. High performance motor, automatic, power steering, power brakes.
$1995

1966 VOLKSWAGEN "1600" station wagon, custom radio. Ideal dual purpose unit.
$1695

1966 OLDSMOBILE Vista-cruiser station wagon. Automatic with complete power equipment. Easy care all vinyl interior.
$2495

1963 FORD Galaxie sedan. Automatic with radio. All set for years of trouble free driving.
$595

BUDGET
YOUR PURCHASE
THROUGH LOW-COST
FORD MOTOR
CREDIT

PETER POLLEN
FORD

1060 Yates St. 384-1144

Open until 9 p.m.

1953 PONTIAC 2-DOOR HARDTOP, radio, front and rear speakers, new tires, heater and floor shift. Safety inspected. $175. 1221 Carlisle Ave.

1967 PLYMOUTH BELVEDERE 1, V-8 automatic, power steering, 17,000 miles. Immaculate, $1895. 477-1137.

'46 BUICK 4-DOOR SEDAN DE luxe, $400 or best offer. 383-9861 after 6 p.m.

1964 PONTIAC SEDAN, V-8, AUTOmatic. Can be seen at Hillside 66 Service. 386-9821. Offers.

'60 FALCON STATION WAGON, good condition, new paint, only $395. 385-0622 or 385-2153.

'57 HILLMAN, SAFETY CHECKED, first $175. 385-0622 or 385-2153.

'50 AUSTIN, GOOD CONDITION. 383-5935 after 5 p.m.

SMALL CAR—BIG VALUE! 1961 Envoy, snow tires, $450. 478-1681.

PRIVATE SALE. 1967 CORTINA GT, excellent condition. 385-7435.

The Daily Crossword Puzzle

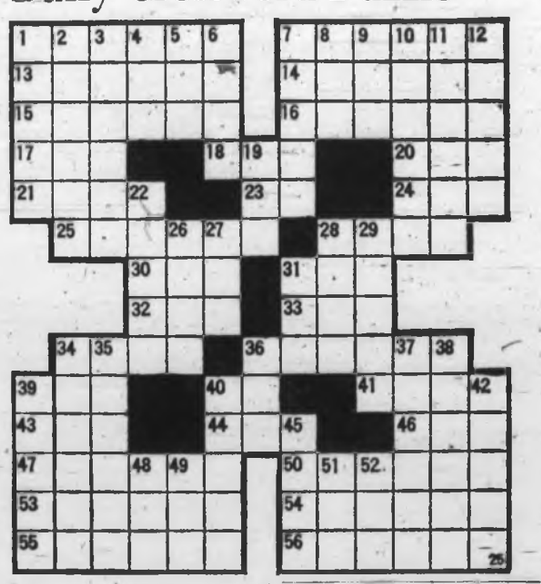

ACROSS
1 Remote major planet
7 "Ringed" planet
13 Marked with spots (anat.)
14 Diminutive of Caroline
15 Rag
16 Mountain nymphs
17 Biblical name
18 Distant
20 Seine
21 Part of a telescope
23 Pronoun
24 Insurance (ab.)
25 A particular
28 Chair
30 Abstract being
31 Observe, as the stars
32 Permit
33 Make a mistake
34 Unruly child
36 Flights of steps
39 Boundary (comb. form)
40 Exist
41 Congers
43 Race course circuit
44 One (Fr.)
46 Hiatus
47 Big —
50 Date again
53 Physostigmine
54 Obtained by theft
55 Lease anew
56 Moist domesticated

DOWN
1 Up to the time when
2 Bellowed
3 Bring into syntony
4 Burmese wood sprite
5 Shoshonean
6 Thrall
7 Tally mark
8 Swiss river
9 Town (Cornish prefix)
10 Muse of astronomy
11 Laughing (rare)
12 Arboreal homes
19 Shoemaker's implement
22 Greek gravestone
26 The dill
27 Devotee
28 Wheys of milk
29 Weird
31 Coterie
34 European sea bream
35 One of tears
36 Oriental coin
37 Entertain sumptuously
38 Lists of candidates
39 Of greater age
40 Scorched
42 Exhausted
45 Formerly
48 Priority (prefix)
49 One (German)
51 Greek letter
52 Cathedral church

Answer to Previous Puzzle

100 CARS FOR SALE

MMM MMM
MMMM MMMM
MMMMM MMMMM
MMMMMMMMMMMM
MMMMMMMMMMMM
MMMMMMMMMMMM
MMM MMM MMM
MMM M MMM
MMM MMM
MMM MMM
MMM MMM

MORRISON'S
MORRISON'S
MORRISON'S

MMMMMMMMMMMM
MMMMMMMMMMMM
MMMMMMMMMMMM
MMM MMM
MMM MMM
MMM MMM
MMM MMM
MMM MMM
MMMMMMMMMMMM
MMMMMMMMMMMM
MMMMMMMMMMMM

MMM. MMM
MMMM MMM
MMMMM MMM
MMMMMM MMM
MMMMMMM MMM
MMMMMMMM MMM
MMM MMMMMMM
MMM MMMMMM
MMM MMMMM
MMM MMMM
MMM MMM

MMMMMMMMMMMM
MMMMMMMMMMMM
MMMMMMMMMMMM
MMMM
MMM
MMM
MMM
MMM
MMM
MMM
MMM
MMMM
MMM

MMM MMM
MMM MMM
MMM MMM
MMM MMM
MMMMMMMMMMMM
MMMMMMMMMMMM
MMMMMMMMMMMM
MMM MMM
MMM MMM
MMM MMM
MMM MMM

MMMMMMMMMMMM
MMMMMMMMMMMM
MMM
MMM
MMMMMMMMMMMM
MMMMMMMMMMMM
MMM
MMM
MMMMMMMMMMMM
MMMMMMMMMMMM
MMMMMMMMMMMM

MMM MMM
MMMM MMMM
MMMMM MMMMM
MMMMMMMMMMMM
MMMMMMMMMMMM
MMMMMMMMMMMM
MMM MMM MMM
MMM M MMM
MMM MMM
MMM MMM
MMM MMM

MMMMMMMMMMMM
MMMMMMMMMMMM
MMMMMMMMMMMM
MMM MMM
MMM MMM
MMM MMM
MMM MMM
MMM MMM
MMMMMMMMMMMM
MMMMMMMMMMMM
MMMMMMMMMMMM

MM MM
MM MM
MMM MMM
MMM MMM
MMM MMM
MMM MMM
MMM MMM
MMM MMM
MMMMMMMMMMMM
MMMMMMMMMMMM
MMMMMMMMMMMM

YES, we're ON THE MOVE!
Our lot has been sold, we HAVE TO MOVE!

MORRISON
CHEVROLET
OLDSMOBILE
LTD.

3050 DOUGLAS STREET
(Opp. Mayfair)
385-5777

M M M M M M M M M M
M M M M M M M M M M

100 CARS FOR SALE

MMM MMM
MMMM MMMM
MMMMM MMMMM
MMMMMMMMMMMM
MMMMMMMMMMMM
MMMMMMMMMMMM
MMM MMM MMM
MMM M MMM
MMM MMM
MMM MMM
MMM MMM

We MUST Vacate Our Used Car Lot ! ! !

JOIN the DOZENS of VICTORIANS who have already TAKEN ADVANTAGE of this BIG CLEARANCE SALE.

OUT THEY GO! !
WHOLESALE SPECIALS
NO DOWN PAYMENT
FROM $5.50 A WEEK

1961 OLDSMOBILE 88, sedan, power equipped. $534

1960 BUICK Le Sabre 4-door hardtop, power equipped, tested. $573

1962 CHEVROLET 4-door sedan. $455

1958 VANGUARD station wagon. $163

1962 ENVOY $148

1963 CHEVROLET 4-door sedan, nice family car $644

1969 FORD Galaxie 500 2-door hardtop, V-8, automatic, power brakes, power steering, radio, 1 owner.
MOVING PRICE $3474

1969 MALIBU Sedan, 6 cylinder, automatic, power steering, radio.
MOVING PRICE $2989

1969 MUSTANG Fastback, 351, automatic, power steering and brakes, radio. Cost new $5000.
MOVING PRICE $3680

1969 PLYMOUTH Fury III 2-door hardtop, V-8, automatic, power steering and brakes, radio.
MOVING PRICE $3270

1968 IMPALA custom 2-door hardtop, V-8, automatic, power brakes, power steering. Balance new car warranty.
MOVING PRICE $2990

1967 FORD Country station wagon, V-8, automatic, radio, power steering electric gate.
MOVING PRICE $2673

1967 CHEVROLET II Wagon 6 cylinder.
MOVING PRICE $1955

1967 CHEVELLE Wagon, V-8, automatic, power steering and brakes, radio.
MOVING PRICE $2476

1967 DODGE Polara sedan, V-8, automatic.
MOVING PRICE $1699

1967 CHEVROLET Biscayne, sedan, V-8, automatic.
MOVING PRICE $1683

1967 CHEVROLET II Sedan Economy 6 cylinder.
MOVING PRICE $1789

1967 MALIBU Sedan, V-8, automatic, radio.
MOVING PRICE $2164

1966 CHEVROLET Biscayne Sedan. Economy 6 cylinder.
MOVING PRICE $1190

1966 OLDSMOBILE Cutlass 4-door hardtop, vinyl interior, big motor, power steering power brakes. Showroom condition.
MOVING PRICE $1995

1966 PONTIAC Grand Parisienne, V-8, automatic, power steering and brakes, bucket seats. Maroon with white interior.
MOVING PRICE $1973

1965 PONTIAC 2-door, V-8, standard transmission.
MOVING PRICE $1075

MORRISON
CHEVROLET
OLDSMOBILE
LTD.

3050 DOUGLAS STREET
(Opp. Mayfair)
385-5777

M M M M M M M M M M
M M M M M M M M M M

100 CARS FOR SALE

MMM MMM
MMMM MMMM
MMMMM MMMMM
MMMMMMMMMMMM
MMMMMMMMMMMM
MMMMMMMMMMMM
MMM MMM MMM
MMM M MMM
MMM MMM
MMM MMM
MMM MMM

WRITE YOUR OWN DEAL ! ! !
No Reasonable Offer Refused
We're not going to Store Them — We're going to Sell Them.

1966 PLYMOUTH Sport Fury, automatic, power steering and brakes, radio.
MOVING PRICE $1999

1966 CAPRICE 2-door hardtop, V-8, automatic, power steering and brakes. Radio.
MOVING PRICE $2074

1966 FORD Galaxie "500" 2-door hardtop, V-8, power steering and brakes. Radio.
MOVING PRICE $1944

40 — 1969 Company driven automobiles to clear now! Full factory warranty. Save up to $1200

1965 FORD Fairlane sedan. 6 cylinder, automatic.
MOVING PRICE $1268

1964 CHEV Bel Air sedan, 6 cylinder, radio.
MOVING PRICE $866

1964 CHEVROLET II sedan, 6 cylinder.
MOVING PRICE $995

1963 PONTIAC 4-door hardtop, V-8, automatic, power steering, power brakes, radio.
MOVING PRICE $1188

1965 PLYMOUTH Fury II wagon, V-8, automatic, power steering, power brakes.
MOVING PRICE $1788

1963 CHEV Impala 4-door hardtop, V-8, automatic, power steering, power brakes, radio, low mileage. Immaculate.
MOVING PRICE $1395

1963 FALCON station wagon, 6 automatic, radio.
MOVING PRICE $888

1962 PONTIAC Wagon 6 cylinder, radio.
MOVING PRICE $777

MORRISON
CHEVROLET
OLDSMOBILE
LTD.

3050 DOUGLAS STREET
(Opp. Mayfair)
385-5777

M M M M M M M M M M
M M M M M M M M M M

BRITISH CAR CENTRE
"CORTINA COUNTRY"

1968 CORTINA "1600" deluxe 4-door sedan, with automatic transmission. Only $1895

1968 TRIUMPH Spitfire convertible with radio. A real winner for the sports car enthusiast at only $1895

1966 AUSTIN "1800" 4-door sedan. This low mileage one-owner unit is in showroom condition- $1495

All cars winterized for your protection.

1961 AUSTIN Westminster, 6 cylinder, automatic. This low mileage, one-owner, luxury compact is in showroom condition. Only $795

At
BRITISH CAR CENTRE
(Div. of Peter Pollen Ford)
Yates at Quadra 384-5555

1968 ENVOY SL sports, bucket seats, radio. Hurry for this one at the very special price of $1395

BRIAN HOLLEY MOTORS
3319 Douglas
384-3221

1966 CADILLAC
Fleetwood Brougham, 4-door, power steering, brakes, windows, seat; factory air conditioning, electric door locks; power trunk lock, light sentinel, all new premium tires, cost $11,000 new, very beautifully well cared for auto. Asking $4,800. By private owner. 592-1307.

1964 VALIANT "200", AN IDEAL economical 2nd car. In excellent condition, with radio, extra wheels and 4 snow tires.
ONLY $1,150.00
R. Bayne — 384-5884

1969 JEEP WAGONEER, 350 V8, automatic, power steering and brakes, demo, $3,200. Also 1969 Corvair auto., $595.
VICTORIA JEEP
Hillside at Rockbay

100 CARS FOR SALE

N
N — N
N — N
N — N
N — N
N — NATIONAL — N
N — N
N — CHRYSLER — N
N — N
N — DODGE — N
N — N
N — N
N — N
N — N
N

819 YATES STREET
384-8174

Wide Open Every Weekday Night Till 9 P.M.

PRE-INVENTORY CLEAROUT

1964 VALIANT 4-door sedan big 6 automatic, a good clean compact.
YOUR PRICE $1333

1966 ALPINE Sports Roadster, 4-speed, cvonvertible.
YOUR PRICE $1444

1969 CHEVELLE Malibu Tudor, hardtop, V-8 automatic, with all the extras.
YOUR PRICE $3777

1966 PONTIAC Grande Parisienne competely equipped. Showroom condition.
YOUR PRICE $2444

1968 CHRYSLER New Yorker 4-door hardtop. All conceivable options.
YOUR PRICE $4995

1967 CORONET R/T Tudor, hardtop, V-8, 4-speed with many extras. Excellent condition.
YOUR PRICE $2888

1968 PLYMOUTH Barracuda Tudor Fastback big 6 automatic. Like new.
YOUR PRICE $2485

1969 FIREBIRD Tudor hardtop, 350 V-8, automatic, completely equipped.
YOUR PRICE $3777

1959 METEOR 4-door sedan 6 automatic, power brakes, radio. A good second car.
YOUR PRICE $333

~~1968 DODGE Polara~~ 500 Tudor hardtop, V-8, automatic, power steering and power brakes. Clean throughout.
YOUR PRICE $2999

1967 PONTIAC 4-door family sedan, V-8 automatic, radio. Very clean.
YOUR PRICE $2175

1966 DODGE Polara 4-door sedan, big 6, automatic, radio. Whitewalls.
YOUR PRICE $1755

1967 FORD Galaxie 500 convertible, V-8, automatic, power steering and power brakes. Only 17,000 miles.
YOUR PRICE $2495

1965 CHRYSLER 300 Fordor sedan, V-8, automatic, power steering and power brakes, radio. Very clean.
YOUR PRICE $2185

1965 METEOR 4-door sedan V-8, automatic, power steering and power brakes, radio. Clean in and out.
YOUR PRICE $1777

1969 DODGE Dart Swinger 340, V-8, 4-speed, radio. Only 7500 miles.
YOUR PRICE $3292

1969 DART Swinger Tudor hardtop, 340, V-8, 4-speed, radio, whitewalls. Only 1600 miles.
YOUR PRICE $3345

1966 COMET Cyclone Tudor hardtop, 427 V-8, automatic, radio, new motor.
YOUR PRICE $2333

1962 INTERNATIONAL 4-door. Travelall 3-speed, 6 cylinder.
YOUR PRICE $695

1967 DODGE 1-ton 9 ft. Flat deck with hoist baby duals.
YOUR PRICE $2695

1968 MONACO 4-door hardtop, V-8, automatic, power steering and power brakes, radio. Clean throughout.
YOUR PRICE $2888

BUYERS' BENEFITS
—All cars winterized.
—All cars clearly price tagged.
—Written warranty with every car.
—100 per cent financing on the spot.
—Take it to your favorite mechanic.
—No payments til December.

NATIONAL
CHRYSLER - DODGE

100 CARS FOR SALE

SUBURBAN
N
O
R
T
H
ON
DOUGLAS

"VICTORIA'S FORD CORTINA HEADQUARTERS"

1969 METEOR
2-door hardtop, V-8, automatic, power steering, radio. Gold in colour.
Was $3598 Now $3298

1969 FALCON
Wagon V-8, automatic, power steering, power brakes, radio. Lime Frost
Was $3698 Now $3398

1968 MONTEGO MX
Convertible, V-8, automatic, power steering, power brakes, radio. Jet black.
Was $3598 Now $3398

1968 CORTINA "1600"
4-door. Blue.
Was $1898 Now $1698

1968 FALCON
Wagon V-8, automatic, power steering, power brakes, radio. Brilliant red.
Was $3098 Now $2898

1968 DATSUN "1600"
4-door. Blue.
Was $1898 Now $1598

1968 CHRYSLER
New Yorker. 4-door hardtop, V-8, automatic, power steering, power brakes, power seat, power windows, radio. Gold.
Was $4698 Now $4198

1967 MERCURY
Marquis 2-door hardtop. Loaded with extras. White, with white vinyl roof.
Was $3998 Now $3298

1967 CHRYSLER
4-door V-8, automatic, power steering, power brakes, radio. Deep maroon.
Was $2498 Now $2198

1967 ECONOLINE
Club wagon. Big 6, automatic, extra seats. Blue and white.
Was $3098 Now $2798

1967 COUGAR
V-8, 4-speed, power steering power brakes, radio. Red and white.
Was $2698 Now $2498

1966 MERCURY
2-door hardtop, V-8, automatic, power steering, power brakes, radio. Vinyl roof. Soft gold.
Was $2298 Now $1998

1966 COMET
Sedan, 6 automatic, radio. Brown.
Was $1798 Now $1498

1966 DODGE
Polara 4-door, V-8, automatic, power steering, power brakes, radio. Silver.
Was $2198 Now $1698

1965 MGB
Rebuilt motor, radio. Black.
Was $1698 Now $1498

1964 PLYMOUTH
Wagon, 6 standard, beige.
Was $998 Now $698

1960 HUMBER
6 cylinder. Right hand drive. Green. 43,000 miles.
SPECIAL $898

Low down payments, easy on the spot financing with F.M.C.C.

Wide open until 10 p.m. Mon. through Friday, 6 p.m. Saturday for your shopping convenience.

Hurry to
SUBURBAN
Wide open 'til 10 p.m.
386-6131

BUICK CONVERTIBLE
'62 Electra 225, fully equipped; power steering, brakes, windows, seat; new Royal Master fibre-belted tires. One original owner since new, has been meticulously maintained, beautiful condition inside and out. Has the appearance of a 10,000 mi. car. Must be seen. Cost over $7,000 new. Asking $1,800 or best offer. 385-4665.

MUST SELL
1965 Beaumont Acadian convertible, V-8, power steering, power brakes, low mileage. Excellent condition. $1875 or offers. View at 3143 Donald St. or phone 382-2018 or 656-4367.

EXCELLENT '64 PONTIAC, ALL custom equipment, 5 new tires plus new mounted snows. Have bills for all maintenance. Take older car as part payment. 478-3520.

SEIZED AUTOMOBILES
Call Mr. Green, 386-8014
ROYAL AUTO SALES
1405 Blanshard Street by the Arena.

100 CARS FOR SALE

SPEEDY SEZ!!!
— 63 —
ONLY 63 MORE NEW and USED CARS TO GO BEFORE SOMEONE WINS THEIR CAR FREE!
— For details —
Drop in and see the boys at your friendly Volkswagen dealer.

"Under the sign of the revolving Volkswagen"

66 MUSTANG 2-door hardtop 289, 4 barrel, low mileage. De luxe interior, tape deck, new tires.

66 OLDSMOBILE Cutlass $2395
67 TOYOTA Crown $1695
67 VOLKSWAGEN station wagon $2195
67 CORTINA station wagon $1695
64 FORD $1195
63 PONTIAC Parisienne $1195
68 ENVOY Epic $1595
61 OLDSMOBILE $795
61 VOLKSWAGEN Camper $895
63 THAMES Van $495
64 CORTINA $995
61 CHEVROLET Bel Air $695
68 VOLKSWAGEN de luxe $1795
65 RAMBLER station wagon $1595

Good selection of '69 VOLKSWAGENS available now at fantastically reduced prices.

The Largest Selection of NEW and USED VOLKSWAGENS On The Island

SPEEDWAY VOLKSWAGEN
971 Yates St. 385-2415

DOUGLA
VOLKSWAGEN

Your newest Volkswagen dealer

1968 VOLKSWAGEN Karmann convertible, radio $2095

1968 VOLKSWAGEN de luxe, black. Radio. $1795

1967 VOLKSWAGEN 9-passenger bus. Two-tone blue and white $2295

1966 ENVOY wagon, 4-door, blue $1495

1965 COMET sedan, V-8 automatic, power steering, power brakes. radio $1495

1964 VOLKSWAGEN station wagon, Recent valve grind, radio $1295

3329 DOUGLAS STREET
Open 9 'til 9
388-5466

SAUNDERS & HITCHMAN SALES and SERVICE Limited
2040 Cadboro Bay Rd.
1966 ISUZU - BEL ETT. Sporty 4-door sedan, one owner. Special $1195

1964 METEOR custom V-8 automatic transmission, power steering. Real top condition $1295

1962 FORD Galaxie 2-door hardtop, power steering $995

1964 PONTIAC Parisienne V-8. All power convertible. Mint condition! $1395

1962 VOLVO, model 544 $595

TOYOTA DEALER
Corolla — Corona — Mark II
Sprinter — Crown
Win Elford — Otto Verwood
Stan Bigg.

MMMMMMMMMMMMMM
"ALWAYS A GOOD SELECTION OF SMALL CARS

52 Austin, 60 Metropolitan $195 ea.
66 NSU, 65 Volks $1095 ea.
64 Renault, 60 Zephyr $595 ea.

59 Mercedes, 63 Volks, 66 Austin, 61 Peugot, 65 Nissan, 63 Morris, 61 Austin, 64 Corvair Convert.

A 'BIG ONE' THAT MUST GO! EX CAB, 65 PLYMOUTH 6 CYL., AUTOMATIC, SAFETY TESTED, RUNS REAL WELL, IDEAL FAMILY CAR . . TRY IT AND MAKE AN OFFER!

MAYFAIR MOTORS LTD.
736 Cloverdale Ave. 385-4731

MMMMMMMMMMMMMM

BEACON CAR AND TRAILER SALES LTD.
2380 Beacon Avenue, Sidney

Transportation Special
1958 Austin A-50 ..... $199
1959 Vauxhall, sedan $199
1961 Vauxhall, wgn. $399

"A BETTER PLACE TO BUY A BETTER CAR"

LARRY LEWIS,
NEIL CAVE
656-3821

1966 ENVOY EXCELLENT CONDITION. 656-2187 anytime.

100 CARS FOR SALE

BMW — BMW — BMW
BMW — BMW — BMW

BAVARIAN AUTO LTD.
Corner of Government and Herald
Phone 386-1515

'68 CORTINA G.T., radio, radial ply tires, Michellion K.A.S. tires $1,750
'68 B.M.W. 2000, radio $3495
'68 DODGE G.T.S., V-8, 4-speed tach, disc brakes, positraction, radial tires, heavy duty springs, vinyl top, rear window defroster. SPECIAL PRICE $2995
'68 CHEVELLE MALIBU S.S. mag wheels, radio, 2-dr. H.top, 4-speed auto. $2395
'62 COMET 6, standard $595
'58 KARMAN GHIA, radio $650
Gov't and Herald 386-1515

BMW — BMW — BMW
BMW — BMW — BMW

1969 ENVOY De Luxe "90" 4-Door Sedan with de luxe interior. This little beauty is as-new. Driven only 3500 miles. Carries the balance of the new car warranty.
SPECIAL $1895

BRIAN HOLLEY MOTORS
3319 Douglas
384-3221

1961 PONTIAC Starchief 4-Door Hardtop. Air-conditioned. This model is fully equipped with V-8, automatic, radio, power steering. An outstanding buy at ONLY $795

BRIAN HOLLEY MOTORS
3319 Douglas
384-3221

'69 SUPERBEE; '69 MARQUIS, 2 dr. h.t.; '69 Beaumont wagon; '69 Firebird Sport Coupe; '68 Newport, 2 dr. H.t.; '68 Isuzu; '68 Toyota; '67 Buick 2 dr. H.t.; '64 A-60; '64 Plymouth Fury; '64 Volkswagen. Les Blow's (British Motors), 2940 Douglas Street. Phone 384-7843.

1965 FALCON SQUIRE STATION wagon, V-8 power steering and brakes, radio, chrome roof rack, excellent condition throughout, $1,675. 652-3358.

'68 PONTIAC STATION WAGON, automatic, power back window, radio, 17,400 miles, 1 owner. Asking $2565 or near offer. Call 385-8580, after 6 p.m. weekdays.

'66 CORTINA STATION WAGON, low mileage. Used only as 2nd car. Leaving town, so will accept any reasonable offer near $1,450. 656-5053.

1965 OLDS. 98 LUXURY SEDAN. Full power equipment, rear seat vanity, new tires, excellent condition. 382-3428.

TOP CONDITION, 1964 ACADIAN Beaumont, automatic, just tested, view at 923 Pembroke. 384-3845. Open to offers.

BEST BUY IN TOWN. 1964 Valiant station wagon, top shape. Power steering V-8, radio, $865. 440 Kipling. 383-3982.

1967 FAIRLANE, 6-CYLINDER automatic. This a second car belonging to my wife. Low mileage. Warranty care. $1995. 592-2171.

1967 427 CORVETTE ROADSTER. Has all options. Immaculate condition. $4,000. Will consider a trade-in. 384-3782.

1963 BUICK WILDCAT, 2-DOOR hardtop, automatic, power steering, power brakes, radio, tachometer. Phone 477-3596.

'61 CORVAIR COUPE, STANDARD, inspected, $450. '47 Chev. coupe, inspected, $75. 386-1510.

'58 FORD FAIRLANE AUTOMATIC, 6 cylinder, power steering, 4-door, tested, radio. Offers. 386-9673.

1966 KARMANN GHIA, EXCELLENT condition, new tires and muffler, $1,495. 656-3187.

'62 VOLKSWAGEN DE LUXE, radio and roof rack, $600. 383-3453 evenings.

MUST SELL '68 MUSTANG 2 PLUS 2, 390, headers, mags, best offer. 386-3596, after 5:30.

SACRIFICE MUST SELL IMMACULATE, 1967 Firebird 400. 479-4929.

1963 MORRIS 1100, $625. 1965 Austin 1100, $1,350. Sell either one. 477-6722.

'53 DESOTO POWER MASTER, good condition, new safety lane sticker, $250. 382-8847.

'68 CORTINA GT
18,000 miles. $1,900. 382-2303 or 479-2622.

1959 JAGUAR AUTOMATIC 3.4 L. Very nice shape. $595 or best offer. 478-3426.

'68 MUSTANG, 12,000 MILES, $3,200, will accept older car as part payment. 479-2117.

VOLKSWAGEN STATION WAGON, 1964. Radio, white walls, etc. $1,075. 384-8300.

1968 CORTINA 4-DOOR, RADIO. Whitewalls, 1 owner, clean. $1,550 cash for quick sale. 479-6256.

1962 RAMBLER CLASSIC WITH overdrive, trailer hitch and snow tires. Good condition. $695. 477-6063.

1967 CADILLAC CONVERTIBLE, executive driven, low mileage, power equipped. 382-4444.

1962 MERCURY MONTEREY, 63,000 miles. Power equipped. $850. 479-4792 after 6 p.m.

'62 VAUXHALL IN GOOD CONDITION. $800 or best offer. 382-8488 after 5 p.m.

'57 DODGE CUSTOM ROYAL, 2-DR. hd. tp., wide ovals, V-8, auto., R. H. 477-3091.

1960 BEDFORD VAN, GOOD motor and tires, solid. $300. 477-1309.

'62 GALAXIE CONVERTIBLE, V-8 standard. $780 or best offer. 479-2326.

1960 CHEV. GOOD MECHANICAL condition, good transportation. What offers? 385-7380.

1958 MERCURY MONTCALM WITH Continental kit on rear, will trade, $300 value. 656-3653.

'66 BELVEDERE WAGON, V-8 auto, power steering, radio, 11,000 miles. 382-4898, 656-2107.

'62 BUICK LE SABRE CLEAN AND in excellent condition, power equipped, $1,195. 479-1725.

1941 PLYMOUTH SEDAN. RUNning condition, safety tested, $100 or best offer. 388-9485.

1968 PLYMOUTH ROAD RUNNER, 383, high perf., Decor group, 4-spd. $2,600 or trade. 383-7085.

ZEPHYR, 1953, TOP CONDITION. 1404 Bay St.

1960 HILLMAN, GOOD TRANSportation, $50. 385-2033.

1947 DODGE SEDAN. TESTED good condition, offers. 383-5817.

1960 THUNDERBIRD, NEW CONdition. 477-8340.

'61 FORD FALCON, $450 OR BEST offer. 382-5370.

'53 FORD, V-8, AUTOMATIC, station wagon. $150. 479-1408.

1960 ZEPHYR, VERY GOOD shape, $500. Phone 656-5306.

1968 FORD FAIRLANE, V-8, STICK, 2314 Millstream Rd. 478-4368.

'67 MERCURY PARKLANE. CASH or trade. 388-8380.

1957 PONTIAC, 6 CYLINDER, automatic. Best offer. 477-5817.

'61 FORD CUSTOM 300
386-7359

1966 MUSTANG, 6-CYLINDER, automatic, $1600 firm. 385-0907.

1961 THUNDERBIRD CONVERTible, $1400 or nearest offer. 383-6834.

1960 ENVOY DE LUXE, AUTOmatic, as new, $1,595. 592-1980.

58 FORD, V-8 AUTOMATIC, radio, $250. 382-3669.

'57 CADILLAC, 2-DR. H.T. FULL power. Excellent condition. 384-8202.

'59 CHEV. BEL AIR 2-DOOR V-8, radio. Offers. 479-6550.

1964 CHEV. RUNNING ORDER. Best offer. 388-7285.

1936 CHEV. SEDAN, ALMOST restored, first $300 takes. 386-6729.

100 CARS FOR SALE

THESE CARS MUST GO ! !
Best offer or take over payments of: , per mth.
61 Mercury 2-dr., H.T. all orig. must be seen $2x
63 Buick LeSabre convert. save $200. Sharp $4x
60 Pontiac convert. 6 cyl., auto. new top $2x
65 Meteor sedan V-8 auto., good condition $54
ATTENTION
Servicemen you save 15 per cent on these autos
Trades accepted
Mr. Downey 382-8126

1965 DODGE Polara sedan, automatic, slant 6 with radio. Has been well maintained and is of good appearance. Ideal family car.
SPECIAL $1395

BRIAN HOLLEY MOTORS
3319 Douglas
384-3221

1965 Volkswagen De Luxe Gas Heater, Radio
On Sale - - $1095

DOUGLAS MOTORS
385-5443

FOR SALE: IMMACULATE
1968 Fairlane 500 sports coupe, 2-dr., H.T., V-8, auto., P.S., P. disc B. 14,000 miles. $2,895. Terms. With B.C. Gov. Credit Union. Phone 477-2901 after 5

MOVING: MUST SELL FAMILY cars. '65 Ford Country Squire wagon; '65 Corvair Corsa hardtop, 4-speed; '52 Chev automatic. Excellent condition. 477-6924.

'61 COMPACT BUICK STATION wagon, automatic, power steering, radio, etc, new rings and valves, radial-ply tires. $850 or reasonable offer. 385-6614 or 656-4394.

1967 FAIRLANE GTA 3 MAGS, 3 chromies, tachometer, bucket seats, reverb kit. New transmission, 390 cu. in. Taking offers. Must be sold immediately. 386-3862.

'68 CORVETTE COUPE. 427. TRIpower, power disc brakes, steering and windows, telescopic steering wheel, speed control, AM-FM. Loaded! Warranty transferable. Bank financing available. 658-8131.

MUST SELL 1965 OLDS DYNAMIC 88 2-door hardtop, V-8, automatic, power steering and brakes. Can be financed. No down payment. 382-8261 or 592-4353.

1967 ONE OWNER CADILLAC Sedan De Ville, metallic brown, low mileage. Owner leaving area. Must sell. Phone collect Campbell River. 287-7725.

SHOW CAR
1929 Model A Roadster pickup with Buick V-8 and Chevelle 4-speed, mag wheels, candy paint, custom made camper. Asking $3500. 592-9091.

'69 VOLKSWAGEN DE LUXE, 7,000 miles, as new condition, under warranty. Take offer Volkswagen trade or cheap to immediate cash. 478-3520

62 METEOR 6 CYL. AUTO. 4-DR. Immaculate throughout. Take smaller car as part or whole payment or sell for reasonable offer. 477-6367.

1968 DODGE CORONET RT. 440 magnum, power brakes and steering, immaculate condition. $3,200. 477-4825.

'57 CHEV. BEL AIR, 2-DOOR hardtop, V-8 automatic, stock, excellent condition. $675 or closest offer. 385-0985.

'60 AND '60 ZEPHYR, GOOD condition. '68 Volkswagen camper, pop-up roof, low mileage. 479-6027. 642-3611.

MUST SELL
'66 Falcon Futura station wagon, V-8 automatic, new whitewalls, very good condition. 477-3132.

OWNER LEAVING TOWN. 1965 Morris 1100, 4-dr. sedan. Checks out mechanically perfect, as is body. Phone 382-7627.

1966 MUSTANG, CONVERTIBLE, de luxe model, V-8, automatic, 29,000 miles, excellent condition. 479-3724.

2ND OWNER MUST SELL CLEAN '62 Chrysler, good condition, extra wheel and winter tires. $1050. 479-4081 after 6.

'65 PONTIAC AMERICAN MODEL 2-door hardtop, V-6, automatic transmission, power steering, power brakes. Offers. 478-3978.

1967 OLDS. 2-DOOR HARDTOP, power steering, power brakes. Radio, automatic, 4 new tires, $2,500. After 5.30. 384-8671.

1967 COUGAR V-8 STANDARD, stereo radio tape, styled steel wheels, disc brakes, clean excellent condition. 384-5793 after 5.30 p.m.

'65 FORD FAIRLANE, STANDARD shift V-8, radio, 46,000 miles. Top condition throughout. $1395 or best offer. Trades accepted. 479-6427.

1967 VOLKSWAGEN DE LUXE 1500. First class condition, low mileage, radio. Sayannah beige beauty, only $1500. 477-4121.

1962 VAUXHALL SEDAN, 1 owner, immaculate condition, first $495 takes. Contact A. Meisted, Phone 642-3473.

'57 CHEV.
2-dr. HT, mags, body, interior and motor in excellent condition. 592-1756.

1968 CHEV MALIBU 4-DOOR SEdan, V-8, automatic. '69 Olds Cutlass S, 2-door hardtop, full equipped. 382-0704 after 5 p.m.

'65 CHEV IMPALA SS CONVERTible, immaculate condition. Small trade accepted. 592-4232.

1962 COMET STATION WAGON, 6 standard. Radio. Gov't inspected. Reasonable offer. 477-5808.

1965 CORVAIR 2-DOOR, 4-SPEED transmission, excellent condition. 477-3586.

1953 CHEV SEDAN AUTOMATIC, radio, good rubber, reliable transportation. $125. 478-4861.

66 COMET WAGON
V-8, automatic, very clean, offers. 385-4805

MUST SELL '56 PLYMOUTH Sedan automatic, radio, etc. Best cash offer. 658-8304.

RARE
'58 Chev convertible, V-8, radio, tested, good shape, $sell. 479-2881.

1963 COMET, A-1 SHAPE, NEW tires, $995. Days 477-6911, Local 431, evenings 382-1563.

'60 CAMERO 350 H.P. WIDE ovals, other extras, good buy. 382-8646 between 10-11 p.m.

'65 CHEV. IMPALA S.S., V-8, automatic, power steering, brakes, buckets, floor console. 385-0846

1968 BUICK SPECIAL 4-DOOR sedan, all power, 5 new tires, snow tires, 15,000 miles. 592-6487.

1964 FARLANE SPORTS COUPE, V-8 standard. Best offer. Low mileage. 477-4830.

1960 CHEV. BEL AIR, SIX, GOOD shape, r.h., snow tires, trailer hitch, $295. Phone 479-4433.

1959 OLDS CONVERTIBLE. TAKE over payments or offers. Phone 479-2685.

1965 MUSTANG, 289, V-8, 4-BARrel, power steering, power brakes, radio, 36,000 miles, $1,600. 384-7282.

1962 STUDEBAKER LARK, V-8 automatic, mechanically A-1. 382-6787.

'62 GALAXIE 500, 57,000 MILES. $850 or offers. Owner. 386-9830.

'64 MINI MINOR, EXCELLENT condition, $550. 479-2803.

MUST SELL.
1959 Meteor. $260. 477-4706.

1961 STUDEBAKER, GOOD CONdition, $175. 479-3944.

1958 PONTIAC, 6-CYLINDER, radio, $175. 610 Dunedin St. 386-1365.

'62 VAUXHALL $400 OR BEST offer. 382-6808.

MUST SELL. 1964 COMET, 6 CYL., standard. 479-3460.

'64 FAIRLANE STATION WAGON, V-8, power window. 479-3462.

'62 VOLKSWAGEN DE LUXE, radio, tested, $395. 383-6818.

'56 ZEPHYR. PASSED TEST. $125. 479-4285 after 5.

VERY RELIABLE — $950
'63 Dodge, 2-door, 382-5413, 386-0303.

'56 FORD V-8 STANDARD, IMMAculate. 383-5692, 439 Fraser St.

1969 G.T.O., RAM AIR, TURBO hydro. 478-5149.

1958 ZEPHYR. TESTED. GOOD working order, $125. 592-2681.

100 CARS FOR SALE

EMPRESS
PONTIAC
BUICK
LTD.

2867 DOUGLAS ST.
Corner of
DOUGLAS and TOPAZ

NOW is the time to get a 1969 Model with balance of a 5-year warranty.

1969 PONTIAC Parisiennes, power steering and brakes, automatic, radio. Low mileage. $3495

These units are available in a choice of colors and in 2- and 4-door models.

1969 BUICK Skylark 2-door hardtop, automatic, power steering, power brakes, radio.
White $3395

1969 PONTIAC Convertible, V-8, automatic, radio, power steering, power brakes.
Autumn gold $3895

1969 PONTIAC Safari 9-passenger station wagon, 396, 3-speed, automatic, radio, power steering, power brakes, chrome roof rack. Gold.
New Price $5100
NOW $3995

1969 ACADIAN sedan, de luxe 6, automatic, radio, whitewall tires.
White $2695

1967 DODGE Polara sedan, V-8, automatic.
Green. $1895

1966 METEOR Montcalm 2-door hardtop, automatic, radio, power steering, power brakes, power windows, bucket seats. Red. $2495

1966 CHEVELLE S.S. 2-door hardtop, V-8, automatic, radio.
Black $2195

1965 FORD station wagon, V-8, automatic, radio, power steering, power brakes.
Blue $1695

1966 OLDS "88" 4-door hardtop. Automatic, radio, power steering and brakes, Green $2395

1965 METEOR Montcalm, 2-door hardtop, V-8, automatic, radio, power steering, power brakes.
Red. $1695

1966 BEAUMONT 4-door sedan, 6 automatic, radio.
White. $1695

1967 PONTIAC Strato Chief, 6, radio, white. $1895

1960 CADILLAC convertible, power windows, automatic, radio, power steering, power brakes.
White. $1195

1964 OLDSMOBILE Dynamic 88, automatic, radio, power steering, power brakes.
Blue. $1395

1965 VALIANT Signet 2-door hardtop, automatic, 6, radio. Red. $1595

1966 VALIANT 4-door sedan, 6 automatic, radio, power steering.
Maroon. $1695

1964 DODGE station wagon, V-8, automatic.
Blue. $1295

1963 PONTIAC Laurentian, V-8, automatic, power steering, radio.
White $1195

1964 VALIANT 2-door sedan, 6 cylinder.
White. $1095

1964 METEOR sedan, V-8.
Blue $1195

1963 FORD Galaxie 500 sedan, V-8, automatic, radio, power steering, power brakes.
Maroon $995

1968 PONTIAC Strato Chief sedan, V-8, automatic, radio, green. $2595

1967 ALFA ROMEO, overhead cam 5-speed transmission, radio.
Red $2495

1966 PONTIAC Strato Chief 4-door sedan, automatic, V-8. Green $1795

EMPRESS
PONTIAC-BUICK LTD.

Buy on Our
G.M.A.C.
BUDGET PLAN

30-day exchange privilege
AND
30-day, 50-50 Guarantee

382-7121

2867 DOUGLAS STREET
DRIVE IN OFF TOPAZ

100 CARS FOR SALE

'64 NEW YORKER 2-DR. H.T. Bank financing avail. 652-1980.

'61 PONTIAC 2-DOOR HARDTOP, good condition. 479-4354.

'61 COMET, GOOD CONDITION. Offers. 384-8782.

'63 CHEV. BISCAYNE IN GOOD condition $650. 592-1615 after 5 p.m.

1962 PONTIAC STRAIGHT 8. $150. 477-1274.

'54 CONSUL $75. 479-1771.

'58 CHEV. GOOD CONDITION throughout, $285. 477-3037.

1958 METEOR, GOVERNMENT INspected, runs well, $100. 592-2373.

'64 NEW YORKER 2-DOOR HARDtop, bank financing. 652-1980.

'65 BARRACUDA, AUTO. 6, RADIO, $1700. 479-3088.

'65 CHEVY II S.S. — V-8, AUTOmatic. 386-0795.

101 FOREIGN IMPORT AND SPORTS CARS

MUST SELL BY NEXT WEEK. Leaving the country. 1968 Sunbeam Alpine, excellent condition, wire wheels, hardtop and many other extras. $700 or offers. Phone Duncan: 746-6454.

SACRIFICE: BRIGHT ORANGE Triumph TR3A, completely reconditioned, radio, heater, overdrive, bills available. Must sell. $900. 477-2729.

'62 HEALEY 2[illegible] CU. IN V-8, HARD and soft tops, racing wheels. New tires. Chrome. Paint. Carpet. Stereo. Suspension. $5,000 invested. Offers near $1800. 592-4628.

HUNTERS, FISHERMEN, SPORTS car enthusiasts. Baby comes, fully equipped dune buggy must go. Tested, best reasonable offer or trade. 384-8045.

VOLKSWAGEN PARTS and Repairs available at BAVARIAN AUTO LTD. Govt. and Herald 386-1515

MUST SELL. 1962 JAGUAR MARK II sedan. Company car forces fast sale, excellent condition $1,700 or nearest offer. Phone 592-3081.

'60 SUNBEAM ALPINE, WIRE wheels, hardtop, tasted, good condition. $595. 386-0288.

'68 M.G.B. G.T., OVERDRIVE, radio, offers, may take trade. 479-6044.

MUST SELL 1961 SUNBEAM Alpine, good condition, 2 tops. $795. 477-1729.

1962 MERCEDES BENZ 220 SE. 50,000 miles, immaculate shape. $2550. 382-4204.

1960 JAGUAR 3.8 SEDAN, BODY and interior excellent shape, engine needs some work. $1100. 388-7243.

'62 PEUGEOT, $495. 385-5001

1958 M.G.A. SOFT TOP, A-1 condition. 384-8769.

1967 LOTUS CORTINA, FOR DISCussion call 382-8790.

MINT '59 HEALY 3. 2 OWNERS. 382-4204.

'62 RENAULT CARAVELLE, 2 tops. Mint. $450. 385-6252.

1962 WHITE TR4, EXTRAS, immaculate. Best offer. 388-5183.

1964 MINI MINOR, GOOD CONDItion, $600 or offers. 479-1230.

1967 M.G.B. NO DOWN PAYMENT. $64 MONTHLY. 478-1856.

MERCEDES DIESELS. 382-1744.

1968 MGB, EXTRAS. MUST SELL. 592-7932.

105 TIRES

SNOW TIRES

All sizes and types in stock—plus good supply recaps and used tires.

Chargex or pay-day terms at

D and D TIRE
1620 Blanshard St. 382-7283

WESTERN OK TIRE STORE
2968 Douglas Street
(½ blk. south of Mayfair)
385-2121

WINTER TIRE SALE

2 775x14. Reg. $32 pr. 2 for $26.45
2 825x14. Reg. $37.80 pr. 2 for $30.32
EXCHANGE — FULL WARRANTY

Other sizes at similar savings
Budget Terms

SNOW TIRES—TWO GOODYEAR Suburbanite, 6.95x14— White walls, tubeless, good condition, $20 for the two. Two Dunlop Silent Traction, blackwall, tubeless, 6.95x14, condition as new, $30 for the two. Phone 478-4208.

2 SNOW TIRES, VOLKSWAGEN, used one season, $25 for the pair. 477-5012.

2 PAIR 5.20X13 RETREAD SNOW tires. Used one winter. Offers. 479-2838.

FOUR 15" CHEV USED WHEELS and tires, mounted. $15. 592-9352.

4 TIRES 670X15. 382-1088.

TIRES FOR SALE. 700X13. LIKE new. 478-2328.

2 GOOD SNOWTIRES. 775x14. $15 PAIR. 592-0065.

2 BLACKWALL SNOW TIRES, AS new, 560x15, $30. 479-3358.

4 TIRES, 825X15", FIRESTONE, offers. 388-4803 or 3380 Douglas.

106 TRUCKS

M M M M M M
M M M M M M

FINAL CLEARANCE
OF
BRAND NEW
CHEVROLET
PICKUPS

V-8's, 6's, Long and short boxes, available with a wide choice of options.

Example:

Stock No. 93640
1969 CHEVROLET ½-ton pickup.
Regularly $3097.
NOW ONLY $2489

TRADE-IN SPECIALS

1964 CHEVROLET panel, side window.
MOVING PRICE $976

1964 CHEVROLET ½-ton pickup, long wide box.
MOVING PRICE $1260

1964 CHEVROLET ½-ton 4-speed.
MOVING PRICE $1285

1967 MERCURY ½-ton, long wide box, custom cab.
MOVING PRICE $1174

1967 CHEVROLET ½-ton, long wide box, radio.
MOVING PRICE $1846

MORRISON
CHEVROLET
OLDSMOBILE
LTD.

"Your CHEVROLET Truck Centre"

3050 Douglas St.
(Opp. Mayfair)
385-5777

M M M M M M
M M M M M M

1967 FORD ¾ TON PICKUP V-8 4 speed.
1965 G.M.C. ¾ TON PICKUP.
1965 INTERNATIONAL ¾ TON pickup V-8 speed PS. PB.
1966 FORD 1 TON PICKUP V-8 4 speed.
GEORGE ENG. TRUCK SALES
940 Hillside 385-2064

1956 INTERNATIONAL ¾ TON. $300 or best offer. 383-3540.

106 TRUCKS

ENSIGN
CHRYSLER PLYMOUTH

FARGO TRUCK
CENTRE

Yates at Cook

SPECIAL FACTORY
PURCHASE
of
1969 TRUCKS
Arriving Daily

69 FARGO D100 sport pickup, long box, automatic, two-tone.
SALE PRICE $2991
or lease to purchase $79 per month.

69 FARGO A100 compact van. High performance engine. Vision package.
SALE PRICE $2898
or lease to purchase $75 per month.

69 FARGO D200 ¾-ton pickup, 8 ply tires, heavy duty springs, West Coast mirrors, 4-speed transmission.
SALE PRICE $3191
or lease to purchase $80 per month.

69 FARGO D300 1-ton cab and chassis, 4-speed duals, heavy duty springs.
SALE PRICE $3191
or lease to purchase $80 per month.

Call
TED DRURY
at
ENSIGN
CHRYSLER - PLYMOUTH
Yates at Cook

PETER POLLEN
FORD

VICTORIA'S TRUCK
SALES LEADER

Sale of Used Trucks

PICKUPS

1966 DODGE, 6 cylinder, standard transmission.
$1895

1966 CHEV, 6 cylinder standard transmission, custom cab.
$1995

1966 FORD Flare Side, 6 cylinder, 4-speed transmission.
$1795

PANELS

1967 G.M.C. window van.
$2195

1966 CHEVY Van
$1695

1965 ECONOLINE Super Van.
$1695

1964 CHEV window van with rear seat.
$1495

PETER POLLEN
FORD

1060 Yates St. 384-1144

Open until 9 p.m.

66 I.H. ½-ton panel $1495
64 PONTIAC sedan $995
66 WILLYS panel $899
16 more excellent trucks

INTERNATIONAL TRUCKS
517 Herald St. 386-5508

1964 ½-TON CHEV. PICKUP, 4-speed transmission, radio, heater, rear step bumper, posi-traction, rear end, very clean, $695. Atlas Service Station Ltd., 383-8614, 8 a.m. to 6 p.m., except Sunday.

13' VAN TYPE TRUCK BODY, 18-gauge aluminum over a welded steel frame, 4' side door, wheel wells to fit 157" wheel base. 478-2381.

1968 JEEPSTER COMMANDO station wagon. Rugged luxury V-6 automatic 1-wheel drive, power windows, radio, etc. Excellent condition. $3100. Phone 479-3634.

BRAND NEW DATSUN 1-TON pickup, fully equipped $2195
DAVID MOTORS LTD.
1101 Yates St. 388-6168

1966 FORD ½-TON, FULLY equipped, V-8, 4-speed, positraction. Can be seen at Hillside 66 Service. Phone 386-8621. Offers.

1966 GMC 1-TON, BABY DUALS, flat deck, 327 motor, 4 speed transmission. 388-7041.

1968 G.M.C. TRUCK, CUSTOM camper special, 1 ton. Only 8,000 miles. 478-3186.

1959 CHEV 1-TON, FLAT DECK. Excellent condition, tested, $750 or offer. 384-7361.

1960 AUSTIN PANEL, PASSED test, winter tires, good shape. $150. 642-8787.

1964 CHEV FLEETSIDE ½-TON 30M, very good condition, $1,300. 382-8678 after 5.

1969 FORD ¾ TON, ALL HEAVY duty, as new, 5,000 miles. 383-1579.

'64 G.M.C. ½-TON, LOW MILEAGE. 6 cylinder, 4-speed, $1050. 385-1571.

'65 CHEV., LOW MILEAGE, NEW winter tires, as new, $1595. 386-0822 or 385-2153.

'63 MERCURY ½-TON, RADIO, 4-speed, 6 cylinder, long wide box, sacrifice, $875. 384-8964.

'46 CHEV PICKUP WITH DECK. Good motor. Offers. 386-0434.

'59 DODGE ½-TON, $600. 385-0622 or 386-2153.

1968 FORD WINDOW VAN. NEW tires. Good condition. $850. 479-2761.

'66 G.M.C. ½-TON, 4-SPEED, 6 cylinder. $1,350. 385-4187.

1959 CHEV ½-TON FLEETSIDE. $650. 479-3418.

4-WHEEL-DRIVE TRUCK, $250. 384-7380.

'65 FORD ½ TON, $1,450. 479-3088.

1956 G.M.C. 1-TON, DUMP TRUCK. $675. 382-7304 or 388-8797.

WHOLESALE 3 PICKUPS. ART'S Car Sales. 383-8302.

106 TRUCKS

NATIONAL
CHRYSLER-DODGE

TRUCK CENTRE
847 Yates Street

NEW

1969 DODGE ½-ton pickup, 8-ft. box, slant 6-cyl. engine, 3-speed automatic, heavy duty suspension, 650x16 tires.
NOW ONLY $2796

NEW

1970 DODGE ¾-ton pickup, 8-ft. sweptline box, 318 V-8, 4-speed transmission, heavy duty suspension, 750x16 8-ply tires. Camper Special. As low as
$3517

USED TRUCKS
'67 DODGE Pickup $1695
'64 JEEP 4-wh-drive $1595
'64 JEEP 4-wh-drive $1595
'62 CHEV Pickup $1095
36"x8' pickup canopy $249
100 per cent financing.

Trades Welcome

Call Marshall Murray

NATIONAL
CHRYSLER-DODGE

TRUCK CENTRE

847 Yates St. 384-8174

4-WHEEL DRIVE SALE
'63 Dodge pickup; '56 Jeep pickup; '63 Scout; '68 Jeep Wagoneer. C.J.2A. Jeep Universal; also 4-ton Ramsey Winches in stock.
VICTORIA JEEP
Hillside at Rock Bay

1970 350 V-8 3¼ TON 4 WD 8 FT. box, $4295. 1968 ¾-ton V-8 4-speed 4 WD $3200. 1965 Ford V-8 LWB, $1495. 1963 Chev. 6 4-speed, $1100. Victoria Jeep, Hillside at Rock Bay.

1969 DATSUN PICKUP, WITH full-size camper. Excellent condition. Extras. Best offer over $3,000. Mr. Keller, 386-3501.

107 PARTS, ACCESSORIES

OUR NEW LOCATION
2150 Blanshard Street
Your Car's "Heart" is the
BATTERY
For a strong, sure start every time
GET an "ACME"
LOWEST PRICES
IN TOWN
Delivered and Installed
FRANCIS BATTERY & TIRES LTD.
Retreading Specialists

ISLAND MUFFLER SALES
SERVICE MFG. LTD.
FOR
QUALITY PRODUCTS
QUALITY WORKMANSHIP
Burnside at Douglas—386-7028

DUAL CARB FOR FORD FLAT head. Bellhousing and flywheel, tri-power and cam, 348 cu. in., standard Chev. transmission, car rims. Thor electric impact gun. 479-6524.

ISLAND MUFFLER SALES
SERVICE MFG. LTD.
GLASS PACKS GUARANTEED
for as long as you own your car.
Burnside at Douglas — 385-7033

RINGS, BEARINGS, GASKETS, Exchange brake shoes, drum turning, pin fitting, valve seat machining.
CORDS PISTON RINGS
at 834 Johnson St. — 383-0011

CHEV. 283
Beautiful shape. Will fit any '55-'58 GM. Must sell. 1st $110 takes. 382-3518.

'57 TR3, DISMANTLED, ONLY clutch, windshield, wheels, and front suspension gone. Best offer over $65 takes all. 658-5187.

PACKARD MANUAL TRANSmission with overdrive. Offers. 479-4662.

ALL PARTS EXCEPT ENGINE OR complete of a 1961 Morris Oxford. 479-2766.

GORDIE'S AUTO SUPPLY
BUTANE TORCH KIT — $3.95
851 Yates Street 383-4513

1937 PONTIAC, GOOD BODY AND glass, restorable or for parts. $15. 388-5029.

WANTED: FRONT AND REAR bumper for '55 Chev. Good shape. 478-2980.

1 M.T. OFFSET RAMLOG COMplete for small block Chev $250. '38 Chev for parts. 382-9878 after 4.

HASLAM AUTO WRECKING. Ford 289 V-8, Standard transmission, 2314 Millstream Road. 478-4248.

1950 CHEV TRUCK, COMPLETE for parts or whole. 656-2015.

WANTED: STARTER FOR 1963 Simca. 384-9568.

CAR STEREO TAPE RECORDER with 20 tapes, $100. 479-1944.

LANGFORD AUTO WRECKERS
1074 GOLDSTREAM 478-[illegible]

108 AUTO REPAIRS SERVICE AND TOWING

TRANSWILL AUTOMATIC TRANSmission specialists. 384-2851. Rebuilt auto transmissions from $89.95; tune-ups from $11.95.

KAR KARE
Undercoat for protection against salt this winter.
2821 Douglas 382-0112

DOWMAN'S SERVICE
724 Johnson St. 383-1411
Expert Auto engine repairs
Easy Terms

JUNK CARS HAULED. ALSO MOST American cars accepted for free if complete at yard. 382-9365.

OLD CARS TOWED AWAY
Days 478-1012 — Eves. 478-2706

OLD CARS TOWED AWAY, REAsonable. 478-3344.

109 AUTO BODY WORK AND PAINTING

FAST TOP QUALITY RADIATOR repairs, body work and painting at Morrison Chevrolet Oldsmobile Ltd., 3050 Douglas at Finlayson. 385-5777.

112 CARS AND TRUCKS WANTED

KASH
For Your
Late Model Car.
Call
LES or TOM
anytime

Trade Up or Down
at
SUBURBAN MOTORS
386-6131

Good, Clean
CARS AND TRUCKS
WANTED
Cash in 5 Minutes

— PLIMLEY —
1010 Yates St.

DOUGLAS MOTORS
2524 Douglas Street

We will pay cash for cars. Cars taken on consignment.
385-5443 or 385-0031

$ $ WE PAY MORE $ $
FOR SPORT CARS AND IMPORTS
CONTACT PAT DELANEY
BRIAN HOLLEY MOTORS
3319 Douglas St. 384-3221

SELLING? CASH OR CONSIGN SEE ART'S CAR SALES, BURNSIDE AT HARRIETT. 383-8302.

WANTED: 1955-56 OR '57, CHEV. or Pontiac or Jeep station wagon. 479-3156.

PRIVATE BUYER FOR '63 - '64 Volvo. Particulars to Victoria Press Box 210.

112 CARS AND TRUCKS WANTED

WE BUY
CARS FOR CASH

SPEEDWAY MOTORS
971 YATES STREET

CASH IN A FLASH
BONDED CONSIGNMENTS
Need 40 Clean Cars Now
HOUSTON MOTORS
854 Pandora 384-6713

113 TRAILERS, MOBILE HOMES, TRAILER PARKS

NOW!

For the first time on VANCOUVER Island,

YOU

Can Have The luxury, convenience and beauty of an

OPEN ROAD
CAMPER

along with the quality, dependability and ease of driving of a

G.M.C. TRUCK

Come in today and see our wide selection of combination packages.

EMPRESS
PONTIAC-Buick Ltd.

Buy on Our
G.M.A.C.
BUDGET PLAN

382-7121

2867 DOUGLAS STREET

DRIVE IN OFF TOPAZ

"TRAVELAIRE"
NOW

is the time to buy your new trailer. You could be the lucky winner of a 1970 Delta Oldsmobile.

See "DON"
at
COASTLINE
TRAILER CENTRE

642 Burnside Rd., 388-6021
and enter the
"Win an Olds" contest.

ATTENTION
TRAILER OWNERS

A complete trailer servicing depot is now open at Flagard and Store Home Station. INSTALLATIONS — repairs and servicing of all kinds on recreational vehicles. Under the management of Bob Armstrong. Time to winterize your trailer now! Call Bob at 382-4611 for information. Wiring and hitch specialists.

ANOTHER SERVICE OF

PURVIS FLACK
TRAILER SALES LTD.

NOW 3 LOCATIONS
SALES LOTS

1915 Quadra at Caledonia, Country Club Plaza, Nanaimo, Trailer Servicing Centre Flagard at Store Home Station.

S. J. PEDEN LTD.
END OF SEASON
PRE-INVENTORY
CLEARANCE SALE

VANGUARD
Campers, Trailers
and Canopy Tops
At Factory Prices

FREE INSTALLATION

BUILD
A CAMPER, TRAILER OR CANOPY TOP
Parts and Plans stocked

S. J. PEDEN LTD.
2855 Quesnel St. 386-3464

SEAGULL AND CAVEMAN CAMPERS

Division of Dominion Motors Ltd.

66 8½' SEAGULL camper, 3-burner stove-oven, blower fan, chemical toilet, 75 ice box, propane light, sleeps 4. $1495

66 8' SECURITY camper, ideal for ½-ton, 3-burner stove, ice box propane light, sleeps 4. $1050

DROP IN AND SEE OUR FINE LINE OF CAVEMAN CAMPERS.

1812 Douglas 385-3012

TOTEM
TRAILER SALES

8 Miles N. on Hwy. 1
478-1041

WANTED: MEDIUM-SIZE MOBILE home as down payment on large family home or duplex. Beautiful seaview. Terms to suit buyer. 478-3208 evenings.

DOGWOOD TRAILER SALES PARTS — PROPANE — RENTALS TRAILERS — 478-6941 — CAMPERS Highway No. 1 and Millstream Rd.

TRAILER FOR RENT, 30'X8', 1 bedroom, twin beds. Complete bathroom. $110 per month including space. 592-0665.

SAVE $3,000

66x12 Glendale trailer space included. 382-0614.

2-BEDROOM MOBILE HOME AND large lake view lot. 478-4729 after 6 p.m.

1968 CHEV. TRUCK WITH VANguard fibreglass camper. $4,700. 393-7547.

2 BEDROOMS, 46'X10', RECONDItioned. General mobile home. 478-1771.

14-FT. VANGUARD, MONOMATIC toilet, propane fridge, heater and range. $1,950. 477-2628.

SOOKE TRAILER PARK. PAVED. $30. 2 only 40' spaces $25. 7021 Grant Rd., 642-8173, 642-3867.

MOBILE HOME SITES NOW available. Complete electrical, water and sewage connections. 478-2268.

9' CAMPER, NO FURNACE OR toilet, so don't ask. Everything else. Offers. 384-2654.

VOLKSWAGEN UTILITY TRAILER with tarpaulin and bumper bracket, good condition. $70. 384-9478.

12' TRAILER WITH SINK, fridge, stove and toilet. 393-5091.

16 FT. TRAVELAIRE, SLEEPS 6. 384-1827.

18-FT ALOHA TRAILER, SLEEPS 6. Brakes. $1,095. 656-3734.

BOX TRAILERS, 4X6, 4X8. AL'S, 214 Dundas. 383-6233.

MOBILE HOME SPACES. TALL Timber Park, Duncan. 748-9213.

8' CAB-OVER CAMPER, AS NEW $1,250. 478-3211.

18-FT TRAILER, FIRST CLASS condition. 385-6944.

113 TRAILERS, MOBILE HOMES, TRAILER PARKS

GLENKEY
MOBILE HOMES

"Your Key to Better Living"

NOW! ONE OF VICTORIA'S LARGEST SELECTIONS

12x50 BUDDY
2 bedrooms $8,450
12x61 TUXEDO Manor
3 bedrooms $11,650
12x66 TUXEDO Manor
3 bedrooms $12,950

12x60 MARLETTE,
tilt-out living room and wardrobe, with split-level front kitchen.
$13,500

12x65 MARLETTE,
split level with tilt-out living room. $14,250

12x66 McGINNES,
Canada's newest, 3-bedroom, loaded with extras including automatic food centre and wall to wall carpets throughout. $13,950

All prices include de luxe furniture, drapes and carpets. Fully delivered and set up by experienced personnel.

Park Space Available
With Every Home

at
GLENKEY
MOBILE HOMES LTD.
2705 Douglas St. at Hillside
385-2491

BOB'S TRAILER SALES

12' wides, double wides
Knight

LAMPLIGHTER
12' x 48' to 12' x 64'
HEARTHSIDE
24' x 44' to 24' x 60'

SPECIAL 12' x 66'
1 only, to clear—Minera 2-bedroom, deluxe front, carpet throughout
Reg. $12,450. $10,750
Complete setup.

Clearance —
All Travel Trailers,
All Used Units to go.

Don't Be Caught Short!
Heat Tape Roof Seal.

Spaces All Mobile Homes
386-3623 — 478-4979

GORDON'S
MOBILE SALES
QUALITY HOMES
LOW PRICES

SEE THE NEW
NASHUA 2-BDR.
24'x46'
DE LUXE APPLIANCES
MEDITERRANEAN DECOR
CARPET THROUGHOUT
ONLY $14,950
NOW ON DISPLAY
GORDON'S MOBILE SALES
ISLAND HIGHWAYS
LADYSMITH 245-3946

PARK SPACE
NOW AVAILABLE
ALL UNDERGROUND SERVICES, CONCRETE PADS, PATIO AND CARPORT, LAUNDRY, RECREATION BUILDING (NEARING COMPLETION)

WATER VIEW
TOWN AND COUNTRY
MOBILE PARK
ISLAND HIGHWAYS
LADYSMITH

FENNELL'S
TRAILER SUPPLIES
PARTS — PROPANE — REPAIRS
GALAXIE CAMPERS
6439 Pat Bay Hwy. 652-2511

Open from Mon. to Thurs., 10 a.m.-6 p.m.; Friday and Sat., 9-6; Sundays, 12-5.

MOTOR HOMES

Canadian Empress
From 17 ft. to 27 ft.
Goldstream Estates Ltd.
974 Goldstream Ave., Highway 1-A (Langford) Victoria. 478-0412.
"Easier than Trailering"

60X 12 PATHFINDER CUSTOM, new condition, 2 large bedrooms, 19-ft. living room, colored fixtures, de luxe furnishings, carpets, drapes, Zenith TV and carpeted porch with storage. $9,500 for quick sale. 478-3967.

FORD'S CAMPER
AND
TRAILER SUPPLIES
APPLIANCES — ACCESSORIES, ALTERATIONS AND REPAIRS. 2614 Sooke Rd. 478-3615; 10 a.m. — 6 p.m. Daily.

REPOSSESSED near new 2-bedrm mobile home, $1000 down and take over payments. See Don D. at GLENKEY, 386-2481 or 479-4226.

WINNEBAGO MOTOR HOMES
BOUNTY AND SECURITY CAMPERS, FROM 8 TO 11 FEET.
MORRIS
TRAILERS and CAMPERS
Douglas at Burnside 385-2332

1966 VANGUARD 8' CAB OVER camper. Exceptionally clean unit, with propane light, heater, 110 volt wiring, ice box, and 3-burner hot plate. Only $1050. S. J. Peden Ltd., 2855 Quesnel St., 386-3464.

WANTED: 8½ - 10 FT. CAMPER, up to $2000 or camper and truck, up to $4500. 477-3406.

115 MOVING AND HAULING

FAIRFIELD MOVING & STORAGE (1969) LTD.
For expert packing, moving and storage facilities 385-7421.

117 COTTAGES, CAMPSITES, SUMMER RESORTS

FOR RENT FURNISHED 1-BEDroom suite with living room and kitchen. 642-3328 or 642-8801.

120 ROOM AND BOARD

ROOM AND BOARD, OWN ENtrance, walking distance to University, lunches packed, laundry facilities. Girls only. 477-5451.

FOR MEN: PRIVATE ENTRANCE, TV lounge, laundry facilities, near UVic. 592-7980 after 5 p.m.

NOV. 8, COMFORTABLE BASEment room, board, laundry, young man. $90. 382-0909.

ROOM WITH BATH AND SUNdeck for active elderly couple. Nursing if required. 656-3358.

OAK BAY CENTRE, ATTRACTIVE private home, comfortable and quiet. 383-6284.

SINGLE ROOM, PRIVATE ENtrance, laundry, reasonable, near University. 592-4726.

ROOM AND BOARD, WORKING man, home privileges. 388-6077.

ROOM AND BOARD FOR MEN only. 385-2733.

PRIVATE ROOM AND BOARD. 383-1989.

GOOD ROOM AND BOARD, working men. 383-1983.

WORKING MAN ONLY, $87 month, near town. 384-9452.

ROOM AND BOARD FOR YOUNG man. 382-1847.

MAN, ROOM AND BOARD. 388-6049.

ROOM AND BOARD IN FAMILY home. 478-4420.

GOOD FOOD, CLOSE TO TOWN. 959 Balmoral. 388-9067.

120 ROOM AND BOARD

ROOM AND BOARD IN OAK BAY for elderly lady or gentleman or would suit couple, no steps, large attractive sea view room with own vanity. Tray service. 385-8537.

ROOM FOR RENT, WITH ALL home privileges. Working girl or woman $40 per month. Also 2 sleeping basement rooms for working men, $40. 385-2845.

NICELY FURNISHED ROOM, kitchen privileges in Christian home, working lady or student, non-drinker and non-smoker. $60. 383-8293.

ROOM AND BOARD FOR YOUNG lady sharing large master bedroom with private vanity, bathroom in large family home. 384-4346.

ROOM AND BOARD, LAUNDRY, 1 young man, on main floor, living room with fireplace. Large family home. 384-4946.

BOARD AND ROOM FOR YOUNG lady. 382-0675 after 4.

121 ROOMS TO RENT

NEWLY DECORATED CONTINENtal beds, quiet, comfortable, day, week, month. Drake Hotel, 536 Johnson. 382-0229.

ROOM $40 PER MONTH, USE OF kitchen, living room and bathroom facilities. No rules. Quadra-Cloverdale area. 383-4866.

FURNISHED SLEEPING ROOM, lady or gentlemen. Cook-Maplewood area Nov. 1. 384-0892.

WORKING MOTHER WILL SHARE lovely home with congenial lady. 386-1730 after 6.

SINGLE, DOUBLE AND SHARING, winter rates. Roccabella, 777 Blanshard. 388-9030.

2 ROOM SUITES AND SLEEPING rooms, 12 miles from city. 7806 East Saanich Rd. 652-1575.

FURNISHED ROOM. QUIET. Close to town. Business man only. 384-5895.

SLEEPING ROOM, KITCHEN privileges, for girl, near buses and Jubilee, $45. 382-4770.

LIGHT HOUSEKEEPING ROOM for rent. Men only. 383-9475.

SLEEPING ROOM, WORKING man only. $10 per week. 383-7919.

ROOM FOR RENT, ALL SUPplied. 388-4818. 615 Queens.

SLEEPING ROOM — ESQUIMALT 382-3272.

123 CONVALESCENT REST HOMES PRIVATE HOSPITAL

MEMBER OF B.C. REST HOME Assoc. Fairfield district, main floor. Private, semi-private rooms for ladies and men. Bell and tray service. 24-hr. care. Vacancy now for 1 man. 386-8181. May Haven Rest Home.

GUEST HOUSE BIG BED-SITTING room, private bathroom, tray service, garden, pleasant restricted area. Elderly gentleman preferred. For further information call 385-6517.

CARE FOR ELDERLY PEOPLE, sharing, ground floor, no steps, tray service, nursing care. Own bathroom and telephone. 384-8407 for appointment to view.

LOVING CARE FOR MOTHER OR Father in a small private rest home in Fairfield, close to parks. Call Mrs. Mack, 388-9315.

1-ROOM VACANCY FOR ELDERLY lady in nice quiet rest home from Nov. 1. 382-0623.

VACANCY FOR LADY, SEMIprivate, excellent accommodations. 382-8621.

LOVELY SEMI-PRIVATE ROOM, no steps, elderly lady or handicapped lady. 384-1750.

SUNNY PRIVATE ROOM, MAIN floor. $175. 383-7422.

$130 — ROOM AND BOARD WITH home atmosphere. 383-7422.

125 HOUSEKEEPING ROOMS TO RENT

BEVERLY HOTEL, 724 YATES. 384-0811. In the heart of downtown Victoria. L.H.K. rooms. Daily maid service, elevator, TV lounge, new lobby. Courteous staff to welcome you. As low as $25 per week.

QUIET NEW HOME IN GORDON Head area, furnished rooms for tidy girls. Private entrance, bath room, fireplace, single beds, cooking and laundry facilities. 477-1116.

SCOTT APARTMENTS
Extra large LHK rooms for middle-aged or elderly tenants. Hot and cold water, gas ranges, cablevision all rooms. 2650 Douglas. 382-1221.

FURNISHED ROOM, HOT PLATE, fridge, all found. Mature middle aged business man. Bath, shower shared with one gentleman. $65. 385-6451.

DOUBLE ROOM, MEN ONLY. Community kitchen, TV and carport. After 6 p.m. 383-6567. 1353 Pandora.

FURNISHED LARGE BRIGHT bed-sitting room for lady. Close to bus and town, $35. All utilities included. 1202 Fort St. 386-6836.

FURNISHED BED-SITTING ROOM and kitchen, fridge, gas range and sink. Close to shopping centre and buses. Mature adults only. 384-0732.

FURNISHED HOUSEKEEPING room. All found. Community kitchen. Walking distance, parking. 386-6741.

LIGHT HOUSEKEEPING ROOM for rent. On Gorge Road near Tillicum. Apply, 182 Gorge Road West.

BEDSITTING ROOM, $50; ALSO large room for 2, $60. All found. Fairfield. 382-4384.

JAMES BAY. WARM 2-RM. STE. Rent free for handyman services. 382-6028.

FURNISHED LIGHT. ST. Joseph's Hospital area. Gentleman preferred. 477-4424.

23 MENZIES. SINGLE ROOMS, clean, all found. Men only. Apply Sun. 11 a.m.-3 p.m.

FRIENDLY HOUSE FOR GIRLS. Modern furniture and decorating. Central. 479-4353.

LIGHT HOUSEKEEPING. WALK to town, 1 or 2 women. 2630 Quadra.

1-BEDROOM BACHELOR SUITE, furnished. Oak Bay. $78. 385-6685.

THE RITZ HOTEL
Across From Safeway — 383-1021

LARGE SINGLE AND DOUBLE room, kitchenette and TV lounge. Close in. 383-3568.

LIGHT HOUSEKEEPING ROOMS, all found. 385-2154.

ROOM FOR WORKING MAN. ALL found. Central. 477-4325.

ALL FOUND, WARM, COSY, SEA view, park. 382-4641.

COLOUR CABLE T.V., EVERYthing supplied. 386-8309.

FAIRFIELD, CLEAN ROOM, KITchen, business person. 383-2085.

FURNISHED HOUSEKEEPING room for ladies. 1147 Rockland.

WARM ROOM, SINK, FRIDGE, quiet, $38. 1197 Johnson.

ROOMS TO RENT.
382-8363.

BEDSITTING ROOM AND KITCHenette. Fully furnished. 384-3862.

128 APARTMENTS TO RENT FURNISHED

CADBORO BAY
2 bedrooms, ground floor, fully furnished suite. Hot water heat, cablevision. Close to University, stores and 20 mins. from town. Fairways Apartments, 3995 Hobbs St. Just phone 477-2682.

ADMIRAL MOTEL — NEW
257 Belleville
1-bedroom suites, completely equipped and furnished; electric heat, phone; maid service twice weekly. 1-or 2 adults only. Winter rates $185 a mo. 388-6267.

AVAILABLE NOVEMBER 1 '69 — partly furnished bachelor suite $85 per month. Apply caretaker, Ste. No. 4 — 2512 Douglas St., 384-9830.

A. BERNARD & CO., LTD.
655 Fort St. 384-9335

1 BEDROOM DUPLEX PLUS full size hide-a-bed; also 2 bedroom cottage all waterfront playground, laundromat, stove, etc. 18 miles west of Victoria (Sooke area). 642-5711 between 9 a.m. and 4:30 p.m. and after 10 p.m.

For a carefree winter and everything found such as heat, light, color TV. Maid service, etc. stay at our newly renovated CRAIGFLOWER MOTEL. For information: please call 386-8471 or 384-6843.
CONCORD REALTY LTD.

1 AND 2 BEDROOM SUITES available ranging from $130 - $150. Fully furnished. Complete with electric heat and cablevision. Maid service. Within walking distance to town. 386-3898.

NICELY FURN. BACHELOR STE. W.W. carpets, Lge. kit. ½ block Dallas Rd. $85 including light, heat. Mature woman or business girls. 28 Paddon Ave.

128 APARTMENTS TO RENT FURNISHED

FURNISHED SUITE
ONE BEDROOM

New furniture, linen, dishes. Close in on Quadra. Guests accepted for 5 day period, monthly or semi-monthly. Rates available. Use this for a quiet winter holiday.

GEORGE RANDALL LTD.
737 Pandora
384-8110 anytime

CLOSE TO TOWN
WINTER RATES
1 or 2-bedroom, kitchenette and shower. No pets or pre-school child.
HILLSIDE AUTO COURT
765 HILLSIDE AVE.

JUBILEE DISTRICT, NICELY furnished 2-bedroom (3 beds) suite, suitable for 3 reliable mature business ladies. 2002 Richmond Road, 382-0618.

COMPLETELY EQUIPPED UNITS by the week or month. All facilities included. No children by the month. Close to shopping centre and bus service. 388-7337.

$110 PER MONTH
3-room waterfront cottage, bed-sitting room, kitchen, bathroom. All utilities. Fully furnished. No pets or children. Sidney area. 656-4355.

1-BEDROOM FURNISHED APARTment, heat, light, and water included. Immediate occupancy. $125 a month. 382-9505, 1319 Jay Place.

LARGE ONE-BEDROOM SELFcontained suite with fireplace, suit one or two women. $130. Rents include utilities. 592-0263.

REDWOOD PARK MOTEL, 141 Gorge East, furnished apartments for winter months at low rates. 382-9171, 388-7292.

SPACIOUS 2-BEDROOM LOWER duplex, close-in, nice district. November 15, $135 including heat. 385-7310.

1 AND 2-BEDROOM SUITES. Children welcome. Crown and Anchor Motel. 478-3333.

FAIRFIELD 1-BEDROOM SUITE, seaview, cablevision. $115. Call 385-6989, after 6.

WELL-FURNISHED 2-BEDROOM waterfront suite, January and February. Color TV. 382-5478.

STUDIO SUITES OFF SEASON rates. T.V. etc. Thunderbird Motel, 890 Douglas St. 382-1354, 386-1312.

BACHELOR UNIT, MODERN, near shops, parks. Everything supplied. Mr. Butler 386-2812

JAMES BAY, LGE. 2-BEDRM. ste. nicely furn. $100. Apply 334 Michigan.

— 3 ROOMS, UTILITIES, $95. 998 Johnson. 382-8543.

BEAUTIFUL, FURNISHED, 1-bedroom suite. 1045 Linden Ave.

GIRLS OVER 21 TO SHARE furnished apartment. 383-2187.

FURNISHED SUITE FOR RENT. 1349 Grant Street. 382-9868.

QUIET, MODERN, BEACON HILL, bus stop, weekly. 383-5450.

2 ROOM SUITE, ALL FOUND, close in. 386-9308.

SMALL SELF-CONTAINED SUITE Phone after 10 a.m. 479-1851.

SHORELINE COURT, 480 DALLAS. Weekly or monthly $45 up.

ONE BEDROOM SUITE, FULLY furnished avail. now. $125. 385-4764.

3-ROOM SUITE, $80 A MONTH. 414 Durban. 385-0894.

IMMEDIATE — 2 NICE 1-BR apts. $100, $110. Central. 479-8806.

FURNISHED SUITE, $80. 383-5358. 1242 Fort.

129 APARTMENTS TO RENT UNFURNISHED

P. R. BROWN RENTALS

CAROLWOOD APTS. — 1301 Pandora Ave. Attractive new block. All conveniences, including elevator, wall-to-wall carpets. On bus line. One-bedroom suite from $125.

CHARTWELL HOUSE — 1343 Harrison St. New block on quiet street. Wall-to-wall carpets, elevator, cablevision, free laundry facilities, one-bedroom suites from $121. Two-bedroom suites from $161.

THE FONTAINEBLEAU — 3150 Shelbourne St. New block on transportation, opposite shopping centre. Wall-to-wall carpets, elevator, cablevision, free parking. Two-bedroom suites from $164.

THE RICHELIEU — 3187 Shelbourne St. New block on transportation, opposite shopping centre, wall-to-wall carpets, elevator, cablevision, free parking. One-bedroom suite, $134.50, two-bedroom suites from $171.

VILLA ROYALE — 964 Heywood Avenue. Luxury apartments opening January, 1970. Overlooking Beacon Hill Park.

129 APARTMENTS TO RENT UNFURNISHED

OPENING
DECEMBER 1ST

VILLAGE MANOR

2056 OAK BAY AVENUE

EXCELLENT
OAK BAY
LOCATION

FEATURING

LUXURIOUS CARPETS
FREE HYDRO
FREE CABLEVISION
EXCELLENT SOUND-PROOFING
CONTROLLED ENTRANCE
ELECTRIC KITCHENS
SILENT ELEVATOR
BALCONIES
RESIDENT MANAGER

Bachelor Suites from $115 One bedroom suites from $135 Two bedroom suites from $170.

SOME OF THE LARGEST SUITES IN OAK BAY

TO VIEW THESE SPACIOUS SUITES OR RESERVE YOUR SUITE CONTACT:

RENTAL DEPARTMENT
BROWN BROS. AGENCIES LTD.
1125 BLANSHARD STREET
385-8771

THE
PRINCESS PATRICIA

701 and 703 Esquimalt Rd.
View the Blue Pacific and Inner Harbour from our Spacious Suites

— GE Appliances
— Cablevision
— Lounge
— Sauna
— Controlled Entrance
— Intercom
— Sound proofing
— Resident manager
— Child 2 and under welcome.

AVAILABLE NOW
IMMEDIATE OCCUPANCY

1 Bedroom suites from $128

Inquiries — 9 a.m. - 8 p.m.
Phone 382-2223

THE
RICHELIU
and
FONTAINEBLEAU
3159 Shelbourne St.

Spacious 1 and 2 bedroom suites available in these deluxe new apartments opposite major shopping centre. Located on bus line.

1-bedroom suites from $130.00
2-bedroom suites from $166.00

To view these attractive suites please call the resident manager at 592-9290 or by calling the rental agents.

P. R. BROWN & SONS LTD.
762 Fort Street 385-3455

DON QUADRA
APARTMENTS
3244 QUADRA ST.

New apartment with luxurious carpeted floors. Electric kitchen. Large balconies. Laundry facilities on every floor. To view contact RESIDENT MANAGER — Suite 1.

One bedroom suite at $140
Two bedroom suites $165

BROWN BROS. AGENCIES LTD.
385-8771

DUNSMUIR HOUSE
831 DUNSMUIR ROAD

Large carpeted suites in this new apartment with a beautiful setting.

Two—1 bedroom
Two—2 bedroom

Resident Manager, 388-4943
Downtown Office, 388-6100

CAPTAIN COOK APTS.
1025 Suite] 385-8059

—2 BEDROOM SUITE, SECOND floor, $155. Avail. immediately.

—3-BEDROOM SUITE, MAIN floor, $150. Avail. Dec. 1.
This is a new building with all modern conveniences. We are off Cook St., near the bus stops, walking distance to downtown, ½ block from Beacon Hill Park, a very quiet street with shopping just around the corner. Our tenants have all our attention to make their stay in our place a pleasant and satisfactory one. Try us! Adults. No pets.

CASA DEL MAR
1625 Richmond Rd.

Here is your chance to be located in this beautiful Spanish - style apartment. Every convenience, quiet street, near shops and bus. Available for November 1st.

1-Bedroom Suites $133

Call Resident Manager
Maurice Lescarmure
385-4250
C & D Apts

GOODACRE TOWERS

350 and 360 Douglas St.

DIRECTLY OPPOSITE GOODACRE LAKE IN BEAUTIFUL BEACON HILL PARK.

CUSTOMARY HIGHRISE AMENITIES. DECEMBER 1ST OCCUPANCY. ONE ONLY. 1 BEDROOM AND ONE ONLY 2 BEDROOM. FOR FURTHER RENTAL INFORMATION, PHONE 385-8111.

MODERN NEW 1 and 2 BEDROOM apartments $130-$145 per month, includes: w-w carpeting, drapes, heat and water. Esqt. distr. very good location. No children. No pets. To view please call the rental department of CONCORD REALTY Ltd. — 388-5471.

CHATEAU ROCKLAND APTS.
1025 LINDEN AVE.

New modern suites, wall-to-wall carpeting and drapes. Laundry facilities, etc. One 2-bedroom suite $141; two 1-bedroom suites start at $120. Available Nov. 1. No children. 386-3692, 385-4741.

THE BELGROVE

2-bedrooms, deluxe, 2nd floor, $145. Adults, bus, elevator, free auto, laundry. 1505 Belcher corner Oak Bay Ave. 382-7405.

ESQUIMALT, LIVING ROOM, bedroom, kitchen, bathroom, heated, electric range, fridge. $75 per month. Reliable tenants only. 382-6032.

NOVEMBER 1. LARGE 2-bedroom suite. $110. Married persons preferred. No children. No pets. 382-0120.

OAK BAY, LARGE, MODERN, 1-bedroom suite, clean, warm, quiet. Near shops, bus, beach. $100. Quiet reliable adults. Dec. 1. 477-1120.

TWO 1-BEDROOM APARTMENTS, free cablevision, free laundry and parking. Adults, no children, or pets. $110. 385-7025.

MODERN 3-ROOM SELF-CONTAINED suite. Quadra at Hillside. $115. Available November 15. 382-6745.

129 APARTMENTS TO RENT UNFURNISHED

OAK VIEW APARTMENTS
3420 QUADRA STREET

New 64-suite apartment now renting. Wall-to-wall carpet, hot water heating, controlled entrance, excellent sound proofing, cablevision, lots of parking. Close to all facilities. 2-bedroom suites from $161-$175 per month. 1-bedroom suites from $132-$145 per month. Bachelor suites from $114-$122 per month. To view contact Mr. F. Pierre, Suite A at 3420 Quadra.

BERWICK MANOR, 2 BEDROOM suite, $122.50. Available December 1. 40 Boyd Street. 385-4289.

1 BEDROOM, FRIDGE AND stove, $80. 384-8498 after 1 p.m.

130 APARTMENTS WANTED

2-BEDROOM DUPLEX, WANTED by lady with 3-year-old daughter. Craigflower and Lampson area December 1. Reasonable rent. 385-8674.

SELF-CONTAINED BACHELOR suite, close to University, furnished or unfurnished. Reply Victoria Press Box 195.

131 DUPLEXES TO RENT

AVAILABLE NOW OR DURING November. Redecorated upper 2-bedroom suite. Private entrance. One block from Beacon Hill Park and ocean. $130 including water, heat and cablevision, range and fridge, carpets and drapery, automatic washer and dryer in laundry room. For elderly couple. No children. No pets. 386-9126.

2 BEDROOM FULLY FURNISHED. Children welcome. Heat and water included. $165. Available now.
NEW 3 BEDROOM SIDE BY SIDE. Large rumpus room. $210. Available now.
LARGE 3 BEDROOM. Garage. Sunporch. Immaculate condition. Available Nov. 1st. $185. PHONE 385-4764.

FAIRFIELD, UPPER DUPLEX. 2 Bedrooms, clean and bright, fridge, stove, oil heat, hot water, cablevision hookup. Quiet couple. No pets or children. $120 monthly. Vacant December 1. 388-4941.

SIDE BY SIDE DUPLEX

Fairfield—Spacious two bedrm. duplex. Full basement and drive-in garage. Rent $155. Available Nov. 1.

B.C. Land—922 Government St.

SIDNEY, FURNISHED 1-BEDroom front duplex. Television, cablevision, heat and water included. $140 per month. Immediate possession. Close to Beacon Ave., 656-2459.

NEW 2-BEDROOM DUPLEX, available December 1st. Wall-to-wall carpet, fridge, stove, drapes, heat and water included. $210. 477-6011.

1-BEDROOM DUPLEX WITH large covered sundeck, and carport. Suit middle-aged or elderly couple. Immediate occupancy. For appointment to view, 478-3050. $110.

DUPLEX, 2-BEDROOM, FULLY furnished, top suite. Immaculate condition. Available now. $180 per month including water. 385-4764.

NEW DE LUXE 2-BEDROOM duplex with or without mother-in-law suite, wall-to-wall carpet. Available Dec. 1st. 386-8368.

MODERN 2-BEDROOM SIDE BY side, Langford. Stove and fridge. $110. Immediate possession. 382-3286.

LARGE, UPPER, 1½ BEDROOMS, fridge, stove, heat, hot water, quiet, on Gorge waters, near shopping and bus. Dec. 1. $120. 385-2082.

VACANT. LARGE REDEC. 1-BR upper ste. F.P. $95. View from Mon. 1116 Caledonia.

NEW DE LUXE 3-BEDROOM, 1½ baths, carport, Gordon Head, $180. 477-2156 or 658-5935.

NEW SPACIOUS SXS, 2 BEDRMS., WW carpets, 1½ baths, near schools and UVic. $185 mo. 477-1650.

MODERN, 2-BEDROOM LOWER duplex, immediate possession. 478-1552.

ONE BEDROOM, $90 A MONTH, no children, 445 Superior, after 10 a.m.

1-BEDROOM SELF-CONTAINED suite in triplex, $95 a month. Adults only. No pets. 386-9809.

3 BEDROOM DUPLEX, McKENZIE Ave. Stove and fridge. $195 a month. Available Nov. 1. 652-2322.

2-BEDROOM LOWER DUPLEX, basement drive-in garage. $155. 385-0086.

LANGFORD—2-BEDROOM 4-PLEX. Electric range, fridge. $125. No pets. Apply 1075 Goldstream. 478-1024.

2-BEDROOM DUPLEX. $110. Available November 15th. 386-0961.

DEC. 1ST 2-BEDROOM UPPER $135. 385-3219.

2 BEDROOM, HEAT, WATER, $140. Nov. 1. 479-1017, 479-7468.

2-BEDROOM SIDE-BY-SIDE DUplex. Fairfield. 652-2116.

132 HOUSES TO RENT FURNISHED

WATER FRONT

Qualicum Bay. 4-bedroom fully furnished dream home. Children welcome. Available now. 385-4764.

1 AND 2-BEDROOM SUITES. Children welcome. Crown and Anchor Motel. 478-3333.

SEASIDE, FULLY FURNISHED bachelor cottage for winter, all conveniences. 656-2977.

CANADIAN CREST. 479-9002. Warm, comfortable cottages.

1-BEDROOM COTTAGE, $85. 383-9661 after 5 weekdays.

133 HOUSES TO RENT UNFURNISHED

CORDOVA BAY WATERFRONT—Older two bedroom (one small) home with big rumpus room (could be 3 bedroom) two bathrooms. Cannot be seen from the road as house is several steps down towards beach, offering complete seclusion. Large kitchen with stove and fridge. Rent with long lease available. $225 per mo.

J. B. Royal Oak Properties Ltd.
479-1667

812 ARNCOTTE ROAD

2-bedroom home with electric range and fridge. Available immediately at $150.00 per month. Rent includes heat and water.

SWINERTON, STEWART CLARK, LTD.
Rental Agents 385-2481

TERRACE AVENUE
ROCKLAND AREA

3-bedrooms plus den, beautiful sea view, available Nov. 1 to Aug. 31 $225.00.

KERR & STEPHENSON LIMITED
385-3411

3-BEDROOM DOWNTOWN family residence. Automatic oil heat, fridge and range included. Children welcome, $175. Available Nov. 1st. 388-4191.

FAIRFIELD DISTRICT. BRIGHT 2-bedroom modern stucco. Full basement, automatic heat. Adults. $150. 383-6750.

MODERN 2 BEDRM. FULL BASEment home. Electric range, oil furnace. Available Nov. 15th. Adults only. $130. 479-2131.

MODERN 4-BEDROOM, LAKE Hill District. Garage. Full basement. Children welcome. Available now. $210. 385-4764.

OAK BAY, 3-BEDROOM. COMfortable home, drapes, broadloom, fridge, stove. Close to schools. $190. 385-6836.

GOOD DISTRICT. BRIGHT, clean, 2 bedroom, modern stucco house. Full basement. Automatic heat. Garage. Adults. $130. 382-5210.

BY WOODWARD'S, LOVELY 300 modelled older home with upstairs suite. Available now. Ron Macdonald. 385-5731.

4-BEDROOM HOUSE. REFERences. Children welcome. $150. 656-4018, 270 Kingston.

3 BEDROOMS, STOVE, FRIDGE, oil furnace. Vacant. $145. 382-5713 before 9 a.m. and after 5 p.m.

3-BEDROOM HOME, GORDON Head area, for Nov., Dec., Jan. $195 per month. Phone 658-5995.

DEEP COVE WATERFRONT, 2-bedroom home. $135 per month. References. 384-6726 or 388-4401.

SOUTH OAK BAY, 6-BEDROOM house with stove, washer, dryer. $195. 384-8241.

3-BEDROOM, AUTO. OIL HEAT, close to Mayfair, children and pets welcome. $165. 385-9696.

2-BEDROOM, OILOMATIC, FRIG. and stove, garage, Central Saanich. Dec. 1 or 15. 384-0213 Sun. only.

3 BEDROOM, MODERN, FRIDGE, stove, Sidney. 383-7267 or 383-1312.

MODERN HOUSE FOR RENT. Brentwood area. 652-1103 or 652-1653.

COSY 1-BEDROOM, SEPARATE garage. $130. 386-1272.

2-BEDROOM HOUSE, 385 LAMPson Street. 388-6032.

2-BEDROOM HOUSE, 161 ROBERTSON St. $120.

STEVE ROPER

FRED BASSET

TUMBLEWEED

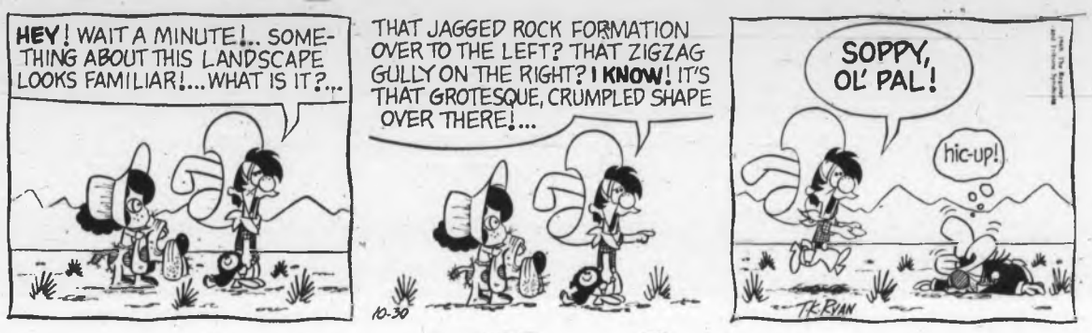

133 HOUSES TO RENT UNFURNISHED

1057 ST. DAVID STREET

4 Bedroom home with double plumbing available immediately at $250 per month.

1608 REDFERN

2 Bedroom main floor of duplex. Available immediately. $115. Heat, Range and Fridge included.

1215 ALDERMAN

1 Bedroom upper suite available immediately at $100 per month. Heat, range and fridge included.

Swinerton, Stewart Clark, Ltd.
Rental Agents 385-2481

3-BEDROOM HOUSE, AVAILABLE Dec. 1. 384-1281.

2-BEDROOM HOME, NEAR SIMPsons-Sears shopping centre. Available Dec. 1, $150. 592-1194.

134 HOUSES WANTED TO RENT

LET US RENT YOUR HOUSE. WE have clients waiting for two and three-bedroom homes. We offer good management, careful tenants and reasonable rates.
PEMBERTON HOLMES LTD.
384-8126

CABIN OR HOUSE PREFERABLY on seashore, fireplace, Dec. 24-Jan 25. Please send description, location, etc., to S. M. Rogers, Fla. Presbyterian College, St. Petersburg, Fla. 33733.

WANTED, 2-BEDROOM HOUSE, middle aged couple by Dec. 1. Gorge area preferred. Victoria Press Box 220.

URGENT
HOUSES — SUITES — ROOMS
for Low Income Families
HOUSING REGISTRY - 386-2704

IF YOU CANNOT SELL YOUR home we have reliable clients waiting to rent. Phone Mr. Keen, Boorman Investment Co. Ltd. 388 9212.

WANTED TO RENT 2 OR 3 bedroom house or duplex, up to $130 per month. Esquimalt preferred but not essential. 383-4680.

WANTED COTTAGE TO RENT IN country. Price range $35 to $60. 479-3794.

RELIABLE FAMILY REQUIRES 3 bedroom basement home. Up to $150. 383-6248.

2 OR 3 BEDROOMS REQUIRED by Nov. 15. 592-0523.

FAMILY NEEDS HOME IMMEdiately. 382-0493.

135 APARTMENTS AND SUITES FOR SALE

NEW, ATTRACTIVE
14-SUITE APARTMENT BLOCK

Fully rented, etc. etc.
Low maintenance cost
Full price $128,000

OR

One half of this apartment building can be purchased if you so desire for $64,000. To view, please call Mr. Stricker at Quadra Realty Ltd. 385-1431 anytime.

TAX SHIELD, GROWTH

21 suite block in prime rental area, fully occupied, all new equipment, elevator. Terms to suit financing available. Full price $267,000. KEN WRIGHT 386-1361 or 382-9408.
Canada Permanent Trust Company

LGE. 2 BDR. OLYMPIC VIEW suites. 612 Fernhill Rd. 386-6462.

137 HALLS, WAREHOUSES, STORES AND OFFICES TO RENT OR WANTED

OAK BAY VILLAGE

Join doctors, accountants, realtors, etc., in this well located modernized office building. First floor offices, with wide easy staircase, available. 400 sq. ft., $110. 220 sq. ft., $65. Including all utilities. Parking available. 385-7707. Mears, Whyte and Gower.

CENTRAL. 1 BLOCK FROM THE Bay. 3 classrooms of approximately 1,500 sq. ft., $250 per month, all found. Also 2 basement halls of 2,000 sq. ft. each, plus kitchen and bathrooms. Heat, water, electricity included. For storage, bingo, etc. For more information, 385-1881.

750 SQ. FT. GROUND FLOOR store or office space. Excellent downtown location. Available Dec. 1st. $250 mo. F. N. Cabledu Ltd., 383-7174.

RECEPTIONS, MEETINGS, DANCES, etc. Kitchen Facilities. 385-9024.

MONTREAL TRUST
1957 Fort 386-2111

NEW, ATTRACTIVE, SPACIOUS offices — large windows, second floor, ample parking, 2 blocks from Mayfair. $50-$145. 384-8812 or 477-6164.

YARROW BUILDING. MODERN office space available for business or professional use.
ROYAL TRUST 388-4311

PRIME MEDICAL OFFICE SPACE available now. 1175 Cook St. Apply Ste. 302 or phone 386-9212.
Boorman Investment Co. Ltd.

730 SQ. FT. STORE AVAILABLE. $95 a month. Heat and electricity supplied. 382-6728.

ROYAL OAK OFFICE SPACE. Credit Union Building. 4512 W. Saanich Road. 479-2112.

FOR LEASE. INDUSTRIAL OR commercial building on large lot close to city centre. 385-6442.

1,000 SQ. FT. OFFICE SPACE carpeted, $225 per month. Ross Corby 385-1431. Quadra Realty Ltd.

LARGE OR SMALL HALL FOR rent. Elks Club. 384-4418.

137 HALLS, WAREHOUSES, STORES AND OFFICES TO RENT OR WANTED

P. R. BROWN RENTALS
The People to SEE . . . PRB

820 DOUGLAS STREET — Office space available from 235 sq. ft. at $50 per month. Ideal for medical and dental profession.

733 JOHNSON STREET — Warehouse space, upper floors, 3,000 to 12,000 sq. ft. Use of freight elevator. $150 per month for 6,000 sq. ft.

FORT ROYAL MEDICAL BLDG. — 1900 Richmond Ave. Choice of prime office space from 473 sq. ft.

P. R. BROWN & SONS LTD.
762 Fort Street 385-3435

875 SQ. FT.

Office space available in Saanich Medical Building (opposite Town and Country Shopping Centre).

WAREHOUSE SPACE

3,600 sq. ft. to lease; height 14 ft., door 12x13 ft. Phone Town and Country Realty Ltd., 382-7276, or C. Sinden, res. 479-6153.

ATTRACTIVE GROUND FLOOR OFFICE SPACE

Only two remaining. (Approx. 625 sq. ft. each), in this new building. Suitable for medical-dental or other profession. Near all amenities and major hospital. Will create interior to suit tenant. Lease available. Rent $200 and $220. Call McAdams Investments Ltd., 383-4124, 24 hour service.

MONTREAL TRUST Building, 1061 Fort St. Desirable office space. Ideal for barristers and solicitors or accountants, or anyone wishing prestige accommodations.

Office space available, 690 sq. ft. Self-contained. Area Fort and Cook. Ground Floor. $175 monthly.

MONTREAL TRUST
1057 Fort 386-2111

140 PERSONAL LOANS AND INSURANCE

HOMEOWNERS: PAY OFF OLD DEBTS. REDUCE MONTHLY PAYMENTS WITH A LOW-COST MORTGAGE LOAN. CALL 386-2451. AVCO DELTA REALTY LTD.

141 MORTGAGE LOANS AND INSURANCE

NEED MONEY FAST?

$1500 - $15,000

Or any amount, any reason. Reduce payments by more than 50 per cent.

Sickness and Accident Insurance Available.

Repay according to your qualified budget, no more regardless of credit rating.

Phone for Diplomatic Service

Commercial Inquiries Invited

EMBASSY INVESTMENTS LTD.

727 Johnson Street

385-5702

24-hour service

MONEY TO LOAN FOR

—Agreements for sale
—Interim financing
—Second mortgages
—Debt Consolidation
—Home Improvements
or
Your present mortgage or Agreement may be purchased.
Call K. E. Dickson 386-1361
Canada Permanent Trust Company
Fort and Douglas

BUYING OR REFINANCING
Occidental mortgage offers:
— Full payoff privileges.
— No five-year interest renewal. If you have bought with a substantial down payment, or are refinancing, check with Occidental. Call Vincent Holmes, 384-8124
PEMBERTON, HOLMES LTD.

NEED CASH FAST?

Borrow on your home equity for any worthwhile project. Competitive rates and easy repayment plans. For fast confidential service call DON FRASER at 384-8801. Broadview Mortgage Corp. Ltd., Broadview Properties Ltd., 1038 Johnson St.

MORTGAGE LOANS

First mortgages available up to any amount at current interest rates. Quick decisions.
BROWN BROS. AGENCIES LTD.
1125 Blanshard St. 385-8771

MONEY TO LOAN ON MORTgages. Quick decisions. Also agreements and mortgages purchased for cash. See us for top price.
BERNARD & CO. LTD.
655 Fort Street 384-9335

IMMEDIATE
DOLLARS FOR
HOMEOWNERS

CALL
385-9741

FOR
24-HOUR SERVICE

Large or small amounts
short and long terms

Property values have increased over the past two years. As a result you may have borrowing power you are unaware of. Enquire now as to present values and loan amounts available on your increased equity position whether your home is paid for or not.

BORROW AND COMPARE
$2,500
$5,000
$10,000 — or more

For any purpose, 10 to 25 years to repay. You tell us how much you can pay. All information held in strictest confidence. We come to you. Borrow in the privacy and comfort of your own home. Service is quick and courteous. You are under no obligation when you call. Remember advice is Free. No Hidden Charges.

WE PURCHASE EXISTING
MORTGAGES AND
AGREEMENTS FOR CASH

REFINANCING OF
FIRST MORTGAGES
A SPECIALTY

Your mortgage consultant
Mr. John Lukaz; res. 592-1908
J. A. Hendersun Realty Ltd.
1011 Blanshard Street

INSTANT
CASH!!!

—To Consolidate
—To buy a new car
—To refinance
for extra cash

—Private loans
—Institutional loans

—First mortgages
—2nd Mortgages

An equity loan on Your home or property NOW whether paid for or not, anywhere in British Columbia.

BORROW
$2000 from $18.00 p.m.
$3000 from $41.00 p.m.
$10,000 from $90.00 p.m.

Any amount anywhere. A loan to suit you!

Call in confidence and no obligation.

382-9111

INVESCO REALTY
1st in the field of finance
1800 Blanshard St.
(second floor)

MONEY AVAILABLE

If you require a loan we have the following amounts available for First Mortgages at competitive interest rates: $5,000, $6,000, $7,000, $8,000, $10,000 $12,000, $15,000, $20,000.

P. R. BROWN & SONS LTD.
762 Fort Street 385-3435

CASH FOR YOU

If you have sold your home and are carrying a balance on agreement for sale, or second mortgage, and would like all your cash now, we will buy your agreements or second mortgage for cash.
Just phone 385-6741
848 Fort
J. Donald Smith Ltd.

142 WANTED TO BORROW

DON'T SIMPLY INVEST your money because the interest rate looks attractive. It is better to take a slightly lower rate — and get it — than to seek a higher yield and never receive it! The security and covenant to a mortgage are both very important — at least we think so and that is why our clients have never lost a nickel. If you have funds available for investment why not join our long list of happy and prosperous Mortgage investors? 385-9765. Eric Charman — Fairfield Realty Ltd.

$5,000 SECOND MORTGAGE

Home owner willing to pay 15 per cent interest on a well secured second mortgage. 385-6741, J. Donald Smith Ltd., 848 Fort Street.

$3,800 FIRST MORTGAGE ON rented trailer lot. Payments $50 per month principal and interest at 10 per cent. Terms 5 years. Will take $3,500 to yield 13 per cent on best offer. 384-5623.

$25,000 ON FIRST MORTGAGE for revenue property. 656-4254.

142 WANTED TO BORROW

DOWN PAYMENT SHORT??
Second mortgage money available to match your down payment.
Mr. Bowden (Eves.) 385-8290
City Brokerage — 386-3547

143 REVENUE PROPERTIES WANTED

CARING FOR MOTHER

For this reason, a family needs a SxS duplex with these requirements. Approximately 12 years old; minimum 3 BR one side, 2 BR the other; few steps, full basement; quiet street in good area; reasonable size garden. Call

HONORA BOWRING
MARION MASSON
388-4401, 382-8477, 384-5867
Shirley Phipps' Homefinders Ltd.

IF YOU HAVE THE PROPERTIES I HAVE THE BUYERS WITH CASH FROM $10,000-$100,000. IMMEDIATE DECISION. THIS IS NOT A HIDDEN REQUEST FOR LISTINGS. I NEED THESE PROPERTIES DESPERATELY TO SHOW EXISTING CLIENTS. CALL JACK MEARS, 385-7707 ANYTIME.
MEARS & WHYTE & GOWER LTD.

WANTED TO PURCHASE WITH low down payment, Apartment Block or Shopping Centre in Victoria or the vicinity of Victoria. Will assume mortgage and pay up to $10,000 annually on 2nd mortgage or agreement. Victoria Press, Box 191.

I HAVE A CLIENT WISHING TO purchase a smaller apartment block — from 6 to 12 suites. Should you own such a property, and wish to sell, please call IRA FREEDMAN of Mayfair Realty at 386-2955 or 592-6511.

HAVE CLIENT WITH SUBSTANTIAL down payment looking for 7-12 suite apartment block. Can you help me? Call WILLIAM SANDERS 386-1361 or 477-6802.
Canada Perm. Trust Company

HAVE CLIENTS FOR 12 TO 20 suites, apartments preferable Fairfield or Oak Bay area. Please call Ted Smyth of Metropolitan Realty Ltd. at 386-3585 or 477-5617.

SIDE BY SIDE DUPLEX OR small apartment, Fairfield or Rockland district. Victoria Press Box 212.

ALL CASH FOR SMALL DUPLEX or house with fireplace. Near the sea, like Fairfield. Private, after 6 p.m. 383-9626.

144 REVENUE PROPERTY

KER & STEPHENSON
LIMITED
680 Broughton

FOURTEEN SUITES

Nice location, right on bus line and very near shops and stores. All suites are bachelor type, nice for older people also. 12 suites are furnished. Asking $82,000 with terms available.

ELEVEN SUITES

Also on bus line, and by shopping centre, extra convenient. Nice history of tenancy. Terms available at price of $87,500. Phone H. Bitterman 385-3411.

DOWNTOWN BLOCK

This downtown block, in very strategic location, is offered for sale at $185,000, terms are available. Present rentals assist in holding. Phone
H. Bitterman 385-3411

STORE AND SUITE

Located in nice area, store with 2 bedroom suite above. Good car count and neighborhood customer count. Asking $34,900 with reasonable terms. Nice deal and opportunity. Phone
H. Bitterman 385-3411

MODERN
9-SUITE BLOCK

$15,000 DOWN. Balance to be carried by vendors. Each spacious suite contains living room, dining area, electric cabinet kitchen, bedroom and 4-pce. colored bathroom.

(ACROSS FROM BEACON HILL PARK AND JUST A MINUTE TO BEACH.) Lots of closet and storage space. All dining areas fitted with crystal chandeliers. Ranges and fridges included. Washer and dryer in bright utility room, hot water heat. Exclusive with FERN COLOMBIN, 385-3033, or BRIAN LAWLESS, 592-6870; office 382-7276. TOWN AND COUNTRY REALTY LTD.

COMMERCIAL ZONED

CLOSE TO WOODCO

Legal Up and Down Duplex in COMMERCIAL ZONE AREA. This property has a great potential as it has a large double garage which can be used for many different business purposes. 3 BRs, L-shaped living and dining room, large electric kitchen and laundry room on main floor. There is a bright 2 BR self-contained suite with large utility room all at ground level. Be sure to see this 7-year-old building and the tremendous value at $35,000 with 6¾ per cent NHA mortgage. For viewing call RON CROW, 386-1361 or 592-4969.
Canada Permanent Trust Company

NEW DUPLEX
ESQUIMALT

Overlooking golf course, 2 bedrooms each side. N.H.A. Mortgage $32,000. Asking $47,000. Call 383-8526 Ron McConnan, Island Pacific Realty Ltd.

S/S MODERN ESQUIMALT DUplex 2 bdrms., full basement, fridges and ranges. Large lot. $29,750. Terms. 477-5487.

$300 MONTHLY INCOME

Duplex for sale by owner. 1233 Oscar. Phone 382-2763 after 7 p.m.

144 REVENUE PROPERTY

THE YORKSHIRE
AND CANADIAN TRUST
LIMITED

737 Fort Street—388-5561

ROCKLAND MANSION
7 DE LUXE SUITES

For those discriminating people who appreciate the very best in revenue property, we offer the above. The suites are all extra large 1 and 2-bedroom, fireplaces in most, also some magnificent views. All this set in ¾ of an acre of parklike grounds. Full asking price $118,000 with generous terms available. For viewing please contact:

Jon Davis
388-5561

ONE OF A KIND

Hotel — Apartment — and commercial complex. Showing an excellent return, future potential unlimited. Full price $110,000. Excellent terms available. For further information, please contact:
Jon Davis
388-5561

INCOME AND SECURITY

A "Full all the time" conversion in choice Fairfield. Close to downtown, on the bus line and a nice walk to Beacon Hill Park. Shows excellent return with easy maintenance. Large 7 per cent mortgage with minimum down payment. Full price $55,000 Call:

Jim Anderson
388-5561 ANYTIME

13 UNIT
DE LUXE REVENUE
PROPERTY
TRY YOUR PROPERTY
AS PART DOWN PAYMENT
IDEAL TAX SHELTER
$94,500

Pride of ownership comes with this completely professionally renovated revenue property in the prime Rockland area. No vacancy problems here. This type of rental unit is probably the most in demand in Victoria, which of course is influenced by the number of rooming houses demolished over the past five years to make way for large apartment complexes. "CHECK THE ROOMS TO RENT" column in this paper. Rooming houses with brand new wall-to-wall carpets in the halls, tastefully decorated, using the finest quality materials don't usually require the services of a "Room to Rent" column. There is generally a waiting list. Please call me for further details and appointments to view.

BYRON JEEVES
385-7761
D. F. Hanley Agencies Ltd.

PRIME INVESTMENT
OPPORTUNITY

3 de luxe apartment buildings

41 suites—St. Joseph's Hospital area, 2 years old and never a vacancy. 7¾ per cent mortgage. $495,000. Shows up to 11.4 per cent return.

57 suites—Dallas waterfront area, 1 month old and full. 9½ per cent mortgage. $685,000. Shows up to 10.9 per cent return.

36 suites—plus 5,600 sq. ft. commercial space — Jubilee Hospital area, one year old. $485,000. 9¾ per cent mortgage. Shows up to 11.1 per cent return.

Secondary financing available on all properties. For estimated operating statements, please contact Robert McAdams, 383-4124, McAdams Investments Ltd. Courtesy to all agents.

HOME PLUS INCOME
HILLSIDE—CEDAR HILL
TRIPLEX, $29,500

You are invited to inspect this well-maintained revenue property with fully self-contained suites in a good residential district close to transportation. Low interest mortgage showing nice return on cash investment. For further details please call

CLIFF ANDERSON
Res. 477-3991 or Office 384-8126
Pemberton, Holmes Ltd.

NEW FULL BASEMENT
DUPLEX

Cul-de-sac of new homes in Colwood. 2 bedrooms each side. Full price only $37,500. With $7500 dn. it will buy itself. With only $2500 down, (using B.C. 2nd mtge) you can buy it and live there for $190 per mo. Jim Lobb 385-8731 or Res. 592-0601.
Crown Realty, G. D. Peaker Holdings Ltd. 727 Johnson St.

OAK BAY
NEVER, NEVER
A VACANCY

De Luxe Suites

20 years old, better than new. 3 lots, one vacant for use or sale. Price $225,000 — Cash $95,000.

GEORGE RANDALL LTD.
737 Pandora
Mr. Randall 384-8109 Anytime

SIDE-BY-SIDE DUPLEX, 1 BEDroom, modern, stucco, good condition, owner must sell. $6,300 mortgage at 7 per cent, price $18,900 or close offer. 385-3693.

144 REVENUE PROPERTY

ROYAL TRUST
REAL ESTATE SALES DEPT.

CITY REVENUE

Excellent rental location and situated very close to the city centre. Side by side four plex with 3 1 bedroom units and 1 2-bedroom. Each suite has its own basement, drive-in garage and oil hot air furnace. Present mortgage interest at 7 per cent.
Price $39,500

A. E. COLES, 388-4311
Evenings 592-3311

ROYAL TRUST
Corner Government and View Street
Member Victoria Real Estate Board

EXCELLENT REVENUE
INDUSTRY ZONED

4 suites — Always full. PLUS 2 storey warehouse or workshop. Close to Gorge and Government. $35,000 Terms.

TOWN AND COUNTRY
LARGE LOT

Older house on 88x183 lot. Zoned H4 General Commercial. $37,500.

CEC PEARCE or AL SOTHERAN, Brown Bros. Agencies. 385-6771 anytime.

APARTMENT BLOCK
FAIRFIELD

A real dandy. 12 suite very scarce on the market. 6-2 bedroom and 6-one bedroom suites all very nice. Shows no rental loss as the location is excellent and rents are in line. Close to hospital and cathedral precinct. Present owner may consider $50,000 cash down payment to reliable party. Statement available. Can be shown by appointment only. Full price $129,000. Call:
385-7721 HAROLD WARE 382-1461
GARDNER AGENCIES LTD.

DUPLEX, $34,950
GORGE AREA

This newly decorated side by side duplex has full high basements, two bedrooms each side, drive-in garages, large fenced lot in an excellent rental area.

Call LEW DALLIMORE
or DON HANNAH
at 388-4294
DETAILS AND SHOWING
Bastion Square Properties
of Victoria Ltd.

31 SUITES
FAIRFIELD

Quality constructed, excellent soundproofing, prime location and many rental features insure a continuing high return on this fine apartment investment. 9¼ per cent financing. Please call Stu Purches, 477-5151 or 477-5200.

STUART DEVELOPMENTS LTD.

FAIRFIELD-GONZALES
TRIPLEX
1 BLOCK TO SEAFRONT

Charming older 3 suiter in nice condition, located on a quiet street featuring — 3-one bedroom suites — separate entrances — separate meters — auto oil heat — stoves and fridges included — never vacant. Full price $31,900 (Terms)

DICK JAMES, 385-2481
Swinerton, Stewart Clark, Ltd.

FORT STREET
6 SUITES

ALL ONE BEDROOM FULLY FURNISHED. TOP RENTAL AREA. CAN BE PURCHASED TO SHOW 18-20 PER CENT ON INVESTED CAPITAL. NEEDS MINIMUM $20,000 DOWN. CALL LOU BLOOMFIELD, 386-2955 OR 592-6418 FOR FULL DETAILS. MAYFAIR REALTY LTD.

CONDOMINIUM SITE

Choice 60 unit property on 10 lots in Nanaimo choice subdivision with view of Departure Bay. Owned will sell all or part. Full price $85,000 with terms. For full details contact LEN CHAN at 754-2311 days or 753-3646 evenings. Nanaimo Realty Co., Ltd., Box 518, Nanaimo, B.C.

SIDNEY

Trade the equity you have in your home into this up-and-down 3-bedroom each unit duplex. Built as a duplex nine years ago, each unit rented $135 per month. One unit available on monthly notice. Nicely located and close to the sea. Full price $27,900. Call STAN MITCHELL at Sidney 656-3924 or Victoria 385-8731 Crown Realty, G. D. Peaker Holdings Ltd., 727 Johnson St.

DUPLEX
SXS (3 BDRMS, EACH)

—6 Mos. old $39,900
—1½ Baths (on sewer)
—1200 sq. ft. each side
—Area of New

145 BUSINESS OPPORTUNITIES

HUGE MARINA PLENTY OF FORESHORE

A GOLDEN opportunity for enterprising partners to develop this EXCELLENT MARINA into one of the finest in greater Victoria. Many rental boats, a good coffee shop, tackle shop, gas float etc. Some of the docks need replacement but are quite usable. Price includes residence for owners. Asking price is $225,000, some financing available.

JOHN BISHOP
479-1667 (24 Hrs.)

RESORT OPPORTUNITY 29 BEAUTIFUL ACRES ON SEA FRONT

Call us to mail you a brochure on the exciting opportunity offer near the North end of Vancouver Island and fully described in this comprehensive brochure together with photographs etc. Over 1000 Ft. of Waterfront, a fully furnished home, a workshop, and extra cottage and thousands of dollars worth of equipment and machinery. Needed are a MARINA (Oil company would finance this) a Lodge, and dining room with Licence etc. The price is only $80,000 and this is one of the most fantastic bargains. For full particulars call or write:

JOHN BISHOP
479-1667 (24 Hrs.)

J. B. Royal Oak Properties Ltd.
4326 West Saanich Rd.,
Victoria, B.C.

VANCOUVER ISLAND HANDYMANS' SPECIAL

To settle estate, this partially developed resort property is going for only $22,000 with $11,000 down to qualified purchaser. Over 2 acres, owners two bedroom home and six rental cottages. Close to highway and beach. Ideal for development into trailer park or resort.

VANCOUVER ISLAND LAKEFRONT LODGE

900 ft. of gently sloping beach in sheltered bay. Sixteen acres of parkland. Five bedroom lodge and two rental or guest cottages. Boats, float, etc. Suited for executive retreat or further resort development. Full price $81,000 with $28,000 down.

Further details by writing Fred Westnedge, c-o Nanaimo Realty Co. Ltd., Box 318, Nanaimo, B.C. or Phone 754-2812 or eves, 754-7670.

HUSBAND AND WIFE TEAM FOR CORNER GROCERY

$2,800 is the asking price for the fixtures and remaining 2½ years left on this well located corner grocery store with clean 2-bedroom apartment attached. Stock could also be purchased at additional charge. This would be ideal situation for semi-retired man and wife team.

BILL KNOWLES
385-7761

D. F. Hanley Agencies Ltd.

HOME IN TRADE!

One of the best MOTEL Buys in PENTICTON for some time. Near Skaha Lake and new steak House. Spotless 15 units, plus 2-bedroom home for owner. All air conditioned. Almost new TVs, black topped drives. Will accept $16,000 House, as part payment. Need good down payment. Balance at 7 per cent interest. Some units only 3 years old. ALSO HAVE AN 11-UNIT MOTEL, and 2-bedroom accomodation for owner. Plus 15 tent and trailer spaces. 1½ acres land, near Penticton. Full price only $48,500. Please write for further information to J. R. Kenny, Valley Agencies Ltd., 410 Main Street, Penticton, B.C.

LIGHT INDUSTRY ZONED

Almost 1 acre of land, small modern 15-year-old bungalow, 40x160 plywood and corrugated tin building, clean span of 6400 sq. ft with almost finished offices up (40x20). Adequate lighting 220 volt service socket for arc welding. Also 5-year-old stand frame 12x20 building for storage. All this for only $39,900 with $22,900 down—balance at only 7½ per cent with $150 monthly. Act quickly on this—call GEORGE WALL, 386-7955 or FRED BERGMAN, 388-6318, Mayfair Realty Ltd.

SPECIALISTS FOR: BUYERS SELLERS

Land Developement
Mortgages
NHA Homes
Apartments

For advice or participation or financing in all types of developments call Don Butler or Peter Margetts of

Olympic Homes Ltd.

Phone 386-8385 anytime

GROCERY

This going concern located at a busy intersection in fast-growing area within 30 miles of Victoria, is doing over $70,000 per year. Good equipment — gas pumps — reasonable rent — lots of potential here for good operation — stock extra — terms.

$9,000
385-9741 CY SHEARING 592-3088
J. A. Henderson Realty Ltd.

A LAKESIDE TRAILER PARK AND RESORT

Priceless location — Close to Victoria. This thriving business is NETTING over $16,000 annually and with room for expansion. The opportunity of a lifetime. 8 per cent financing. Will pay for itself in 10 years and provides an excellent living as well. Easy to operate. Call Mr. CLARKE, 382-2101, Res. 477-6510. Harry Foster Ltd.

MOTEL OPERATORS

Once in a lifetime opportunity to purchase this 15-unit, near-new motel, 12 cooking and three large sleeping units. Ill health forces sale. Priced at only $115,000 with $45,000 down.

FRED BERGMAN, 386-7955 or 386-0790.

MAYFAIR REALTY LTD.

WOULD YOU LIKE TO INVEST IN the heart of the city, on this 90x120 lot with a solid brick building of 50x120, that would blend to a licensed restaurant or retail outlet. Ample parking, good foot traffic. $125,000 we consider all offers. Call BEN PARENT of Newstead Realty 382-8117 24 hr. service.

CAPITAL WANTED FOR NEW walk-in restaurant franchise. Vancouver and Victoria open. Can be active or silent. This is a proven investment with 30 per cent return per year. Percentage of ownership depending on investment. Reply Victoria Press Box 215.

CONFECTIONARY, NEWSSTAND NOTIONS. Located on well-trafficked street. Great opportunity for progressive, ambitious party. Illness forces sale. Business, stock and fixtures, $10,900, with guaranteed $6,000 inventory.
Frank Beamish, Johnston & Co. Ltd., 385-2471.

BUDG-O-MATIC

New concept in coin operated car wash. Low investment with well established company provides excellent return with minimum overhead. Will not conflict with present occupation. No property necessary. For interview call 112-876-5541 or write Victoria Press, Box 193.

OAK BAY

Groc. store. Perfect for 2 to operate. Clean stock, good equip. Excellent location. Asking only $8,000, plus stock at inv. Butcher equipment in the store, all in good shape. Stan Ryland, 382-2157, res. 383-3520. Western Homes Ltd.

REST HOME or BOARDING HOUSE

Walking distance to town. Fully furnished 11 rooms. Must be sold quickly. $27,900. Call ROY E. HILLS, 384-8001. Broadview Properties Ltd.

SUCCESSFUL HAIR STYLING business in excellent area. Presently 2 operators. Fully equipped including stock, $6,750. Call Mr. Harris, res. 477-1198 or 383-4161.

C. G. HEISTERMAN & CO. LTD.
1121 Blanshard St.

CLOSING OUT MIMEOGRAPH and offset business, owing to sickness. Call at 941 Yates St.

145 BUSINESS OPPORTUNITIES

MOTEL ZONED 53,000 SQ. FT. WATERFRONT

This fine property is situated close in and in a desirable location. With rising costs of property this is sensibly priced at $132,500. For further details phone anytime.

BOB CALDERWOOD
388-9012 385-8617
Men's Division
Shirley Philips' Homefinders Ltd.

GROCERY STORE PLUS 3 APARTMENTS

This is a wonderful opportunity for a man and wife operation. Situated on a corner lot close to the centre of Victoria. Price includes land, building and equipment. Stock can be purchased at cost on possession. Asking $37,900. Terms can be arranged.

Dave Taylor—382-4251
Ted Wilkinson—382-4251
Rithet Agencies Ltd.

MOTEL

12 units with owners suite, room for extra units or new home. $30,000 will handle with balance on easy terms. Call KEN WRIGHT 382-9409 or 386-1361.

Canada Permanent Trust Company

146 BUSINESS OPPORTUNITIES WANTED

WANTED — DRUG STORE IN Victoria. B.C. Pharmacist wishes to locate in Victoria. Good volume and location required. All replies strictly confidential. Cash or terms can be arranged. Victoria Press, Box 204.

IMPERIAL OIL LTD.
Has high volume service station for lease in Nanaimo, B.C. For further information write to Retail Sales, Box 400, Nanaimo, B.C.

HAVE CLIENT FOR SMALL MODern motel, Greater Victoria Area. Please call Mrs. Gerry Hutton, J. R. Whitcombe & Co. Ltd., 388-4271 Office, or Res. 386-3927 after 6 p.m.

SMALL BUSINESS FOR LEASE with option or purchase. Must be living for 1½-2. 477-5570.

147 EXCHANGE REAL ESTATE

Close to Simpsons-Sears. 2 or 3 bedroom home. Vdr will consider trades, mortgage paper, boat, car, etc. Lge. double garage. $18,500. Royd Jantsen 385-1431.
QUADRA REALTY LTD.

149 LISTINGS WANTED

CASH CLIENT WANTS ABOUT 6 room frame with large living room, walking distance preferred, small or easily managed garden, Rockland area suitable. $40,000 to $50,000 bracket.

Another Cash Client wants a good side by side duplex in good district.

Eastern client wants holding property, large acreage waterfront or some view, suitable for future development. Would consider any good location on Vancouver Island. Please call Mr. Custance or any of our representatives, 385-2481.
SWINERTON, STEWART CLARK, LTD.

IS YOUR HOME HARD TO SELL? CALL ERIC A. MACFADYEN. MORE THAN TWENTY YEARS EXPERIENCE IN REAL ESTATE IN VICTORIA HAS CONVINCED ME THAT THERE IS A BUYER FOR EVERY HOME. CONSULT ERIC A. MACFADYEN, 382-4251. YOU ARE UNDER NO OBLIGATION, AND A PHONE CALL CAN MEAN MONEY IN YOUR POCKET.

RITHET AGENCIES LIMITED
714 FORT ST. BETWEEN DOUGLAS AND THE BANK OF B.C. BUILDING. PARKING AT VIEW ST. PARKADE.

LIST AND SELL
Join our circle of satisfied clients. LIST your property with VERA and FLO. Add your house to our successful sales record. No home's too large or too small. We love to SELL them all. For friendly, efficient service phone
FLO PELLING, 592-5271
VERA FREDRICH, 385-7888
S. P. Homefinders Ltd., 388-4401.

150 HOUSES FOR SALE

ETTEMA REALTY
ETTEMA REALTY
ETTEMA REALTY
LTD.
1802 Cook St. 383-7115
Specializing in Satisfaction

MAGNIFICENT 10 ROOMS TUDOR NEW

Top Oak Bay location on quiet cul-de-sac. Large living and dining rooms. Kitchen and dining room have doors to enormous sundeck for outside entertaining in privacy. Luxurious study with fireplace, a spacious den and a marvellous playroom or meeting room. 4 Spacious bedrooms and 3 full bathrooms, one exclusively for the masterbedroom which, by the way has 3 double closets.
We sincerely believe that there is no other new home on the market to-day that offers you so much in this price bracket. Asking price $68,900. Call us for an inspection now. Phone 383-7115 anytime.
J. ETTEMA

JAMES BAY $21,900 EASY TO DUPLEX

4 Bedroom home not too far from the Parliament Buildings. On 60x120 ft. lot. New floors, new ceilings, new walls, new plumbing, new wiring, new kitchen, new bathroom. Big new garage with cement Floor. Immediate possession. Phone 383-7115 anytime. Quick sale needed.
J. ETTEMA

COUNTRY LIVING IN QUIET CUL-DE-SAC

4-bedroom home built by Danish craftsman on large lot with your own private miniature forest. Built in exquisite ranch style. Large living room, guest size dining room and enormous kitchen with intriguing built-in "island" stove, built-in oven with very attractive breakfast area, full-size recreation room with brick fireplace and huge custom-built sliding doors, lavishly panelled throughout and double garage. Priced at $36,000 and worth every penny of it. Phone 383-7115 or Res. 479-1588 anytime.
PETER TER VEER

FAIRFIELD OAK BAY BORDER $22,900

Tremendous family home with all rooms on one floor. 3 Bedrooms, large living and dining rooms. Full basement with warm room. Oil furnace, copper plumbing. Real fine 60x130 lot with fruit trees. Kids go to the Oak Bay high schools. Phone 383-7115 or Res. 479-1588 anytime. Probably one of the best buys in this price bracket.
PETER TER VEER

3 BEDROOMS NEARLY NEW $22,900

This nice home just off Craigflower near the Banfield Park with pleasing rock facing is only 18 month old. It features an 18x12.6 ft. living room with a separate dining area and oak floors. A delightful step-saving kitchen features a built-in range and lots of counter space. This split-level home has a good high basement with space for a nice rumpus room. To view call 383-7115 or Res. 479-1588.
PETER TER VEER

GORGE 4 BEDROOMS $24,900

A fine stucco home in truly excellent condition. An older home that has undergone substantial renovations. Very attractive and good-looking. Good financing too. Enormous basement with washroom. Near the Gorge Park. Phone 383-7115 or Res. 479-1588 anytime.
PETER TER VEER

CHARMING 3 BEDROOMS $22,900

MORE ROOMS IN BASEMENT
This completely renovated home close to the Selkirk waters on Esquimalt border, features living and dining room in line with fireplace. Compact office. Spacious kitchen with utility room. Full basement with 4 bedrooms and 2-piece bathroom. Conveniently located near bus and schools. Phone 383-7115 or Res. 479-1588.
PETER TER VEER

2,000 DOWN. 10 YEARS OLD, 2874 Glen Lake Road: trees — close all schools. 2 bedrooms, no basement. Full price, $16,500. Open House 1-4 p.m. Saturday-Sunday. To view phone 478-4524.

150 HOUSES FOR SALE

C R CROWN W N REALTY
G. D. Peaker Holdings Ltd.
Suite 201, 727 Johnson St., 385-8731
and 2419 Beacon Ave., Sidney
656-3924

LESS THAN RENT

Only $2500 down, $125 mo. will get you in. Two or three bedrooms, electric heat, stucco exterior. Spotless redecorated on small lot in rapidly appreciating area.
JIM LOBB 385-8731 or Res. 592-0601

FAIRFIELD REVENUE for $17,500

Full basement, low taxes — excellent terms — and $100 income to boot. $6,500 down and balance at 9¼ per cent.

See this now
JAMES STEWART
385-8731 Res. 384-4237

TAKE A TOUR!

1—3 Br. no step with large separate garage and utility at 2332 BRETHOUR, Sidney. H.W. heat, heatilator F.P. good location. List price $19,500.

2—2-3 Br. with separate dining and large rec. room space at 1800 ASCOT DR. Double garage. 140' frontage and 210' deep with future S-D potential. List price $28,500.

3—High on a hill with nearly ½ acre seclusion. 3 Br., 2 bath, no step home with family or hobby room. Convenient Sacred Heart Church at 988 LAKEVIEW. List Price $31,900.

4—Want more living space? How about 5 (or 6) Brs. at 1788 TAYLOR with family size kitchen etc. and secluded rear patio. List price $33,750.

MORE INFO. BILL TYSON 385-8731

HAVE LOTS WILL BUILD!! BUY NOW— SELL LATER—

For about $28,500 (depending on lot) we will build you a 1275-1300 sq. ft. HOME with full lower level. Completion time is about 10 weeks, giving ample time to obtain the MAXIMUM PRICE FOR YOUR PRESENT HOME (guaranteed trade in if you prefer) and maximum financing can be arranged to suit you. LOOK WHAT YOU GET!!

1—Choice of 3 tread lots in Colwood close Metchosin Rd. and all facilities.

2—Stucco finish and SHAKE ROOF with choice of stone rustic brick etc. on front facia.

3—'L' plan living-dining with fireplace and sliding doors to sundeck. Choice of H/W or W to W and finishes.

4—Choice of kitchen layout, arborite and tile.

5—Three Brs. and 1½ bathrooms with choice of bathroom arborite and tile. Floor finish in BRs. etc.

6—R.I. rec. room which can be finished as extra to your choice.

Don't forget. YOUR D.P. WILL ENSURE COMPLETION FOR SPRING OCCUPANCY AND YOUR PRESENT HOME CAN BE SOLD (OR TRADED) ON A RISING MARKET. MORE INFOR. GLADDY.
BILL TYSON 385-8731

P.S. If you need a home urgently we can finish one for Xmas.

BRIGHT, CHEERY, VLA

4 BEDROOMS, 16x19 LIVING ROOM WITH FIREPLACE, 10x12 DINING ROOM, WITH SUNDECK OFF. SUNNY KITCHEN. 19x13 REC. ROOM PARTLY FINISHED. LAUNDRY ROOM 2 BATHROOMS. PRICE $26,900 AND JUST 7 MOS. YOUNG.
BRUCE McILROY 385-8731

COUNTRY LIVING

SITUATED ON 6.40 ACRES SOUND 3-BEDROOM FAMILY HOME. 20x12 LIVING ROOM, 12x14 DINING ROOM, CAB. ELECT. KITCHEN. FULL BASEMENT, OIL HOT WATER HEAT AND DOUBLE GARAGE. SECLUSION. ASKING $45,000 BRUCE McILROY, 385-8731.

CLOSE IN SPACIOUS

3 BEDROOMS, 2 BATHROOMS, LIVING ROOM, DINING ROOM, MODERN KITCHEN, FULL BASEMENT, OIL HEAT, COPPER PLUMBED, NEW WIRING. $19,500 TERMS. Call BRUCE McILROY, 385-8731.

GORDON HEAD NEW LISTING VACANT

We invite you to view this spacious sparkling 3-bedroom full basement home featuring — double carport — sea view from sundeck. Double plumbing — immaculate condition and priced to sell at $32,500. Phone B. McIlroy or R. Palfrey for previewing.

$43,000

Brand new, close to Racquet Club and University. Three bedroom home with 3 bathrooms built by one of Victoria's finest builders in exclusive part of Oak Bay.
BILL JENSEN
Office 385-8731 Res. 477-3340

GORDON HEAD QUICK SALE NEEDED POSSESSION IMMEDIATE ONLY $34,950

Terrific value in this attractive 1 year old quality built home. Check a few of the features:
—Only 1 year old
—4 lovely bedrooms
—3 bathrooms
—finished rec. room
—choice area with some sea view
—excellent financing
—spacious eating area in kitchen plus separate dining area
—double carport.

To view please phone
RON MACDONALD, 385-8731.

SECLUSION SECLUSION SECLUSION

2½ acres, W. Saanich Rd., Rancher style. Ideal home, secluded among native trees. 2 bedrooms, 1½ bathrooms. W-W throughout, spacious living, dining room combined. De luxe kitchen, built-in stove, electric heating, double carport. Asking $36,500. View by calling D. BECKNER 385-8731.

A. BERNARD & CO. LTD.

FORT AND BROAD STREETS

DAY OR NIGHT
384-9335

HANDY TO DOWNTOWN SPARKLING NEW

Ready to move into Nov. 30th. A very attractive 6-room bungalow with full high basement. Large living room with open fireplace, dining room, spacious electric kitchen, 3 nice bedrooms plus large vanity bathroom. 1140 square feet of living space on main floor. The bright lower level is ready for additional development. Buy now and choose your own colors in paints and in wall-to-wall carpets. Priced at

$27,900

with terms to be arranged
Mr. Seeber, 384-8335, 386-2875

FIRST TIME ON THE MARKET MUST BE SOLD

4-Bedroom partially renovated home. Delightful large kitchen, dining room, living room with fireplace. New automatic oil heating, new roof, new copper plumbing, rewired. Full basement. Washer and dryer hookup. Nice patio. Good lot. Excellent location re transportation, schools, walking distance to Simpsons-Sears. Open to offers. Asking

$19,500

384-9335 Helen Vaupel 382-5339 Res.

OAK BAY $42,500 UNOBSTRUCTED

Panoramic sea view. A fine older family home on King George Terrace next to Walbran Park. Large living room and den. Guest size dining room. Kitchen with dishwasher. Bedroom with bathroom off. Open stair to 3 bedrooms and 2 bathrooms. Basement. separate garage. Large lot. Taxes $502. Terms.

CALL CHARLES GIDDY
592-7111 or 592-6461
LANSDOWNE PROPERTIES LTD.

MUST SELL

Only 3 years old. Large lot with subdividing potentials. Living room 25'x20', 2 bedrooms, 2 bathrooms, 1300 sq. ft., full high basement. Asking $23,500 with $6,000 down. Owner will carry balance. Open to offers. 479-1499 or 385-3693.

150 HOUSES FOR SALE

NEWSTEAD REALTY LTD.
1010 GOVERNMENT ST. 382-8117

"BRAND NEW HOME" OPEN $48,000 NEXT DOOR

May be inspected at the same time. Another CUSTOM BLT DESIGNED FOR LIVING 2 BDRMS 2 FULL BATHRMS 3 CAR GARAGE fine woods are used extensively ,many cupboards and HUGE DBLE CLOSETS IN EACH BEDRM. IN BOTH HOUSES Sundecks and patios. Built to the contour of the land with FEW STEPS TO ALL ENTRANCES, yet HIGH BASEMENTS above ground level. Spacious but NESTLES IN THE SURROUNDINGS of beautiful trees with a SWEEPING VIEW OF MOUNTAINS and surrounding area. 2 DISTINCTIVE HOMES. Vendor will consider financing. SALES-PEOPLE WELCOME. For previewing call

M. SIMPSON, 382-8117

EXCELLENT LOCATION QUIET AND TREES

Brand new 1400 sq. ft. 3-bedrooms with basement but with a certain dignity and that extra special touch — featuring a lovely large living room with stone fireplace — sundeck off dining room and large kitchen — the master bedroom is a beauty, 14x16 with 2-pce en suite — wall to wall throughout — a lovely large lot on a quiet cul-de-sac.

Asking $35,000
MRS. MARY HOLIZKI
382-8117 or 658-5776

MARIGOLD 2 BEDROOM 2 YRS. OLD

You have just got to see inside this well built immaculately clean home. It's cozy and comfortable with a dream of a kitchen. Asking price only $20,800. Come and see it today with

JOYCE BARLOW
382-8117 or 383-6236

OAK BAY UPPER LANSDOWNE 4 BEDROOMS ONE FLOOR $40,000

Just imagine the thrill of driving home to a beautiful white colonial set back on a large treed lot. The pleasing exterior gives promise of the gracious interior with inviting entrance hall with open carpeted staircase to upper level with 4 bedrooms, dressing room and bath. The main floor perfectly oriented to family living with good traffic pattern for entertaining. Living room, dining room, den — family kitchen, powder room and utility. Substantial 7¼ per cent mtge can be assumed. If you are in the market for a home of quality and prestige call me to view.

MRS. SEDGER
382-8117 or 479-3673

FOUR BEDROOMS GOOD HOLDING

One block from shops, on transportation. Large Living Rm with F.P., Sep. DR. Utility off large modern family kit. Full Bathroom on each floor. New OOM., wiring and copper plumbing. 80x135 lot with separate garage. Professionally done inside and out $21,000. Try your down payment with

BEN PARENT
382-8117 Res. 382-5219

NEAR GOLF CLUB "1-YEAR OLD $28,900"

7 ROOMS, 2 Bathrms. Utility rm and toilet in HIGH BASEMT. Room for Rumpus. Landscaped lot. Mtge. $16,300 AT 9 PER CENT This is a lovely home

MRS. SIMPSON 382-8117

OVER AN ACRE ROYAL OAK

Over 1390 sq. ft. A delightful home high on a hill offering commanding views from most windows. The wide entry hall leads to a large charming living room. There is a 12x14 separate dining room or perfect family room. Two twin size bedrooms with W-W carpet. All electric kitchen — basement. This is a home—of character and charm, plus valuable land. Possible VLA. Asking $28,900. To view please call:

GWEN HARE — 477-6083

12 ROOMS PLUS A GRACIOUS HOME — WITH SECLUSION

EXCELLENT LOCATION—room to roam both indoors and out—featuring BEAMED CEILINGS, 4 FIREPLACES, 2 large 4-piece baths, sun room, den, huge dining room, separate guest cottage and private lane. TAKE A STROLL THROUGH YOUR OWN PRIVATE LITTLE ESTATE. Asking $39,900. Please call

MRS. MARY HOLIZKI
382-8117 or 658-5776

NEAR ROYAL COLWOOD GOLF & COUNTRY CLUB $37,000

An individual home, custom built, well oriented to family life and togetherness yet offering sleeping and entertainment areas of privacy. Three or 4 bedrooms, stunning rec room with natural granite fireplace, bar with concealed lighting — sunken patio. Unique glass wall decor in kitchen. Substantial 9 per cent mortgage to be assumed. Call me to view.

MRS. SEDGER
382-8117 or 479-3673

ESQUIMALT NEAR THE WATER ENGLISH COTTAGE

Once more I bring to you a completely individual type of cottage. It features an 18-ft. living room with fireplace, leaded windows and hardwood floors. Sunny kitchen with partial sea view on the front of the house. Separate dining room, a twin size bedroom with a second bedroom and box room tucked under the eves. Full basement with a third large bedroom. O-O-matic Hot Water heat. Copper pipe and low taxes. The lot is large and offers seclusion. Seeing it is a must — it won't last.

ASKING $24,900
MRS. V. ROBERTS
382-8117 or 592-2171

150 HOUSES FOR SALE

NEWSTEAD REALTY LTD.
1010 GOVERNMENT ST. 382-8117

FOUR BEDROOMS V.L.A. CLOSE IN CHARACTER HOME

Are you looking for a four-bedroom home located close in that might be also V.L.A. This character home features a spacious living room, guest size dining room. Large sundeck and two lovely bathrooms. The price is right for a home like this. Sorry, no drive-bys.

$28,900

Call now for a chance at this
MRS. V. ROBERTS
592-2171 or 382-8117

ISLAND HOMES LTD.
2504 Douglas St. 386-7545

HIGH QUADRA TREED SETTING SPACIOUS 2 BEDRM. ONLY $19,500

NEW EXCLUSIVE — First time advertised! Most attractive 2-bedrm., full basement, stucco home. Through half plan to lovely living room, oak floors, fireplace, dining room, very spacious remodelled elec. cab. kitchen. OOM heat, drive-in garage. A real buy! Exclusive. Don Munro, res. 477-1705 and Lew Mollitt, res. 656-5275. Office, 386-7545.

BEAUTIFUL CLOVELLY TERRACE A RARE OPPORTUNITY

A really delightful 2-bdrm., full dining rm., lge. kitchen home with full basement. A real shining fresh stucco home amongst the trees, and view too. Call me about this lovely home on a top residential street. Call Mr. K. MacFarlane, 386-7545, res. 384-7677.

CADBORO BAY UNIVERSITY 2456 EVELYN PLACE

OWNERS ARE MOVING and it NOW gives you that real OPPORTUNITY to buy a seldom seen home. It has all the amenities one could want and more. LOOK:
—Sauna bath.
—Beautiful built-in kitchen.
—Roomy living room and dining room with F.P.
—Private lot and patio.
—3 Bedrooms, double closets.
—Exquisite bathroom.
—Attached garage.
—Laundry room, 2nd bath.
—Workshop.
—Oil-O-Matic heat.
—Almost 1500 sq. ft. home.

Can be yours. Call Ken Jensen, 386-7545, Res. 592-9079.

METCHOSIN 2-1 ACRES

Smaller comfortable home with mature fruit trees on property. Fenced area for horses, cows or what have you. The barn has 3000 sq. ft. plus a hay loft. The full price is $20,000, terms available. For showing contact Grant MacFarlane, 386-7545 anytime.

ESQUIMALT

Retirement is easy here at $8,900. Located close to all conveniences this smart little 2-bedroom, no basement home is on a sewered lot (40x140) with sep. garage. Taxes, net $1.00. MR. James, 386-7545. Res. 592-0773.

HIGH FAIRFIELD CHARMING 3 BEDRM. CAPE COD DOUBLE PLUMBING TWO FIREPLACES $23,900

Attractive well-constructed QUALITY family home offering CHARM, COMFORT and ample accommodation. Situated on a beautiful, above average size, well maintained lot in this fine residential area handy to all conveniences. Many usual intriguing features throughout. Extra spacious 15x28 living room, exposed structural beams and fireplace, compact elec. cab. kitchen, sep. dining room with fireplace, 1 bdrm., or den, and 2-pce. bath on main floor. Enclosed stairway to 2 additional bdrms., plus exta storage and main bathroom. Full basement, OOM heat, and drive-in garage. Many possibilities for further expansion. TRULY A FINE HOME. Full price $23,900. EXCLUSIVE LISTING WITH DON MUNRO, 386-7545 or 477-1705.

COLWOOD-METCHOSIN TERRIFIC SEA VIEW $5,000 DOWN

Just completed and ready for occupancy is this hard-to-find 2-bedrm. sea view home with basement, enjoying very close proximity to mile long child safe, sandy beach. Delightful living rm. with W-W carpet, fireplace and dble. sliding glass doors to sundeck. Lge. family kitchen and dinette, again with water view, utility off plbd. for auto. washer. Master bedrm. has W-W carpet. There is a lge. panelled storage rm. (could be used for 3rd bedrm.) Close to schools, store and good fishing. Net taxes approx. $150. The price is only $22,900 although on a street of expensive homes. Ph. Morris Lund, 386-7545, anytime.

10 MILE POINT 5 BEDRMS., 3 BATHS LARGE LOT

Good terms, trades considered. Full price $42,500. Call Mr. Drew, 386-7545, res. 592-0827.

SxS DUPLEX COLWOOD

Buy this modern full basement duplex as a home or investment, price $38,750. As an extra bonus there is a modern cottage on the property. Yearly rents $4,560. 1st mtge. $27,000 with secondary financing available. This may be your opportunity. For complete information call Mr. Lund or Mr. Pullan at 386-7545 anytime.

SLEGG BROS. REALTY LIMITED
680 BROUGHTON ST.
386-6391 Anytime

BY THE SEA PANORAMIC VIEWS

This ranch type home is just 12 years old, situated in the Gordon Head area, and only 1½ mi. to the University. Three bedrms., full basement. Lovely landscaped and floodlit grounds. A must to see at the very reasonable price of $37,500. Ask for Howie Craig.

OAK BAY ESTEVAN AREA

This de luxe bungalow is situated close to the shops and is perfect in every respect. Large living room wih beautiful oak floors and attractive fireplace. Two spacious bedrms. Full basement with rumpus rm. and fireplace. Laundry area and garage. Nice, easy to keep grounds. Clear title. Full price $34,500. Howie Craig.

SHELBOURNE AREA $22,950

Brand new 3 bedroom gem with comfortable floor plan. Old brick fireplace with raised slate hearth, wall to wall carpeting throughout, loads of cupboard space, and attached carport. This no basement home is close to schools and on Hawthorne Street. Please call builder.

Explorer Developments Ltd.
382-4218 477-3061

TWO THIRDS ACRE $26,700 4 BEDROOMS

An immaculate 4-year-old, set well back on this 2/3 acre lot, having wide frontage lined with Aspen. 4-bedrooms, fireplace in living room, built-in kitchen range, big sundeck off spacious dining "L". Rec room in high basement. Convenient and pretty location.

GRAY LORENZEN
652-1038 OR 382-2161
C. J. McLeod Realty Ltd.

150 HOUSES FOR SALE

CANADA PERMANENT TRUST
TRADING COAST TO COAST

COLORFUL COLWOOD

This 1 yr. old immaculate home comprises 1225 sq. ft. of comfortable living space with hardwood floors throughout. The bright living room with its old brick and raised hearth fireplace has a picture window overlooking a forest of trees. The L-dining room and spacious modern kitchen with dining area look out onto a large rear garden. There are 3 bedrooms and 3-pc. vanity bathroom on this floor. The basement has a finished den or 4th bedroom and 2-pc. bathroom. In addition there is a large unfinished rec. room. The price of this lovely home is only $28,700 with a very good mortgage. To view call 386-1361 or MADGE HOLE 382-5369 or DON ROBBINS 592-7641.

FAIRFIELD

Looking for an ideal family home at a reasonable price and good mortgage? This home has all the good features that a family requires — close to beach, 1 block from schools, shopping and park and ample accommodation. There is a nice entry and central hall, large living room with fireplace, very spacious kitchen with range and fridge included. Two good sized bedrooms and 4-pc. vanity bathroom make up the remainder of the main floor. The basement consists of 2 finished bedrooms, drive-in garage, utility and workshop and Price reduced for quick sale to $21,950. To view call 386-1361 or MADGE HOLE 382-5369 or DON ROBBINS 592-7641.

1325 ROCKLAND

1663 sq. ft. of elegant living plus fully developed basement. This 9 yr. old home has 3 bedrooms with large living room and good sized dining room. Oak floors throughout and 2 sets plumbing. At $35,800 this home is an outstanding buy. Drive by and call me for viewing. WILLIAM SANDERS 386-1361 or 477-6902.

TIRED OF WORDY DRESSING, WANT JUST BARE FACTS? CHECK THIS STRIPPED QUINTET!!

ONE: Address — 805 Lampson. Price — $14,900. Try your offer and down payment. Features — 3 Br's (or 4) and large duplex-zoned lot.
DICK BATEY 386-6361 or 592-4607
TWO: Address Muncie Road, Shawnigan Lake Village. Price — $22,900. Features — 3 (or 4) Br's. Den, 4 yr. old, superb views. Garage, Workshop, Greenhouse. VLA potential, over ½ acre wooded.
DICK BATEY 386-3161 or 592-4607
THREE: Address — 2140 Malaview, Sidney. Price — $20,950 (easy financing). Features — as new, 3 Br's, 1½ baths, very low cost upkeep.
DICK BATEY 386-3161 or 592-4607
FOUR: Address — 1462 Jamaica. Price — $26,750. Easy terms, open to offers. Features — As new spotless, 3 Br., 1½ Bath, LR, DR, Large kitchen and basement.
DICK BATEY 386-3161 or 592-4607
FIVE: Address — 4076 Metchosin. Price — Offers to $25,500. Features — 4 yr. old modern, relaxed country living near golf. 3 Br's, full basement, sundeck and large treed lot.
DICK BATEY 386-3161 or 592-4607

STOP LOOKING

Here is your 2 (or 3) bedroom home, close to park and school. Will take your home in trade. $22,900
KEN WRIGHT 386-1361 or 382-9409

V.L.A. POTENTIAL ROYAL OAK

Newly listed 2 bedroom home with an extra bedroom in the full basement. L-shaped living and dining room, fireplace, convenient kitchen with eating area. This is a well planned home on an extremely nice 8-10 of an acre lot. Listed for quick sale at only $24,950 with a large 8¼ per cent mortgage.
RON CROW 386-1361 or 592-4908

GLEN LAKE BEAUTY

Like new, this 3 Br. home must be sold quickly and it is priced to do just that. There are 1½ baths on the main floor, L-shaped living and dining room — 2 fireplaces. Crestwood cupboards and eating area in the well planned kitchen. Sundeck over carport. Large finished rumpus room plus 2 other rooms and both roughed-in in the full high basement. Listed at $27,900 with only $6,900 down. "We will consider trades." Call RON CROW, 386-1361 or 592-4908.

J. A. HENDERSON REALTY LTD.
385-9741 ANYTIME
WE BUY, SELL AND TRADE

$26,300, PRICED RIGHT MODERN, 3 YEAR YOUNG HOME

Assume the large 7¾ per cent mortgage, 3 bedrooms, plus 1 in basement. Large Rec. room. Carport with sundeck. Close to schools and bus. Many more quality features.

STAN TRONT
385-9741 477-2829

COLWOOD AREA COULD BE V.L.A. ALMOST ONE HALF ACRE ASKING ONLY $28,950

3-year-old. Spacious home has large living room with wall-to-wall broadloom and fireplace, in line dining room, large bedrooms. Fully developed basement, rec. room, den with fireplace, non-conforming bedroom, utility room, 3-pce. bath. For further information call.

WALLY MICHAELS
385-9741 477-4884

CENTRAL SAANICH NEAR THE SEA

Enjoy country living in this custom home amongst towering cedar and fir trees. Over 1300 square feet of luxurious accommodation, carpeted throughout. The large living room and dining area overlook a completely secluded patio and garden. 3 good sized bedrooms, master bedroom en suite. Open stairwell to full workshop area. Double garage and basement with recreation room and many many extras that must be seen to be appreciated. Large 7½ per cent mortgage can be assumed. Excellent value at $31,500. For an appointment to view call now.

WILLIAM ROGERS
385-9741 652-1891

BRAND NEW HOMES CENTRAL SAANICH $26,900

Valley and mountain views
3 Bedrooms
Large living room — fireplace
Dining room — sundeck
Convenient terms or V.L.A.
Immediate possession

WILLIAM ROGERS
385-9741 652-1891

STUCCO BUNGALOW 3 BEDROOMS—$19,900

Langford area on quiet street close to all conveniences. Located among good homes on a well landscaped lot, well fenced for seclusion and a sunken patio in backyard. Attached carport, with built-in storage locker. Immaculate inside and out. Almost new. Wall-to-wall carpeting, plus raised hearth fireplace in living room. Good family home — won't last on today's market. Call now

PAT DOERKSEN
386-3585 478-3432
METROPOLITAN REALTY LTD.

GLANFORD AREA

$31,900 — Delightful 3-bedroom, 10-year old, no step home in tip-top condition. $126 per month. Prin. Int., and Taxes.

LEE FORBES
386-1431 ANYTIME
QUADRA REALTY LTD

150 HOUSES FOR SALE

RITHET AGENCIES LIMITED
714 Fort St. 382-4251

BROADMEAD FARMS LTD.

Rithet Salesmen may be contacted at Broadmead Farms Ltd. office at 950, Royal Oak Avenue, phone 658-8511 to serve you more effiently in Broadmead and the Saanich Peninsula.

THE LAVENDER LADY OFFERS
QUADRA — TATTERSAL
Attractive 2-bedroom bungalow with large living room, fireplace and oak floors. Bright electric kitchen with dining area. 4-pce bath. Full basement with extra bedroom and large Rec. room with fireplace. Large sundeck. Oil heat and carport.

$4,000 DOWN
ASKING $19,900
382-4251 MRS. LAVENDER 383-9120

NEW LISTING QUICK POSSESSION NICHOLSON STREET

First time on the market for this one owner 3-bedroom home. Spotless condition throughout. Through hall plan. Comfortable living room with unique free-standing fireplace. Modern cabinet kitchen with good dining area. Full high basement with room for development. Large landscaped lot. Full asking price only $22,900 with terms. For appointments to view please call
382-4251 MARK ZABEL 592-4048

DRIVE BY 3201 KENYA PLACE Near Simpsons-Sears

The up to the minute and exciting cathedral entrance leads you into this modern 3-bedroom bungalow, the roomier kitchen with sundeck and spacious living room with its

150 HOUSES FOR SALE

P. R. BROWN & SONS LTD.

762 Fort St. 385-3435 (24 Hr.)

THE PEOPLE TO SEE . . . P.R.B. ! !

6 MASTER ROOMS ALL ON ONE FLOOR

Executive home! Gracious Living! 1750 sq. ft. in parklike secluded property less than 10 min. from downtown. 2 B.R.s, den with F.P., garage, patio, handy to the ocean. An ideal BUY at $42,900 (terms). Viewing can be arranged for you

Call
Jack Turner 385-8435

—P.R.B.—

OAK BAY-SEAFRONT OPPOSITE VICTORIA GOLF CLUB

Lovely older home of eight rooms, laden with charm and dignity of an earlier era. Beautiful sea and mountain views. Main floor has large L.R. facing sea, den, separate bathrooms, modernized kitchen. Upstairs are 1 B.R. and another bathroom. The nicely landscaped garden with high hedges ensures complete seclusion. About 70 ft. of sheltered waterfront, ideal anchorage and sea wall with davits to raise smaller craft. For further particulars please call
MR. HOLMS 385-3435

— P.R.B. —

THE HOME YOU HAVE EARNED

3 YEARS OLD

Designed for a family with 4 bdrms. The den could be a fifth. Entertainment size living room, 2½ bathrooms — super rec room, crestwood kitchen — a delight.

$36,900
MRS. MUSTERS
Mrs. Musters
385-3435

—P.R.B.—

DUPLEX

Exceptional water and park views. Two 2 bedroom self-contained sites, with fireplaces. Owner suite with new wall-to-wall and nice panelling. Hot water heat. One suite furnished. Price $33,000 — C. Warren, 385-3435.

—P.R.B.—

SOUTH OAK BAY

Park like property with spacious home with 4 bedrooms, rec. room, 1½ baths or three bedrooms en suite. Beamed ceilings. Good family home. Price $31,500 with good financing. C. Warren, 385-3435.

—P.R.B.—

HILLSIDE SHOPPING CENTRE

Lots of room for extra suite in this basement which already has a large rumpus room with fireplace and two piece bathroom. There are two bedrooms upstairs, a big living room with fireplace, dining room and big kitchen with dining alcove. Ninety foot frontage and separate garage. Full price $23,500. Has 7½ per cent mortgage with low payments.

GEORGE S. LEE
Office 385-3435 Home 478-1903

—P.R.B.—

CEDAR HILL THREE BEDROOMS

Large living room with fireplace and oak floors, dining room with wall-to-wall carpet, bright cabinet electric kitchen with spacious eating area. Full basement with drive-in garage. Price $29,900 with terms.
CALL FRANK MARSHALL AT 385-3435.

—P.R.B.—

JAMES BAY ESTATE SALE

Two Houses on One lot. Main house 1150 sq. ft., 5 bedrooms, new furnace, sep. garage. Rented. 2nd house 700 sq. ft., 2 bedrooms, oil range. Occupied. Total Price $20,000
L. C. KNIGHT 385-3435

—P.R.B.—

LANGFORD MUST BE SOLD

2 Bedrooms, spacious living room and practical kitchen. Large garden and white picket fence complete the picture.

MUST BE SOLD $12,900
Call Mrs. Hartt 385-3435 anytime.

—P.R.B.—

P. R. Brown and Sons have mortgage money always available

WESTERN HOMES LTD.
817 FORT ST.

LANSDOWNE SLOPE 3 BEDROOMS

This charming, full basement stucco bungalow has a large L shaped living room and dining room. The kitchen has a large eating area and plenty of cupboards. Hardwood floors, two fireplaces, rumpus room, on a beautiful landscaped lot with fruit trees and privacy. This home is immaculate and in a quiet district. Several other features included in the realistic price of $30,900.
L. Skinner, 382-2157, res. 477-6783.

CADBORO BAY VERY NICE MUST SELL

See this attractive 6 room home plus 2 rumpus rooms, plus double plumbing plus sundeck plus seclusion — 1269 sq. ft. Close to beach, shops, school. Owner has purchased another home and must sell. All offers will be considered. If you like gardening this is for you. Shrubs, trees, rockeries, flowerbeds. See it today. $34,500.00 with $8,000. down or offers. C. Mallett, 382-2157, res. 477-2718.

"IT'S A BEAUTY" "MODERN — STUCCO" "SWIMMING POOL"

Superb condition throughout — 3 BRs plus 4th in high basement that also houses rumpus room, OOM furnace, workshop and Dr.-in garage. Delightful LR with arch to roomy dining area overlooking a secluded yard with 20,000 gal. KIDNEY SHAPE CONCRETE POOL, all elec. cab. kitchen, pem. bath. Quick possession. Terms or trades. Price $29,800.00. Mr. S. Evans, 382-2157, res. 479-7217.

BROADMEAD

Another architecturally-designed executive home in beautiful Broadmead is now under construction at 4654 Amblewood Drive. This contemporary post and beam original offers over 2,000 sq. ft. of serene private elegance that will remain a showpiece for years. Interested parties are advised that time is elapsing to have this well under 30 masterpiece custom built to your exact choices, colors, and specifications.

J. A. Gould Contracting Ltd.
658-8525 or 479-4949
after 5 p.m.

TEN MILE POINT

TUDOR HOME—ACREAGE

Gracious 5-bedroom triple plumbing tudor home sitting in complete seclusion on 4 acres of valuable view land overlooking water and mountains. An interesting investment in gracious living and future subdivision possibilities. To view, please call G. Ireland, Quadra Realty Ltd. 385-1431 or res. 658-8409.

960 DEAL ST. 4 BEDROOMS executive home, architectural designed, private sale, will accept best offer between $55,000 and $60,000. Phone Vancouver 298-7936 this weekend.

BY OWNER

2-bedroom, no steps, large lot. 3441 Salshuty Way.

V.L.A. APPROVED. 3-BEDROOM, carport, utility room, shed. $18,500. 478-6873.

TOWN & COUNTRY REALTY LIMITED

Town and Country Shopping Centre
3617 Douglas St.
382-7276
SAT. 9:00-5:00

N. SAANICH MINIRANCH

Elbow room and a chance to be self-sufficient on 3.63 acres of excellent land covered with fruit trees and fronting on two roads. 5 minutes from Sidney or Deep Cove. The property contains two houses, several sheds and has its own well as well as municipal water. 1966 Mercury truck and small estate tractor with every conceivable attachment also available. Try your own offers and terms. Call G. T. Elyton, 382-7276 or 477-5295.

BEAUTIFUL BRENTWOOD

LOVELY 4-YR.-OLD STUCCO HOME. 4 BEDROOMS, L.R., D.R., CAB. KITCHEN, FULL BASEMENT, OOM-HEATING, REC. ROOM, CARPETS, ELEC. RANGE, FRUIT TREES, GOOD GARDEN, WELL DEVELOPED PROPERTY. 2/3 ACRE IDEAL FOR VETERAN OR CIVILIAN. CLOSE TO SALMON FISHING. S.P. $27,500. QUICK POSSESSION. PH. 382-7276, B. LUDLOW.

JUBILEE HOSPITAL FIVE BEDROOMS

Solid older home in good area. Close to hospital, schools, and shopping. New oil furnace, new wiring and copper plumbing. This spacious home is ideal for large family or lends itself for duplexing. Good sized lot with fruit trees. Immediate possession available. To view call BRIAN B. LAWLESS at 592-0870 or Office 382-7276.

LUXURIOUS LIVING UPLANDS ON THE SEA

3800 sq. ft. of comfy, cosy living. 9 spacious beautifully finished rms. L-Rm., with fireplace, and D-Rm., with rundeck off. All afford magnificent view of rough and rugged shoreline. This spanking new, quality home contains 3 good sized bedrooms on main floor with 2 bathrooms and dainty powder room. Family rm., with fireplace, leading to patio, gives you the luxury of 2 fireplaces for cosy winter evenings. In the lovely basement you will find a mahogany finished rumpus room, also entertainment room with built in bar. Bath with shower and spacious laundry room. 2 car garage and space for two extra bedrooms. Electric heating. Lovely large landscaped lot. Good financing available, if necessary.
P.S. many unexpected extras
P.S. I have other listings in this area to view. For information or to view, phone 382-7276 or 384-2643.
ALAN R. WILLIS

SPECIAL

Lovely 2 bedroom home, plus 3 rooms in full basement. This is a must see! Asking $20,500. Call D. Dowsley or R. Frost 382-7276.

UPLANDS, OAK BAY

(NOTE! $50,000 1ST MTGE. AT 8¾ PER CENT)
(A) 2 BRAND NEW HOMES—both on corner lots on Beach Drive, $85,000 and $99,000 respectively.
(B) ELEVEN ROOMS PLUS (9 yr. old) on over ½ acre view site. $68,700.
CALL RONALD Y. CANNON RES. 658-5500 or 382-7276 (24 hrs).

CLARKE & WALLACE REALTY LTD.

620 Broughton St. 385-8794

Across from Eaton's Car Park

NEW LISTING

Immaculate 2-bedroom stucco bungalow situated on lovely level lot in the popular Lakehill district in a quiet area. Gleaming oak floors in 15x12 living room, fireplace, separate dining room. Excellent arborite kitchen with oodles of cupboards. Plus 2 EXTRA FINISHED BEDROOMS AND REC ROOM WITH FIREPLACE. Clear title. Asking $24,950. To view call Mr. Dyer, 385-8794.

UPPER LANSDOWNE

This modern stucco home in university area has had loving care by present owners. Immaculate throughout. Over 1600 sq. ft. of luxury living. WALL TO WALL CARPET IN MAIN ROOMS, HALL AND STAIRS. 3 BRs and panelled den. DOUBLE PLUMBING. Spacious modern elec. kitchen with eating area. Utility room plus roughed-in rec. room. Don't miss this fine home. For appointment to view call Mrs. MacWilliam or Mrs. Wallace, 385-8794.

$38,500

BEAUTIFUL FAIRFIELD

Here is a home that would delight the most METICULOUS and FASTIDIOUS buyer. With its handsome EXTERIOR and EXQUISITE INTERIOR, tastefully and expensively finished. Gleaming oak floors shine throughout its 4 BDRMS., L.R. and D.R. with DOUBLE FIREPLACE. Beautiful WALNUT PANELLING and BEAMED CEILINGS enhance the charm and decor of this stately home. A smart, step saving kitchen with FAMILY SIZE eating area plus a FULL HIGH BASEMENT featuring a lovely STUDY, DEN OR 5TH BEDROOM, a laundry room and work area. 2 BATHROOMS, separate garage with breezeway and HUGE SUNDECK complete the amenities of this spacious family home. Asking $41,750. W. Neal — C. Baird 383-8794.

BLOCK BROS.

1800 BLANSHARD ST.
383-4151

"WE TRADE HOMES"

Open 9-9 Weekdays, 9-5 Sat.
I.C. and I. DIV.

DOG KENNELS Only one of a kind

The only licensed (SPCA approved) animal kennels in North Saanich, located Just 2 minutes off the Pat Bay Hwy. on 2½ acres of secluded land. This complex comprises enough modern facilities for 30 dogs and 30 cats and provision for another 20 dogs. Living quarters are a modern 2 bedroom bungalow with an office and grooming area in the basement.

$59,950

A modest down-payment can handle this unique business with an ultimate potential of $34,000 gross revenue. Contact Gordon Stevenson, 383-4151.

3419 COOK ST.

Large family room living room kitchen, 3 bedroom, 3 fireplaces, 3 pce bath up, 1 pce down $19,000 full price.
R. Hamer 383-4151

V.L.A. CLOSE IN $23,950

Over half an acre has been subdivided into three lots with a 3-bedroom house, shake roof, OOM heating, large living room with fireplace, large recreation room. Expansive remodelling has been started and here is your opportunity to finish it on your own and save. This is an ideal retirement home with future potential of the two extra lots. So why don't you see it? There is nothing to lose but everything to gain.

EMIL IZIK
477-5628 386-3585
Metropolitan Realty Ltd.

$1,000 REWARD

Given to a house buyer who buys this modern 3-bedroom home, which includes a profitable cottage. Situated on a large lot in Langford and has an unbelievable low price of $19,500. 478-2336

SMALL 2-BEDROOM HOME, Qualicum Beach, completely renovated, new wiring, plumbing throughout. FP $10,000 cash offers considered. View by appointment only. 248-3835, Parksville.

KER & STEPHENSON LIMITED
680 Broughton

IS SWIMMING YOUR THING?

Asking $32,900

Contemporary styled home and swimming pool in University Area. 4 bedrooms plus one in beautifully developed lower floor. Extra plumbing down for convenience to room for rumpus.
To view this exciting family home please call
385-3411
(MRS.) LEILA RYAN
382-0413

CLOSE TO EVERYTHING ASKING $18,750

3 Large bedrooms

A good family home with a large living room and a spacious eating area in the modernized kitchen. CALL
G. E. BUS RYAN 385-3411
(I'll call back within 15 minutes.)

EXCLUSIVE LISTING GORDON HEAD, $31,500 THIS IS BEAUTIFUL

Built for the present owner by the reputable McLaren Construction, and financed by Central Mortgage with a large 7 per cent mortgage. This home has many worthwhile extras. Only 2 yrs. old, this all plaster home has 3-bedrooms with the master bedroom (13.6x11.5) en suite. The separate dining room (with 27x14 sundeck off), the large kitchen with eating area, the large panelled rumpus room, the 3rd bathroom (6 pce.) roughed-in down, the washer-dryer hookup, and the low heating cost of $140 for 10 months including the very cold last winter.

MAKE ME VERY PROUD

of being the listing salesman
G. E. BUS RYAN 385-3411
(I'll call back within 15 minutes.)

FINANCING AT — 8½ PER CENT MANY EXTRA FEATURES

Situated in the Cedar Hill Park Shelbourne area this delightful home is built to last with many extra features. The owners are moving out of town and will carry a substantial balance for sincere purchasers at 8½ per cent. This 3-bedroom elect kitchen, plus living room, dining room and full basement home, together with the lot, could not be replaced with equal quality for the asking price of $34,000. You can also try your offer. Lots of parking. Do not ask for driveby's. To view call.
G. H. WILLISCROFT
385-3411 24-HOUR SERVICE

READY NOV. 15TH GOOD FINANCING

A brand new home for you in an area of new homes in Colwood-Metchosin, qualifies for gov't $5,000 second. Three bedrooms with room for extra in full high basement. Cathedral entrance. Large living room with "L" dining. Cab.-elect. kitchen roughed in rec. room, utility and extra bedroom. Asking $25,500 and will consider offers. TO view call
G. H. WILLISCROFT
385-3411 24 HOUR SERVICE

STORE AND SUITE

Located in nice area, store with 2-bedroom suite above. Good car count, and neighborhood customer count. Asking $34,900 with reasonable terms. Nice deal and opportunity. Phone H. Bitterman 385-3411

KER & STEPHENSON LIMITED
680 Broughton

1732 Douglas 382-2161

HARRY FOSTER LTD.

OPPOSITE "The Bay"

MILL BAY WATERFRONT DUPLEX
(Excellent financing)

A most unusual opportunity for boating and fishing enthusiasts. For full particulars, call Mr. Yelis 382-2161 — Res. 383-5039.

OAK BAY

3 BEDROOMS — $21,500

Desirable family home, living room with raised hearth fireplace, spacious dining room, electric cabinet kitchen, utility room for washer and dryer, 4-piece bathroom up, 2-piece on main floor, large garage, oil hot-water heat. Financing at 8¾ per cent. Call 383-0328.

THREE BEDROOMS JUBILEE AREA
$18,950

Modified N.H.A. home — new wiring, heating, plumbing and shake roof. Call Mr. Holden of Tuffrey & Mills Ltd., to view
386-7737 477-2584

TODAY'S DECISION IS TOMORROW'S ADVENTURE

When you see this large modern home, 4 beds, 3 bathrooms, enormous living-dining room with fireplace, 24' windows facing Mt. Baker and the sea. Main floor (all oak) approximately 2,000 sq. ft. Basement includes 30' recreation room completely finished with kitchen-bar plus old brick fireplace. All on 1 acre amongst new homes. Priced at $42,500. Phone 652-1173.

OAKLANDS

Modern home with revenue. Living quarters comprises L.R. 18x1 raised hearth fireplace, D.R. 9.6x9.6, oak floors. Modern kitchen with built-in range and oven. 4-pce. bath. 2 bedrooms, rec. room with raised hearth fireplace in basement also large panelled bedroom. Bachelor suite on main level self-contained, rented at $80. Price $27,500.
ROY E. HILLS
384-8001. Broadview Properties Ltd.

V.L.A. OPPORTUNITY BRAND NEW

If you are eligible for VLA and want a brand new, 3-bedroom, full-basement home, I have one at $25,700 FULL PRICE. For full details call LOU BLOOMFIELD, 386-2955 or 592-6418. Mayfair Realty Ltd.

BASTION SQUARE PROPERTIES

of Victoria Ltd.
50 BASTION SQUARE
388-4294

SORRY, SOLD!

All our homes have been sold in our subdivision on Ledsham Rd. Colwood. We will have another home ready in 30 days. These homes are built by Gardner Const. exc. for H. Blake. Phone anytime 478-1272.

3-BEDROOM HOMES IN MELVILLE PARK, SIDNEY, UNDER CONSTRUCTION. MAX N.H.A. MORTGAGE. LOW DOWN PAYMENT.
BRAUN & DUCLOS CONSTRUCTION LTD.
656-3029 — 656-3080

BY OWNER SIDE BY SIDE duplex. 3 rooms each. Good investment and holding property. Corner lot. Good 7 per cent mortgage. Payable at $100 per month. Full price $14,200. 478-5100 after 5 p.m.

$160 P.I.T. 3-BEDROOM OLDER home near Saxe Pt. $5,200 down. For sale by owner. 592-1937.

MONTREAL TRUST
1057 FORT ST.
Phone 386-2111

"Complete Real Estate Service Across Canada"

HIGH AND BRIGHT LOVELY TREED LOT EXCELLENT LOCATION

Large entrance with amber GLASS panels and lovely floor covering. Two planters, exquisite fixture and good size closet. Wall to wall CARPETED stairway leading to LARGE living room with raised natural stone FIREPLACE, wall to wall RICH broadloom and glass door leading to private SUNDECK. Guest size DINING ROOM with same flooring as living room and large PICTURE window overlooking the GARDEN. The kitchen is SUPERB with first Quality cupboards, DOUBLE sink with spray, BUILT IN large cabinet, "MOFFAT" matice D stove and oven, LARGE counter space overlooking a Bright and Charming Family room with access to SUNDECKS. For Parents who wish their family to enjoy the Brightness and CHEERFULNESS of pleasant living, it is the IDEAL setting. The master bedroom is spacious with wall to wall Carpeting, four piece bathroom and a large WALK IN CLOSET. The other two bedrooms have HARDWOOD FLOOR and overlook the GARDEN and SUNDECK. Another FOUR PIECE bathroom completes the first floor level. The lower level contains a 25x18 RECREATION room with FIREPLACE, large storage area and space for TWO or THREE other bedrooms plus a completed three pce SHOWER ROOM. The home has CHARACTER, CHARM, AND HAS BEEN DESIGNED FOR SPACIOUSNESS and JOIE DE VIVRE. The construction is of the BEST QUALITY with EXCELLENT taste in COLOUR scheme and Panelling. Has many BRIGHT windows letting the LIGHT and the SUNSHINE in every room!

$54,600
List your home with
W. G. MOORE
592-4570 386-2111

ANXIOUS OWNER PLUS EMPTY HOME EQUALS OPPORTUNITY

More than 1,675 sq. ft. of superb BEAUTY. Excellent WORKMANSHIP and exquisite decorating. IMPORTED electrical fixtures. Wall to wall CARPETING and OAK floors. SPACIOUS living room DESIGNED to show your furnishings to BEST advantage. RAISED floor to ceiling FIREPLACE and sliding glass door leading to PATIO. GUEAT SIZE dining room with beamed ceiling and panelled walls for a feeling of dining in ELEGANCE and COMFORT. Expertly planned kitchen for EFFICIENCY and EASY care that makes cooking FUN and equipped with Tappan BUILT-IN DISHWASHER plus other special FEATURES. Large master bedroom with POWDER ROOM and DRESSING ROOM. Two other SPACIOUS bedrooms on main floor with FOUR-PIECE bathroom and built-in medicine cabinets and VANITY. ADDITIONAL framed BEDROOM or DEN with R.I. plumbing for additional BATHROOM on the lower level. Beautifully finished FAMILY ROOM with glass sliding door leading to PATIO, and BIG enough for almost any ACTIVITY. Compact and EFFICIENT utility room just where you'd HAVE put it. A BRIGHT airy basement with PLENTY of room for your FAVORITE hobbies. This very INTERESTING home is located on a good size TREED LOT in a restricted RESIDENTIAL area where the FRIENDLY families who ENJOY life LIVE. You can have IMMEDIATE OCCUPANCY and EXCELLENT FINANCING.

$46,275
List your home with
W. G. MOORE
592-4570 386-2111

RETIREMENT $19,700

A neat attractive beige stucco bungalow built really low to the ground and well-maintained. Well situated in a quiet residential area with numerous trees and away from all the noise and confusion of the city. A nicely fenced in lot with plenty of room for a garden. Two bedrooms, modern kitchen, separate dining room, and well, just wait until you sit down in the cozy panelled living room with roman brick fireplace. NICE! Automatic oil heat. Cash required will be about $7,000, 8 per cent mortgage. Call —
CLIFF NORMAN
386-2111 (off.) (Res.) 479-1695

TUDOR STYLE OAK BAY SPACIOUS

The only reason this home is available is that the owner is transferred. Imposing Tudor style structure featuring large, spacious rooms ideally laid out for entertaining or just plain relaxing. There are three bedrooms and bath upstairs. Downstairs, a separate dining room adjoins a very spacious living area. Cozy den, kitchen and a half bathroom complete the ground floor. Full basement with plenty of space for a spacious party room. Carport. Large lot with adequate privacy in attractive gardens. Entire property is immaculate.

$36,500
CLIFF NORMAN
386-2111 (off.) (Res.) 479-1695

UNIVERSITY REALTY, LTD.

3639 SHELBOURNE ST.
477-1855

MOUNT DOUGLAS CEDAR HILL

A quiet secluded area of new homes affords a picturesque setting for this spacious split-level, 6-year-old, modern bungalow. Attractive entrance on ground level. Hardwood floors. Large living room with feature wall and fireplace. Separate dining room, cabinet electric kitchen with eating area, 3 bedrooms and 4-pce. tiled bathroom. Drive-in garage.

FINANCING ARRANGED

TO VIEW PLEASE CALL
GEORGE THORNELOE
477-1855

READY TO MOVE IN

VETERAN ST. $24,500

3 bedrooms, furnished or unfurnished. Living room with fireplace, separate dining room, cab. elec. kitchen. Full cement basement. OOM heat. Drive-in garage. Owner will carry $15,000 first mortgage.
TO VIEW PLEASE CALL
ANNE STACEY, 592-4997

DICKIE AGENCIES
919 FORT 382-4312

$12,000 GORGE $12,000
Overlooking the lovely promenade a cosy 1½-bedroom house on small lot; large living room, hardwood floors and in good condition. Ideal for older couple or single person. To view please call Rose Chope, 383-0028 or 382-4312.

$17,950 GORGE $17,950
3-bedroom home with large living room and dining room, large electric kitchen and full basement. Extra bedroom in basement. Close to transportation and stores. To view call Rose Chope, 383-0028 or 382-4312. To preserve the beauty of the Gulf

NEW HOME — $2000 DOWN THETIS HEIGHTS

Lovely new 3-bdr. home in good location. Large living room and dining area. Many extras. Full basement, sundeck, carport. Use the $5,000 B.C. Mortgage or $1,000 grant. H. Mitchell, 479-4818. Metropolitan Realty. 386-3585.

MAYFAIR REALTY LTD.

Woodward's Mayfair Centre
3153 Douglas St. 386-2955

TAILORED

To the man of prestige — he will love this over 1,800 sq. ft. home across from Uplands Golf Course. 15x24 living room, 17x12 dining room, 3 large bedrooms up, with one in full concrete basement, also large rec. room. One 4-pce and two 2-pce. bathrooms. Double carport, on ¾ acre of landscaped ground, with 16x24 filtered swimming pool. All this with only $10,000 down. Call FRED BERGMAN, 386-2955 or 386-0780.

SITUATED IN BEAUTIFUL BROADMEAD

1—1620 sq. ft. of luxury.
2—Three bedrooms.
3—Large living room with fireplace
4—Dining room.
5—Family room.
6—Large kitchen with built-in range, eye level oven, dish washer, squirrel cage fan with nutone hood.
7—Roughed-in rec. room with fireplace.
8—Double carport.
9—Five elegant chandeliers in dining room and hall.
10—Extra pad for boat storage.
11—Much w-w carpeting.
All this for the most reasonable price of $39,900. For appointment to view please call IRA FREEDMAN, 386-2955 or 592-6511.

GLEN LAKE .4 ACRE

New, 3-bedroom, under construction by Hugo Huckner in new subdivision among all new homes. VLA possibilities. Handy to schools, stores and lake. Full price only $25,700. Call GEORGE CHAN 386-2955 or res. 382-9416.

IMMACULATE

Beautifully maintained 2-bedroom bungalow located handily to UVic, Racquet Club, shopping centre and schools. Quality construction throughout. L-shaped living-dining room with feature wall and fireplace. Large sunporch off large cabinet electric kitchen. FC basement with finished rec room, laundry area and separate drive-in garage. Nicely landscaped but easy to maintain. Only 6 yrs. old and priced right at only $23,900. $6,000 down should handle. For appointment to view call STAN JAMES 386-2955 or res. 592-3740.

2 NEW HOMES

Not yet completed, both have full basement, 3-bedrooms, L-shaped living-dining room, sundeck over carport. 1120 sq. ft. and 1216 sq. ft. Low down payment could handle. Please call GEORGE WALL 386-2955.

3875 SEATON ST. HIGH LOCATION QUICK POSSESSION

Modern white stucco bungalow in top condition, situated among newer homes, very handy to schools, bus and shopping. Two larger than average bedrooms, 20 ft. living room with fireplace, electric kitchen has lots of cupboards, nice vanity bathroom, hardwood floors throughout. Full basement has room for expansion and drive-in garage. Only $22,950. Please call FRANK BOUSFIELD, 386-2955 or 479-1000.

BRAND NEW

Spacious, 2-bedroom (space for 3rd or family room), living room has fireplace and hardwood floors, vanity bathroom, large cabinet elec. kitchen, separate utility plumbed for washer and dryer. Drive-in garage, heavy shake roof. Asking only $22,500 with good 9½ per cent mortgage. FRANK BOUSFIELD, 386-2955 or res. 479-1000.

QUADRA-FALMOUTH

Twelve-year-old, three-bedroom home with large, well-maintained yard. In addition, there is a living room with fireplace, dining room, large kitchen with utility room, full, high concrete basement with drive-in garage. Asking only $21,500. Call IRA FREEDMAN, 386-2955 or 592-6511.

1002 BAY ST.
(CORNER VANCOUVER)

Good, solid bungalow, close to town. 5 spacious rooms, wired for range, electric hot water, OOM heat, full high basement, fruit trees, clear title, possible low down payment with NHA financing. Full price only $16,500. Call GEORGE CHAN, 386-2955 or res. 382-9116.

GORGE AREA BEAUTY

Peace and quiet on a treed lot. Just a few minutes from downtown. Modern stucco bungalow in an excellent location. Large living room with fireplace and oak floors, dining room, electric kitchen, 2 bedrooms and bathroom. There is an extra finished room in the full BASEMENT. Immediate possession can be given. $18,900. Call JIM ALLAN, 386-2955.

81 CADILLAC ST.
NR. TOWN AND COUNTRY SHOPS

OPEN NIGHTLY, 7 to 9 p.m. UNDER FLOODLAMPS FOR YOU

. . . Yes, new-home shoppers . . . you're going to miss something if you don't come to see this remarkable little home, which is typical of others we are building in most areas of Greater Victoria ! ! You may not know it now, but your future home is probably under construction, or pending construction RIGHT NOW . . . but you'll never know for sure unless you see this ! ! So-o-o . . . come and see us this very night ! ! Prices range from $19,950 to $24,950, depending on location, lot size and whether or not you want a single or double garage. Down payments range from $1,650 to $4,850. LESS the Prov. New Home Grant of $1,000. Now, hurry along and see Mr. Jones, who is in attendance (or call him at 478-3548 for special appointment through the day, if more convenient). Remember, too, you're dealing directly with the BUILDER ! !

UNIVERSAL BUILDERS
"100 per cent satisfaction guaranteed . . . or your money refunded ! !"

DESIGNED FOR LIVING

An ideal family home, and with room to entertain. Spacious entrance hall, 31' living-room, 16' dining-room. Panelled den, large cabinet kitchen with nook, elec. range and dishwasher. Open stairway to 4 extra-large bedrooms and sundeck. Full basement with workshop and hobby room. Situated on ½ acre lot, in choice residential area. Priced with excellent terms at $18,500.00.
R. Bayne, 383-8784 anytime
DOUGLAS REALTY LTD.

SEA VIEW STARTER OR RETIREMENT

See this small neat, clean, 2-bedrm., basement home, on a quiet street overlooking the water. New wiring, new plumbing, new furnace. Comfort for your retirement years, or an excellent starter home. Reasonable down payment, and vendor will carry balance. SORRY, NO DRIVE BYS! For showing contact GRANT MacFARLANE, 386-7345, res. 386-8093. ISLAND HOMES LTD.

J. H. WHITTOME & CO. LTD.

706 Fort St. Est'd 1898
Day or Night 388-4271
Victoria, Duncan, Chemainus

TUDOR CHARM ROCKLAND AREA

Beautifully kept home offering large living room with fireplace, formal dining room, good size kitchen with dishwasher and garburator. 2 full bathrooms, sunroom, 2 bedrooms on the main floor and 2 on the second floor. Attractive garden with expensive shrubs, slate patio and sep. garage. Priced to sell quickly at $37,800. Occupancy in 10 days. To view this excellent property, please call:
EDITH GUTEMAR
Off. 388-4371 Res. 385-8842

STARTING UP OR SLOWING DOWN

Bright and cheery 2-Bedroom home. Cozy Living Room with Fireplace. Kitchen with separate Eating Area. Sun Deck. Full Basement. Oak Bay Border. Close to all conveniences.
Asking $19,700.
FRED BELL
Off. 388-4271 Res. 592-0938

OAK BAY

4 Bedrooms, separate D.R. Full Basement. Attached in-law suite with private entrance. Near Oak Bay Village and Hi-school, located in future prime apt. area. $24,500 with approx. $11,000 Cash, Bal. 8 per cent.
(MRS.) GERRY HUTTON
Off. 388-4271 Res. 386-3927

$15,900 $2500 DOWN VICTORIA'S BEST VALUE

1800 Sq. Ft. — 1½ Baths, 12x30 Living Room, Lg. Din. Rm. 3 large Bedrooms. $125.15 per month, P. and I.
LORRAINE ZIEGLER
Off. 388-4271 Res. 592-1768

COLWOOD $29,500

This ranch type home is nestled in a park-like setting of ¾ of an acre. The living room is 15'x19' with heatilator fireplace. 11' x 12' dining room, electric kitchen with eating area. 2 large bedrooms plus a 12'x16' family room. Clean, convenient electric heat. This is an exceptionally good buy as there is a possibility of subdividing.
JOE MANTON
Res. 382-5211 Off. 388-4271

WHITTOME'S BUY, SELL AND TRADE HOMES

B.C. LAND & INSURANCE AGENCY LTD.

922 Government St. 388-5555

"Serving B.C. Since 1863"

GORDON HEAD HIGH SEAVIEW PARKLIKE SETTING

This most attractive residence has much to offer the discriminating buyer. The grounds resemble a miniature park with lovely private patio. Magnolia tree, fruit trees and Rose Arbor. Features a lovely Seaview from livingroom. Extra large livingroom has ceiling-to-floor fireplace. Brand new expensive W-W carpet in main rooms and through hall. 3-bedrooms main floor plus large bedroom on lower floor. 20x24 rumpus room with fireplace. Quiet area close to schools. Don't miss this fine home — see it now. Terms available.

PRICE: $37,900
CALL
GEORGE PARSONS
388-5555

SAANICH 3 BEDROOMS FAMILY ROOM

Close to schools and shopping area this two storey stucco home has living room, dining room, utility room, 2-pce. washroom and family room on the ground floor. Upstairs 3 bedrooms and 3-pce. bathroom. Large 2-car separate garage. Room for boat or trailer. Approx. $2,500 down payment. Price
CALL MR. CARPENTER or MR. HOPE 388-5555 ANYTIME.

SHIRLEY PHILPS' FINDERS HOMES MEN'S DIVISION

HIGH LOCATION TERRIFIC VIEW

Spotless home with a terrific view of the city. 3-bedrooms plus the added feature of your own 'sauna' bath. Situated on a quiet street this is a must home at an asking price of $21,900. To view phone — anytime —
BOB CALDERWOOD
388-9012, 385-8617

FAMILY HOME 3 BEDROOMS $2500 DOWN

A dandy 3-bedroom family home that can be yours with a $2,500 down payment. Large living room and dining room, raised hearth fireplace, large kitchen, drive-in garage, separate complete laundry facilities. Lovely fenced yard with fruit trees. Asking price $22,500.
GEORGE BOWES
388-9012, 385-5055

CONCORD REALTY LTD.
514 Fort St. 388-5471

LAKEHILL COLONIAL

Three bedrooms, tastefully finished rumpus room with bar, workshop and large covered sundeck. $11,000 mortgage at 6½ per cent. $27,300.

GORDON HEAD 7¾ PER CENT

1500 sq. ft. of de luxe modern living, sundeck over double carport and even a fish pond.

MODERN WATERFRONT VIEW ROYAL

Three bedrooms, quiet area but close to all amenities; 1300 sq. ft. with 1151 sq. ft. sundeck. Available for as low as $7,000 down.
GEORGE DEVLIN
658-8049
BRENT EWING
652-1843

C. G. HEISTERMAN AND CO. LTD.

1121 Blanshard St. 383-4161

EXCLUSIVE FAIRFIELD 4-ROOM COTTAGE $12,950

Ideal retirement home in best part of Fairfield opposite Park and close to everything. Fenced lot 60x120. Nice garden, separate garage. The cottage consists of sunporch, 12x17 LR with FP, electric kitchen, 3-pc. bath and one bedroom 9x12. OOM furnace. No basement. Gross taxes only $252. This property has clear title, terms if desired. Call Mr. Crickmay to view. Res. 385-3170.

CADBORO BAY

Modern tri-level 3 bedroom, 1½ baths, seclusion, near schools, University. 477-3831. Private.

JOHN BISHOP ROYAL OAK PROPERTIES

479—1667 ANYTIME

NEW LISTING ROCKHEIGHTS

BREATHTAKING VIEW from this LUXURY home. 3 BATHROOMS, 3 BEDROOMS, superb carpeting on L-shaped living and dining area and cathedral entrance stairs, 2 fireplaces, rec. room plus huge space in high basement for further development. VERY PRIVATE BACKYARD. Mabel Crack, 652-1412 or 479-1667.

GOING TO RETIRE?

Let me show you a cosy, 4-YEAR-OLD home in BRENTWOOD BAY only $22,400 or $9,900. Home in Ladysmith. Mabel Crack, 652-1667 or 479-1667, 24 Hrs.

NEW LISTING CENTRAL SAANICH

A better quality home, 1,700 SQ. FT. of ultra smart living: 2 YEARS OLD, huge family room, genuine walnut cupboards in large kitchen, solid walnut wall in living-dining area, gorgeous fireplace, 2 bath rooms, many extras plus sep. double garage; BEAUTIFUL VIEW. $41,000. Call Mabel Crack, 652-1412 or 479-1667 (24 Hrs.)

NOT HIGH INTEREST HIGH LOCATION MORTGAGE AT 6¼%

3 yrs. young — 3 bedroom home with rec. room and close to all facilities. Golfer's garden. Good financing at low rate. Asking only $26,900. To view call—
M. RUDDY 592-0628

ELBOW ROOM INSIDE AND OUT

This lovely Cordova Bay Home offers you the ultimate in its fine bracket of $39,900. Read on:
1—Outside—1.6 acres — landscaped front and rear but extending into forest glades — complete privacy and seclusion.
2—Yet close to everything including schools.
3—Post and beam construction providing spacious sunken living room, dining room and kitchen.
4—Four bedrooms (1 down) with vanity bathroom.
5—Large recreation room, workroom, utility, etc., in full basement.
An ideal spot for you to raise a family or just settle down and LIVE. Further info. call:
ART LAWRENCE
479-2317

LOOKS GOOD NOW! CENTRAL SAANICH LARGE SEAVIEW HOME

Just THINK! If it looks good NOW, how happy you will be when the fine weather returns. This beautiful 1400 sq. ft. home in a SECLUDED location, has SEAVIEW and SUN in the morning from the front and Country View with magnificent SUNSETS from the back at night. PACKED WITH VALUE, this DANDY has a 24 ft. livingroom with floor to ceiling fireplace, a 16 ft. dining room with a large SUNDECK adjoining. THREE good size bedrooms one with large bathroom en suite, smart kitchen with eating space. IN ADDITION there is a HUGE full height BASEMENT, partly developed, with space for a full suite if needed and RUMPUS ROOM partly finished. There is a LARGE DOUBLE attached garage with LIFT-UP doors which has space for a BOAT plus TWO cars. This is an unusually GOOD BUY at $34,500.
JOHN BISHOP
479-1667 (24 HRS.)

FOUR BEDROOMS SECLUDED 2.7 ACRES WITHIN 6-MILE CIRCLE

A BEAUTIFUL 1600 sq. ft. home, that has EVERYTHING. Large smart livingroom with CHARACTER FIREPLACE, good size DINING ROOM, SPACIOUS kitchen with FAMILY AREA. TWO full bathrooms, FOUR nice bedrooms with LARGE closets, OUTSTANDING utility

150 HOUSES FOR SALE

N P
O R
R I
Y & C
B E

ASSOCIATES LTD.

1314 Quadra St. 385-2458

I'M PROUD

This lovely 2 Bed, stucco bungalow with homey L. room, fireplace, dining rm., sunny KIT. Full base. O'Magic heat, yard all fenced, fruit trees and flowers. Quiet street close to all shops and bus line. Clear title offered for just $22,900. Call Doris Adams, 386-3988 or 385-2458.

GORGE AREA
$21,000

Good quality, well planned home. 3 bdrms on main flr, plus 2 in full bsmt. Modern cab. kitchen, sep. dining rm, living rm with fireplace. H.W. floors throughout. Nice garden.
Don Patterson, 385-2458

FAMILY HOME
or GOOD RENTAL
$15,000

8 bdrms — full basmt — sep. dining. H.W. floors, O.O.M. heat — large yard. Esquimalt area.
Don Patterson, 385-2458

FAIRFIELD
$22,900

IN MY ESTIMATION ONE OF THE BEST BUYS TODAY, 2 BEDRM ON MAIN, TWO FINISHED IN CLEAN HIGH BASEMENT. BEAUTIFULLY CLEAN AND NEAT AS A PIN. GOOD SPACIOUS CAB. ELEC. KITCHEN, RANGE AND FRIDGE MATCHED AND INCLUDED. 12x18 LIVING ROOM WITH F.P. IT IS A MUST-SEE AND CLOSE TO EVERYTHING. EASILY FINANCED. CALL NOW!
LEN LeDOUX
382-9852 or 385-3458

OFF ADMIRALS

QUIET AREA
4 BDRMS, 2 BATHRMS
BEAUTIFUL REC. RM.
EASY CARE GARDEN
A REAL DANDY! FOR FURTHER DETAILS CALL EILEEN PEARSON OR FRAN McVITTIE, 385-2458.

EXCEPTIONAL 2 YR. OLD

5 BDRMS PLUS DEN
EXTRAVAGANTLY BUILT
LOVELY LANDSCAPING
SECLUDED PATIO
TOO MANY BEAUTIFUL FEATURES TO DESCRIBE SO CALL FRAN McVITTIE OR EILEEN PEARSON 385-2458.

NEW HOMES BY
TECH DESIGNED HOMES

3 bedrm 831 Palisades $24,950. Down payment $2750.
3 bedroom 827 Palisades $26,500. Down payment $2850.
3 bedroom 830 Beckwith $24,900. Down payment $2750.
Duplex 1200 sq. ft. each $39,900 4001-4003 Larchwood. Will consider trades. Byron Price 385-2458.

"TOWNLEY ST. HOME"
3 BEDROOMS
PLUS RUMPUS

An immaculate home and situated in most wanted area. Near Lansdowne and Richmond schools. Living room and dining room has rich wall to wall Broadloom over hardwood floors. 3-bedrooms, full high basement with large rumpus room and "Bar". The grounds are beautifully landscaped in park like condition. Full price $27,500. Phone Victor Wong 385-2458.

IMMACULATE
QUIET STREET
WALK TO SCHOOLS

Excellent family location. 1 owner modern 3-bedroom well kept home. Cab. elec. kitchen with garburator. Dining rm. Living room with fireplace and H.W. floors. Full bsmt with rec rm. D.L. garage and work area. Covered sundeck at rear looking into fully landscaped secluded garden.
Don Patterson 385-2458

JOHNSTON & COMPANY
LIMITED
Our 66th Year
1306 Broad Street
385-2471 (24 Hrs.)

Spacious New
Family Home

TERRIFIC FOR THE GROWING FAMILY. LOCATED IN QUIET, CHILD-SAFE AREA. COUNTRY LANE ATMOSPHERE ON VIEW LOT. CONVENIENT TO SHOPPING, UNIVERSITY AND ONLY 5 MINUTES TO DOWNTOWN VICTORIA.
(Drive by 4281 Cedar Hill Road)
Easily arranged liv. rm., gracious din. rm., entertainment size family rm. with fireplace, beautiful cabinet kitchen; spacious vanity bathroom; 3 bedrooms on main floor with 3-piece shower off master; basement work area and room for development to delight the man of the house; double separate carport; plenty of black-top. Move into this quality built home today. Large mortgage at only 9%.
$29,900
FRANK BEAMISH, 385-2571 — 477-8030 RES.

COME TO
"HORSE COUNTRY"

1.5 acres, between Royal Oak and Beaver Lake, part meadowland and part treed. Ranch style bungalow with the largest of living rooms — just great for those Western style parties. Family sized kitchen. 3 Bedrooms. Full basement. $28,900 on terms. Call SIMON FLETT, 385-2471 anytime.

THE NEWEST IDEAS IN
FAIRFIELD

Contemporary planning for families desiring convenience of an established residential area. Cathedral entrance to spacious living and dining rooms, deluxe kitchen, three colorful bedrooms and vanity bathroom. Full warm basement. Quiet side street. $32,750 on terms. Call SIMON FLETT, 385-2471 anytime.

TWO-STOREY
SPACIOUSNESS

Close to schools, parks and shopping centre. This rates an early appointment to view. The price is $19,900 and very worthwhile. Bright colorful living and dining rooms. Spacious kitchen with an abundance of cabinets. Three large bedrooms with the biggest closets ever. Bright entry and open staircase. Woodwork and decoration in excellent condition. Full basement — up to date automatic coal stoker furnace. For appointment to view call
SIMON FLETT 385-2471 anytime.

BEACON HILL PARK
LEGAL DUPLEX

Well-built stucco up-and-down duplex in this lovely area. Separate outside entrances. Copper plumbing. Basement. Double garage. New roof. Everything in spotless condition. Good tenants. Price $25,900. Mrs. Webb, 477-3095 - 385-2471.

HANDYMAN SPECIAL

1 acre of land on paved road 11 miles from Victoria. Ideal for a bachelor. Bus service. Price $8,750. MRS. WEBB Res. 477-3095 or 385-2471.

IDEAL FOR RETIRED

Solid stucco bungalow, 1 floor easy steps. Close to shopping centre. Duplex zoned lot. Living room with fireplace, large master bedroom, built-in closets, 2 small bedrooms, large kitchen, dining area, 3 piece bath, laundry room, tubs, oil range included, separate garage. Quick possession. $12,500. Owner Mr. Royston, office 384-6711 or 384-7677.

GONZALES DISTRICT. 1814 LILLIAN Rd. By owner. $21,500. Well kept 4-bedroom home. Clear title. Near bus, beach, school, shopping plaza. Will take 2-bedroom home as down payment, balance arranged. 385-8433 or 384-1404 after 9 p.m. and weekends.

150 HOUSES FOR SALE

SHIRLEY PHILPS'
F
E I
M N
O D
H LADIES' E
DIVISION R
S

"HALLOWEEN HANDOUT"!
FAIRFIELD DUPLEX
ONLY $110 PER MO.

—All new utilities. Just needs TLC to bring you $300 per month revenue.
—A dandy buy at $17,500.
MONA FLEMING
ROSELLE JACKSON
388-4401 386-1544 384-6726

PARKING PROBLEMS?

None here. Double garage, insulated plus 30' wide blacktop. Landscaped garden with privacy. 2 bedroom home with extra in full basement. Everything in top condition. Location Scott St. near Simpsons-Sears. Price $25,900 with extras. Vendor may carry on good terms. Get settled before Xmas. Act fast.
FLO PELLING
388-4401, 592-3271

OAK BAY

Searching for a beautiful home by sea and beach? Then let me show you this lovely 3-bedroom home. Breathtaking seaview from living and dining rooms. Bright cabinet electric kitchen plus utility. Two bathrooms. Full basement includes rec room and extra bedroom. Secluded garden with double carport. $30,000 cash required. Balance on terms to suit you. Call
VERA FRIEDRICH
388-4401, 385-7835

NORTH SAANICH
WATERFRONT

Fabulous view. Easy access to your own 100' of good beach. Fishing and swimming. Watch the whales play at sunset. 1.8 ac. with a spacious, no-step, home. 2 en-suite bedrooms (4-pce. vanity). Built-in oven and table range in the cute kitchen. 20x19 living room with a F.P. Self-contained 1-bedroom cottage. Asking $54,900.
ADELINE NICHOL
388-4401, 658-8562

FAIRFIELD GEM
CRISP NEW LISTING

Only 6 yrs young this delightful 3 bedroom home certainly warrants your attention. The beautiful L.R. with F.P. plus in fine guest aland D.R. have wall to wall carpeting. Dream kitchen, 2-bathrooms plus terrific rec. room. 6½ per cent financing. Asking $31,500.
HAZEL RAVENHILL OR
MARIE MALBON 388-4401

HAUNTED HOUSE?
NOT THIS ONE!

GORDON HEAD — $29,900

No spookin' about this attractive home in a most sought after area!
—3 cheery bedrooms — master en suite.
—L-shaped living room— dining room with fireplace for chilly nights.
—Sundeck off dream kitchen overlooking picturesque backyard.
—Lower level offers charming rec. room with "bar" — plus finished bedroom.
—An exceptional BUY!
—No drive by's please.
MONA FLEMING
388-4401, 386-1544

IT'S A "TREAT"
NOT A "TRICK"!

CORDOVA BAY — $33,850

—3 spacious bedrooms — master en suite.
—Impressively panelled fireplace wall.
—Luxurious gold carpeting and gleaming hardwood.
—Kingsized sundeck offers excellent views.
—Let me show you this quality home!
MONA FLEMING
388-4401, 386-1544

WATERFRONT SUPREME
$53,000

Gently sloping to the sea, with a view to enthrall you constantly, this almost new 3-bedroom custom designed home has everything! Family room, rumpus room, separate dining room, living room with natural rock see-thru fireplace — 3 bathrooms, 2,200 sq. ft. completed for you to burst with pride over! See it and weep until you're the happy owners — but hurry! Call
HELGA WILLOW
388-4401, 592-0768

COUNTRY LIVING
CUTE AND COSY
$20,900

Here is a "perfect for retireds" or "newlyweds," just 3 steps take you into this charming bungalow. Thru hall plan with lovely living room (F.P.) on one side, 2 bedrooms on the other, compact kitchen, sep. dining area, 4-pce. bath, full basen't with finished room leaving loads of room left for rumpus room and storage. Close in bus and shops. To view call
SHEILA PEPIN
388-4401, 479-3773

KEEP HORSES
SMALL FARM
$29,500

Wonderful property just minutes from down town. Beautiful three-bedroom, stucco — full basement bungalow in excellent condition. The property lends itself to gardening or farm animals. Some out buildings. The small farm is 2.58 acres and overlooks the valley and to the hills. V.L.A. approved. Call today:
ELSIE O'BRIEN
388-4401, 477-2090

BEAUTIFUL
ST. DAVID ST.

Pretty setting close to park and bus for this 2-bedroom, full basement bungalow. Ideal retirement home. $23,900 — immediate possession.
MARIAN PRICE, 388-4401

BEAUTY AND BONUS

—13 year old home.
—Panelled L.R. — 13½x18½.
—Bright family sized kitchen with utility just off.
—2 Bedrooms.
—Pretty Vanity bathroom.
—Unusual fireplace in almost completed R.R.
—Roughed-in 3rd bedroom.
—Work area for father in D.I. garage.
—Neat fenced in rear lot.
—House in excellent condition. Decor tip top.
—All this for low, low $2,200 down, $170.50 p.m. and priced at $21,900.
MARION MASSON
HONORA BOWRING
388-4401, 384-5867, 382-8477

BRAND NEW
$30,900

Delightful 4-bedroom home in good area. De luxe kitchen with E.A. L.R. with white stone fireplace. D.R. with sliding glass door to balcony. Finished R.R. with fireplace. Laundry area in finished basement. Good financing
HELGA WILLOW
388-4401, 592-0768

ATTENTION!!!

Are you paying rent? Why not pay into your own home? You can't miss investing cleverly at $15,500 for this 2-bedroom, no-step home. Call
INA MELDERIS
388-4401, 384-6661

GORDON HEAD AREA
QUIET STREET
ONLY $28,900

Tremendous family home close to all levels of schooling. 3 bedrooms and bath on main floor. 2 nicely panelled bedrooms, rumpus room and extra bath on lower level. Comfortable living room with stone fireplace. Separate dining area. $13,800 Mtg. at 6¾ per cent. For further details please call
BARBARA JENSEN
388-4401, 477-6455

150 HOUSES FOR SALE

SHIRLEY PHILPS'
F
E I
M N
O D
H LADIES' E
DIVISION R
S

GONZALES HILL
SEAVIEW
$62,500

Seclusion galore on .73 acre of beautiful grounds. 4-bdrms (possible 6). Extra lg. L.R. with fireplace, entertainment size D.R. bedrooms are spacious as well. Cosy den with fireplace leading to secluded patio. Kitchen with E.A. Two — 4-pce. van. bath. Lower level has laundry area and high cem. basement. Newly decorated in and out. New W.W. carpeting throughout. Double garage. Good 7¾ per cent Mortgage. To view call
HELGA WILLOW
388-4401, 592-0768

3078 WISHART

(Off Ridley)
Exotic rancher in a treed setting ideally planned for indoor-outdoor living. 3 bedrooms (or 2 and den), 7¼ per cent mortgage. Owner moving — no hurry.
MARIAN PRICE, 388-4401

DECEIVING
DELIGHTFUL

Outside view does not reveal the living space in this immaculat. 3-bedroom no-step home. "L" shaped living room with floor-to-ceiling fireplace. Galley kitchen. Utility room. Trees and birds. Landscaped garden. Cul de sac in Gordon Head. Choice area. New listing — $25,850. This could be your dream home.
FLO PELLING
388-4401, 592-3271

DRIVE BY:
3904 SHERET PLACE

(OFF TUDOR) $53,500
Luxurious, gracious, heavenly setting. 4 bedrooms, 3 baths, den with open F.P. Just everything.

3959 LEXINGTON

(OFF ARBUTUS) $53,900
4 bedrooms, 3 baths, den, rumpus, courtyard, handy to UVic.

947 CAROLWOOD —

(OFF ROYAL OAK) $47,500
Spanish hacienda. 100 per cent finished, F.P. in family room, off kitchen, 3 bedrooms plus rumpus and games, 3 baths — then call
MARIAN PRICE, 388-4401

MR. AND MRS. RENTER

Whether you rent or whether you buy, you pay for the home you occupy. If you pay for the home you occupy why not own it? Be sure and see this new home located on a corner lot in nice part of Sidney. 2-bedrooms, lovely bright kitchen with oodles of cupboards. Living rm. fireplace. Spanish moss w.w. carpeting. Full basement with finished rm, drive-in garage. At a ridiculously low price of $21,700. Call
MARGARET WILSON
388-4401 or 383-1583

Est. 1918—385-8771 (24 hrs.)
B R
R R
BROWN BROS.
W S.
N
AGENCIES LTD.
1123 Blanshard St.

"LARGEST RENTAL
IN TOWN"

GLANFORD AREA
SPARKLING HOME

Immaculate 9 year old home. Spacious living room, features panelled wall, fireplace, L-Shaped dining room, large family kitchen, 4 pce. vanity bath., 2-bedrooms main plus one in basement. OOM heat. Drive-in garage. Large 72x130 lot. Early possession. Exclusive at $26,000.
385-8771 CEC PEARCE 24 hrs.

UPPER LANSDOWNE
JUST COMPLETED

On a quiet cul-de-sac overlooking trees. Private patio backing onto Mt. Tolmie. Landscaped and dble carport. Offering 1775 sq. ft. of living area, another 750 sq. ft. at ground level to be developed. 3 bedrooms, 2 fireplaces, kitchen any ladies dream. Built by one of Victoria's leading custom builders. Available for your inspection anytime. $43,000.
PATRICIA SNOW
385-8771 24 hrs. 477-6074

COLWOOD
DE LUXE RANCH STYLE

See inside — it's beautiful! New spacious post and beam panelled living room with brick feature wall and large fireplace, luxurious wall to wall carpet and wrought iron divider. Family dining room is 11.10x13.11 with sliding glass doors to patio. Kitchen has lots of cabinet space and sep. util. room plumbed for washer and dryer. En suite master bedroom and guest room have W-W carpet and are very tastefully decorated, 3rd B.R. can be used as a den. Tiled bathroom has built-in dressing table and vanity. The full high concrete basement has roughed in fireplace and space for a large rec. room. The entire house is exceptionally well-built and professionally finished. A TREMENDOUS BUY AT only $33,000 with terms.
JOE RICKARD or AL SOTHERAN
385-8771

DRIVE BY
1620 MORTIMER ST.

Spotless 2-bedroom bungalow with 23x14 living and dining room, large bright kitchen with eating area and built-in range and oven, utility room plumbed for washer and dryer, hot water heating, sep. garage, fenced lot with fruit trees. $19,500 - Terms
JOE RICKARD, 385-8771, 24 hrs.

HIGH GORGE
7½ PER CENT
MORTGAGE

Large family home, 4 bedrooms, living room, dining room, full basement, sep. garage. Extra large lot with many fruit trees and space for large garden. $21,900.
AL SOTHERAN—385-8771 24 hrs.
JOE RICKARD — 385-8771 24 hrs.

BEAUTIFUL FAIRFIELD
NEAR SEA AND PARK

—3-4 Bedrooms
—Fireplace in living room
—Sep. dining room
—Breakfast nook in kitchen
—Full basement
—Drive-in garage
—Offered at $24,900—EASY TERMS.
PATRICIA SNOW — 385-8771 24 hrs.

IT'S A CUTIE
NO-STEP BUNGALOW

—3 bedrooms
—Cabinet kitchen
—Sep. utility room
—F.P. in living room
—Dining room
—Carport
—Custom built
—One home ownership
—$21,500 — $6,000 down
PATRICIA SNOW, 385-8771, 24 hrs.

"WE TRADE HOMES"

OPEN HOUSE
SATURDAY, SUNDAY, 2-5

New home in the Gorge area. Consists of 4 bedrooms or possible in-law suite, 2 complete bathrooms, good size living room and dining room with glass doors to sundeck. Modern walnut kitchen, rumpus room with fireplace. Full price $30,500 includes landscaping and paved driveway. Drive by 459 Ker Ave. or phone 385-5428 or 384-1653.

BRAND NEW

We have one home left at 3363 Wellsmith Crescent. 3 bedrooms, 1½ baths, full basement, sundeck and carport. Fully landscaped. Full price $27,900. 9½ per cent mortgage of $19,500. Qualifies for gov't second mortgage. Malen Const. Co. Ltd., 477-5449 anytime.

150 HOUSES FOR SALE

SWINERTON
STEWART CLARK LTD.
608 BROUGHTON ST. — 385-2481

RENOVATED
FAMILY HOME
TRY $2500 DOWN

Excellent starter home with thru hall, living room, large family kitchen with dining area, de luxe 3-pce. bath; 1 main floor bedroom and 2 extra-large bedrooms up. Full basement OOM heating. Redecorated throughout — nothing to do but move in.
PRICE $16,500
ED JUPP, 385-2481

WHY PAY RENT?
$1500 DOWN
FULL PRICE $12,900

Solid brick 4 or 5-bedroom home situated on a 55x112 lot close to school and bus. Comprises LR with fireplace, cab. oil kitchen with dining area, 3-pce. bath. 1 main floor bedroom and 3 or 4 bedrooms up. Clean and neat as a pin.
ED JUPP 385-2481

$2500 DOWN
ESQUIMALT

KOZY KOTTAGE
LOVELY LOT

NEW LISTING . . . NO THIS IS NOT A WARTIME HOUSE but a lovely stucco kottage featuring . . . Large Electric Kitchen with handy utility off . . . 2 nice bedrooms . . . Sparkling 3-pce. bathroom . . . DR-IN garage . . . Workshop . . . Electric STOVE INCLUDED . . . Full Price $15,900.
DICK JAMES, 385-2481

CLOVERDALE WAY
2 BEDROOMS
BASEMENT
$16,500 (TERMS)

Spotless home located on a quiet street featuring 16x14 living rm with brick fireplace . . . modern electric kitchen with large breakfast area . . . 4-pce. tiled bathroom . . . Auto Oil heat.
DICK JAMES 385-2481

"ATTENTION
FISHERMEN"
BEAUTIFUL BRENTWOOD

LOVELY SEA VIEWS
$5950 DOWN

If you are looking for SOMETHING DIFFERENT this residence which encompasses both the old and the new may be it . . . an older cottage with a brand new "PENT-HOUSE" adjoining . . . the older section features 2 bedrooms . . . family rm with fireplace . . . 3-pce. bathrm and utility rm. The PENT-HOUSE features 1 bedroom with w-w carpet . . . Brentwood View living rm . . . Modern cabinet electric kitchen . . . 3-pce bathrm . . . Large carport . . . Workshop and new auto oil heat . . . ALL THIS AT A FULL PRICE OF $18,950.
DICK JAMES 385-2481

FAMILY RESIDENCE
JUBILEE

This 7-room semi-bungalow has all the requirements of a good family home. 4 bedrooms, living room, dining room, good kitchen and pantry, heavy wiring. Plumbed for washer and dryer. Full basement. OOM heat. Lots of closets and cupboards thru house. Lot 50x135. Fruit trees, near schools, stores, bus, hospital. Quiet street. Reduced to $17,900. Owner transferred.
CALL R. COX, 385-2481

CHARACTER AND CHARM

One owner home, first time for sale. Lovely entrance and thru hall with guest powder room. Gracious Living room with large bay window and mahogany panel fireplace wall. Den with new wall to wall carpeting over oak, separate family dining room, functional bright kitchen with large utility off. Open stairway to 3 lovely bedrooms with plenty of cupboards. Full basement with delightful ENGLISH PUB and space for rec. room. Separate 2-car garage and fenced low maintenance garden. For further particulars please phone Miss Courtnall 385-2481 or 385-7543.

COMPACT AND SPOTLESS
3 BEDROOMS AND DEN
DOUBLE PLUMBING
SHELTERED GARDEN

Situated on a quiet street with all the amenities of an EXCLUSIVE RESIDENTIAL AREA. This lovely home is ready for occupancy. For further particulars please phone Miss Courtnall, 385-2481 or 385-7543.

SEE
4150 BIRTLES
3 BEDROOMS
VACANT POSSESSION

You can move into this spotless 3-bedroom bungalow with full basement today. Thru hall plan, oak floors throughout, cosy living room with fireplace, "L" dining room and dining space in smart electric kitchen, new oilomatic package unit furnace and electric domestic hot water supply. Around $5,000 handles at $23,500. Please call Roy Green at 385-2481 anytime.

OAK BAY.
VACANT POSSESSION
TRY YOUR DOWN
PAYMENT

Compact older 3-bedroom home with full basement, new oilomatic hot air furnace, range wiring, separate garage, vacant possession. Asking $17,900. Please call Mr. Custance 385-2481 anytime.

CALL IT CHARM
ATMOSPHERE OR COMFORT

This beautiful home offers you future years of comfortable living. Native trees grace this outstanding attractive yard and modern home. Den and two bedrooms, double plumbing, two fireplaces, double garage in full high basement; OOM heating, hardwood floors. This delightful home has a certain something. First time for sale. Price $34,500 — call
MARCONI REALTY 386-3941

NEW HOMES—CHOICE AREA

We have one home finished and one nearly completed — and four choice lots still left to build your home on. Good financing available. Drive out to Colwood Corner-Goldstream Ave. at Van Tilburg — the view of the Golf Course is terrific.
478-4683 Reh Homes Ltd.

YOUR DOWN PAYMENT!

Could purchase one of several 2 and 3 bedrooms, full basement homes. Various areas to choose from. Payments based on your income. If you are considering purchasing a home, please contact Jack Rodgers at 388-3012. Prices start as low as $14,500 Men's Division. Shirley Philps' Homefinders Ltd.

IDEAL FOR RETIREMENT. 2 bedroom bungalow, no basements or stairs, garage and workshop, fireplace, oil furnace. Quiet location, south side of Oak Bay Avenue in city. Full price $19,500. Principals only. 658-8436 for appointment to view.

IMMEDIATE POSSESSION

3-bedroom full basement home, extra room and bathroom in basement. Sparkling two-tone exterior and interior $24,000 with terms. Opposite Swan Lake, 388-5921.

BY OWNER

One of the best view properties in Cordova Bay. 3 bedrooms, full basement, wall-to-wall carpet, full bath plus vanity in basement. Price $32,500, excellent financing. Phone 477-4598.

GORDON HEAD PRINCIPALS only. 2-storey, 4-bedroom home. Over 1600 sq. ft., 8 years old, 1½ bath. Large treed lot. Phone 477-4219. No calls between 3 and 5 p.m.

GORDON HEAD. NEW QUALITY home 1884 San Juan. 3 bedrooms 1½ baths, family size kitchen, wall-to-wall carpet. $32,800. J. Schultze Construction Ltd., 477-3823 evenings.

CUSTOM-BUILT HOMES BY EXperienced craftsmen. Trade-ins considered. As low as $1,000 down. Ph. Mr. Roberts, 592-3980.

150 HOUSES FOR SALE

PEMBERTON
H H
O 1002 GOV'T O
L 384-8126 L
M M
E "SINCE 1887" E
S S
MLS REALTOR

BRAND NEW
and a
BARGAIN!

The Builder says LET IT GO! and has drastically reduced its original price to make it a real opportunity for someone seeking a spacious brand new home with a SEA VIEW. Almost 1600 sq. ft. on the main floor; 3 bedrooms, 2 bathrooms, luxurious wall to wall carpeting over oak floors in the living room. Full high basement offers ample room for development.
Now offered at only
$19,950
1st Mortgage of $30,000 at 9½ per cent may be assumed, also eligible for B.C. Govt. grant of $1,000 to qualified purchaser.
Don't miss it! Call today
384-8126 MR. GREENE 386-0795

FIFTY NINE THOUSAND
DOLLARS

SUBJECT TO FINANCING IF DESIRED
In this bracket a home has to be rather exceptional. We offer residential Gordon Head with extensive sea views, exciting, contemporary, sunlit and just superbly maintained on point 32 acres of delightful landscaping. All living is above ground encompassing about 2,900 sq. ft. including a large sundeck. There are eight rooms, three or four bedrooms or 3 and den, 3 sets of plumbing and appealing features beyond the scope of advertising. A circular driveway approaches a large two-car garage. A home to be viewed without hurry. Drive-by is discouraged. Further information can be obtained by calling Mr. Simpson. Eves. 385-7369 — Exclusive.

AMELIA AVENUE,
SIDNEY

A most attractive three bedroom home, with imaginative layout and quality construction. Generous size living room with fireplace, separate dining room and family kitchen. Only $23,900 with $6,800 down. Phone—
GEORGE BLACKBURN at 384-8126 anytime.

SUBURBAN BEAUTY
PORTAGE GLIMPSE

Less than 4 miles from city centre, this 3 year old home has 3 bedrooms on the main floor plus an extra bedroom in the high basement. Living-dining room is 'L' shaped with floor to ceiling fireplace and sliding glass doors to wrap around sundeck over carport. Ideal for the growing family. Asking price is—
$27,500
With a good mortgage at only 7¾ per cent interest. For appointments to view please call
TED PARTRIDGE 384-8126 or 592-3451

WAT'S A SPOILER?

The spoiler is the most popular 2 bedroom custom home that's designed for particular people who appreciate quality in function and design. The Spoiler has features that you would find only in very expensive homes, extensive landscaping, ultra modern kitchen, hidden lighting in the hall, wall to wall carpets, new and fresh—the list is endless. Room for den, already roughed in, in the basement, to be finished at cost. See The Spoiler today in SOUTH OAK BAY. $23,500.
384-8126 Jim McNaught 382-8943

BEST BUY
LANGFORD AREA

2 Bedroom home in top condition, only 6 miles from city centre, high location. Separate garage and workshop. Ideal for retirement or starter. Must be sold, try your offer on asking price of $19,900. For appointments to view please call—
DESMOND HOLMES or TED PARTRIDGE
384-8126

4237 THORNHILL
CRESCENT

(off Shelbourne at Winchester)
An imposing home with a pleasant view. This spacious residence was built by a masonry contractor for his own family and is exceptionally well constructed. It offers 3 bedrooms on the upper level with 1½ bathrooms. There is 16x21 recreation room with a unique fireplace on the ground level, an additional bathroom and space for 2 bedrooms if required. The large kitchen with adjoining breakfast room is the housewife's delight. An ideal home for the larger family. Owners move to Nanaimo is the only reason for sale. Priced at
$37,500
Reasonable terms may be arranged.
384-8126 MR. GREENE 385-0795

GRACIOUS & SPACIOUS

And designed for family living. This beautiful home will have instant appeal for the lover of the characteristic TUDOR DESIGN for which Victoria has long been noted.
1183 MUNRO ST.
A stone's throw from the sea and around the corner from SAXE POINT PARK. Features: 5 bedrooms and 3 bathrooms, 16x24 living room, formal dining room and a lovely large kitchen with a breakfast nook. A cosy recreation room with fireplace has been developed in the lower level. Many other features. Another exceptional exclusive listing.
AT $45,900
384-8126 MR. GREENE 385-0795

BEACON HILL PARK
BUNGALOW $19,500

NEWLY RENOVATED
NEAR THE SEA
We are pleased to offer this spacious 2-bedroom bungalow with completely modernized kitchen, sea-wood cabinets. Large living room, separate dining room, wall to wall carpeting, 2 double size bedrooms with large closets, third bedroom and recreation room in full basement with extra bathroom, could be in-law suite. Sundeck off kitchen, separate garage. For further information phone W. H. SOUTHWARD or J. DOWNER 384-8126.

HIGH QUADRA
TUXEDO JUNCTION
ONLY $21,500

We are indeed pleased to offer this newer type 3 bedroom bungalow featuring attractive living room with fireplace, separate dining room with sliding glass doors to rear garden. Bright kitchen includes fridge and stove. Good size separate utility and storage room off kitchen. New roof. Attached garage. Near to schools and transportation. For further details see — CLIFF ANDERSON 477-3994 or Office at 384-8126.

3 HOMES LEFT

Hucker built 3-bedroom located on Central Saanich Rd. at Keating Cross Rd. See them this weekend. $27,500 with good terms.
LOW DOWN PAYMENTS
to persons who qualify.
Call
BILL NESBITT
383-4124
McAdams Investments Ltd.

YESTERDAYS PRICES
!!NEW!!
HUCKER BUILT
(LANGFORD)
ONLY $24,300

—3-bedrooms
—4 Pce. deluxe vanity bathroom
—Dining room
—Large kitchen with deluxe custom cabinets
—Fireplace on feature wall
—Carport — Sundeck
—Full high basement (For more rooms)
—Unique exterior design
—Quality Hucker construction
—Many extras
—Low low down payment
McAdams Investments Ltd.
CONTACT BILL NESBITT
383-4124 (NOW)

BY OWNER, SPACIOUS REmodelled 2 bedroom home on large high lot. $1800 down, full price $13,800, $125 per month. Ron MacDonald, 478-4143.

150 HOUSES FOR SALE

BLOCK BROS.
1800 Blanshard St.
386-3231
"WE TRADE HOMES"
Open 9-9 weekdays, 9-5 Sat.

547 MANCHESTER
BIG PRICE REDUCTION

Here is a good up and down duplex with rental potential which makes the price of $16,000 a real bargain. For further details call BOB LINDSAY 386-7407 or 386-3231.

TRADE YOUR HOME
FOR EASTDOWNE!!!

This fresh beauty has brightness everywhere, separate dining room. Downstairs boasts cozy rec room with fireplace, bathroom and workshop. Park-like garden. Call MARGARET MACCLEMENT 386-3231.

CENTRAL SAANICH
2.5 ACRES

Completely remodelled 3 BR home. Separate dining room when completed. Large living room and rec room. Sweeping views of straits. Full price $41,500. For appointment to view call J. GIST 652-2936.

3598 THISTLE

Immediate possession—this 4 bedroom home is perfect for a large happy family— full basement OOM heating—sundeck—refined location—schools— shopping etc. very handy — near Shelbourne and Cedar Hill X-road. — Priced at $20,750—Try your offer. Call J. J. WILLIAMS to see thru: 477-4942 or 386-3231.

SMALL DOWN?
DON'T FRET

Call CALDWELL: Let me do your worrying: Example—$1200 DN; $125 mo.; 3 Bdr. clean and neat as a pin. A mansion of your own. Why pay rent for ever and ever. Call immediately. I'm waiting. JACK CALDWELL, 386-7927 or 386-3231.

PORTAGE INLET AREA
ADMIRALS ROAD,
SEWERED

Be the proud owner of the 2-bedroom charming bungalow, over 1200 sq. ft. with hardwood floors throughout. Full basement, automatic oil heat, fully landscaped. A real pleasure to show. Asking $23,000. Terms arranged. Call RUSS FITZSIMMONS 386-3231 or 477-2421.

METCHOSEN — LAGOON AREA
NEW HOME

Magnificent 1250 sq ft. 3 bedrooms. Large living room with stone fireplace, 2-pc. washroom en suite, large carport and sundeck, full 8 ft. high basement. With brick fireplace. Large lot. $28,500 with low D.P.
Ask for Don Laymar
386-3231 385-0297

TRY THE UNUSUAL
$24,900 WITH TERMS

If you don't appreciate that little bit extra don't call. But if you do then don't miss this delightful home on a double lot with profit potential. 3 bedrooms, large LR. with W-W and rock fireplace, walnut cabinet kitchen, dining rm. with W-W and many many extras FREDDY STARKE 386-3231 or 477-5905.

HOME AND INCOME

Spacious attractive home for family living has living room - dining room large kitchen and 5 bedrooms — but that isn't all — It also has two legal suites completely detached from main part of home to provide an income or help pay the mortgage — it will be well worth your time to look at this — call Mr. WYATT at 386-3231 or 478-6972.

$3200 On $105 PER MO.
2-BEDRM. STUCCO
BUNGALOW

Panelled Liv. Rm., renovated kitchen. Attractive utility and vanity bathroom. Elec. heat and complete insulation. An older home and well kept. D. B. TAYLOR 386-3231 or 384-1206.

GLEN MANOR PARK
ELEGANCE
FULL PRICE $26,500

If you are looking for an exceptionally attractive home — this is it! It has a large master bedroom and an additional bedroom for family or guest. The sunken living room is accentuated with a feature raised hearth fireplace — There is also a family room which complements the dining room and is adjacent to the enclosed patio — Mr. WYATT would take a great pleasure to show you this fine home — Call 386-3231 or 478-6972.

LOOKING FOR A HOME
WITH A LOW DOWN
PAYMENT?

Then look no further because here it is. HOUSE 1 Modern stucco bungalow 2- bdrm.; separate garage, electric heat, fireplace. $2,300 down, P.P. $17,500. HOUSE 2 very well kept, 2-bdrm no-basement home in the Gorge area. App. 20 years old. New H.W. tank and most of the appliances included. $2,000 down. P.P. $18,900. HOUSE 3 very cozy 4-bdrm home with full basement, new aluminum windows, fruit trees. $2,500 down. P.P. $18,500. Others available. Call BILL FIFE 386-3231 or 386-7038.

$2750 DN. IN OAK BAY
FULL PRICE $17,950

Only $184 per month. Raise the children just 3 blocks from Oak Bay's most popular sandy beach in this most desirable residential district. Some of Victoria's better elementary and secondary schools are within short walking distance. For less than your present monthly rent you are buying a 2-bdrm home with partial basement on a lot worth $10,000 alone. Architect's plans available for adding 2 bdrm and a 2nd bath. Only two blocks from the charming group of shops serving the Uplands area. Net taxes are only $105. For this style and bargain call D. B. TAYLOR 386-3231 or 384-1206.

MAYFAIR $16,000

Lets try CMHC financing on this 3-Bedroomed full basement home close to Woodwards. A good paint-up and elbow grease will make all the difference here. Call Betty Silver at 386-3231.

GARDNER AGENCIES Ltd.
899 Fort Street
385-7721
Real Estate — Insurance

"SHELBOURNE PLAZA
AREA"

A little older maybe, but in first class condition, this 2 bedroom, full basement home with new oil furnace, copper pipes, wiring and glass lined hot water tank. The bedrooms have new wall to wall carpeting also the living room. It has a lge. cabinet electric kitchen and as a gift, you can have the stove, fridge and washer. Nice work room or bedroom in the basement. Immediate possession. Asking $15,900. Give me an offer.
385-7721 FRANK CARR 385-7721

COUNTRY AIR
FARMLAND VIEW
4 BEDROOMS—2 BATHS

The home that has everything. Note these features:
—1400 sq. ft. each floor
—4 lge. bedrooms
—2 full bathrooms
—granite F.P. floor to ceiling
—super kitchen with copper-tone range and fridge
—large family room with floor to ceiling fireplace as part of kitchen
—F.P. as part of kitchen
—double attached garage
—100'x150' lot fully landscaped
—many, many extras
—only $323 gross taxes
—only $29,850
CLIFF SALMOND
385-7721 477-3626

BLENKINSOP-McKENZIE

Spotless 12-yr.-old home, just like new. Two bedrooms up, 1 down. Large living room, separate dining area, drive-in garage and room for expansion in basement. Good financing available on the asking price of $22,800. For viewing or further information call:
385-7721 RICK KINNIS 479-1836

LOW DOWN PAYMENT
$3,500

Will purchase this immaculate family home. Ideally located close to all services and schools. Consisting of 2 bedrooms, lge. living room with fireplace, dining room and big kitchen. Full basement has an extra bedroom. Drive-in garage and workshop located at 2801 Avebury. Drive by but do not disturb owners. Full price $21,500. To view please call:
MAURICE BARLTROP
385-7721 384-4354

150 HOUSES FOR SALE

RIDLEY BROS., DEVELOPMENT
Open to your inspection Saturday-Sunday, 1-5 p.m. 3 attractive new homes in the Benhomer subdivision located between Metchosin and Painter Road in Colwood.
3355 WELLSMITH
3380 WELLSMITH
3358 SWINDELL
SEE YOU THERE!
478-2956 478-2944 478-2513

SOUTH OAK BAY
FROM OWNER. CHOICE 2-bedroom, spacious, full basement home on quiet boulevard street, fireplace, lovely garden, 4 fruit trees, erected in 1955, low taxes, good terms or clear title; move in today. $26,900. 598-8549.

$1,000 DOWN TO GOOD CREDIT rating. Renovated 2 or 3-bedroom family home in Fairfield. Ideal for a large family. Full basement, new oil furnace. Drive by 118 Rowe St., then call me for further details. Priced to sell at $21,500. WILLIAM ROGERS, J. A. Henderson Realty Lt

153 WANTED TO BUY HOUSES

YOUR HOME OR PROPERTY IS REQUIRED BY BLOCK BROS.

Country property for a client with 3 children, a horse, cow and a dog. Call AL SMILLIE, 386-3231 or 652-2627.

Retirement type home with minimum of .4 acre for VLA. BETTY SILVER, 386-3231.

$25,000 or under. Couple retiring with good investment income. Condition not important. He can fix it. 2 or 3 Br. preferred but not essential. To sell such one call D. B. TAYLOR, 386-3231 or 384-1206.

Cash up to $15,000 for small no basement home in good condition. My client has sold and must buy before Nov. 15th. Please Rush. BEV GREIG, 386-3231 or 479-4253.

Required, before winter sets in, by lady from Calgary. 2 or 3-bedroom home not too big lot must have nice garden basement is not a must. Cash or cash to Mortgage. Early Possession. Urgent. IRENE DALZIEL, 386-3231, 384-8892.

Working Exclusively on acreages and have customers for 2 to 200 acres Sooke, Metchosin, Shawnigan, Sydney, who will buy your property now. Call Quickly. FREDDY STARKE, 386-3231 or 477-5905.

LISTINGS WANTED

I need listings in all price ranges. Specific requests for these 2 clients:

1. 2-bedroom home in Quadra, Oak Bay, or Shelbourne area. Can be cash deal around $20,000.

2. Esquimalt, 2 or 3-bedroom modern home with basement. $20,000 to $30,000. Can be cash — quick possession is not essential.

If your home is for sale, call Herb Hodgson, 382-2101, Res. 382-2835, Harry Foster Ltd.

PRIVATE OLDER 2 OR 3-BEDroom home. Cash. 385-4187.

154 PROPERTY FOR SALE

DON'T WAIT FOR SPRING BUY IT NOW

NORTH SAANICH

One acre treed seclusion — if you like rugged character, wild trilliums and lilies in the spring and some view of Cowichan Bay — with $4,000 down and the balance at 9 per cent you can purchase this wooded haven that has sub-division potential.

SHAWNIGAN LAKE

.8 of an acre with spring water. Beach access nearby. $1,725 down and $47 per month will handle.

MELVILLE PARK SIDNEY

Ardwell Dr. — In an area of new homes this irregular sewered N.H.A. building lot can be yours with $4,200 down.

To view any of the above properties call

NEVA PENNIE
386-3385

METROPOLITAN REALTY LTD.

DUPLEX LOT

ATTENTION BUILDERS

LARGE (over 16,000 sq. ft.) LOVELY LEVEL TREED LOT in the prime of Gordon Head. Close to UVIC and Racquets Club. In an area of new homes and with a nice outlook. Lot size: 120 frontx183x141x85 at back. A REAL BUY, full price $10,900, TERMS. Call ROBERT YOUNG, 383-4124 anytime, McAdams Investments Ltd.

ROCKHEIGHTS

1—One of the last remaining level view lots in this area facing southwest. 130' frontage. Going for the very reasonable price of $9,500 with $1,000 down. You can't miss out on this.

MT. DOUGLAS

2—Two fabulous view lots 55.8x150 each, both for $5,000 — cash.

MT. DOUGLAS PARK

3—8.15 acres on the slopes of Mt. Douglas and fronting Cordova Bay Road. 50 per cent is water view property. Perfect holding land for short period. $67,000 — 25 per cent down.

MADGE HOLE 382-3369 DON ROBBINS 386-1361 592-7641
Canada Permanent Trust Company

1. V.L.A. PROPERTIES

I have several good open properties, half acre to 5 acres. Qualified for VLA price $3,500 to $4,500. Also some good homes on half acre to 1 acre, ranging from $12,000 to $19,500 with and without basement. They qualify.

2. ALBERT HEAD

6.6 ac. $14,000. Well drained wooded acreage with 450 ft. frontage on Duke Rd. Southwesterly exposure, near the water. Sign on property.

D. L. MACDONELL
384-4862 386-5555
B.C. LAND

4 SOLD ONLY 2 LEFT TWO-ACRE LOTS HIGH SEA VIEW PRIVATE BOAT RAMP

See these treed lots in the top area of Metchosin; serviced with paved road and city water. Your chance for quiet, secluded country living. 20 mins. from the rush of the city. Priced from $12,500 with terms. Contact GRANT MacFARLANE, ISLAND HOMES LTD., 386-7545, or 388-8083 anytime.

HIGH CORDOVA BAY PANORAMIC SEA VIEW MOUNT BAKER VIEW

Blacktopped streets. All amenities. Only 10 view lots left. They are going fast, from $10,000.
By Owner:
J. HESS — 477-6118.

OAK BAY VIEW LOTS

New subdivision at end of Denison Road on Gonzales Mountain. Large lots, spectacular view, all services will be paid for. Call TERRY FARMER, 592-4218 or Res. 477-5031.

Explorer Developments Ltd.

PRIME DOUGLAS STREET PROPERTIES

Two excellent sites adjacent to Mayfair. Now is the time to acquire one of these last remaining parcels while they are competitively priced. Contact: Mrs. Brawnell,
652-1795

GLENGRAY ESTATES LIMITED
1150 Government Street

SECLUDED WATERFRONT

100' waterfront E. Shawnigan Lake Rd. Rustic insulated home, with privacy. 25 ft. L.R. overlooks lake. Wired, plumbed, OOM furnace. Property extends to high level at back. Extras here. Asking $26,900. Vendor may carry on terms. Flo Petting 388-4401, 592-3271 Shirley Philips Homefinders Ltd.

BROADMEAD

Choice Spectacular Building Site of over ⅓ acre

GWEN HARE
382-8117 or 477-6083
Newstead Realty Ltd.

2.71 ACRES
479-3537

154 PROPERTY FOR SALE

ONE LEFT $7,100, 1 ACRE

Full one-acre on Duke Rd., lot 2, our sign is on property. On water and electricity. Perc tested. It won't last.

PHONE LEW DALLIMORE, OR DON HANNAH AT 388-4294

WILKINSON ROAD

Two Building Lots
Only $9,500
60x150 each. Good holding or development property.

Call Marion Hamilton or Heather Gammon at 388-4294 or 383-0894.

Bastion Square Properties of Victoria Ltd.

BUILDERS INVESTORS

DUPLEX LOTS: $8,950 for this 80' wide lot in the popular Gorge area. Slightly sloping, some trees, terms to builders.

$7,000 — 70'x120' corner lot in new area of Sidney. Some trees. $1,000 down with monthly payments should handle.

50'x120' level lot in Sidney close to conveniences. $6,000 with $3,500 down.

BILL KNOWLES
385-7761

D. F. Hanley Agencies Ltd.

2 ACRE LOTS Pedder Woods Properties Rocky Point Road Low Down Payment, Easy Terms.

Buy your future home sites now — some view lots left.

479-4686 477-2330

ATTENTION BUILDERS

—A duplex lot.
—On sewer.
—Excellent area on Garnet Road.

$10,900

Mrs. Musters, 385-3435
P. R. Brown & Sons Ltd.

30 ACRES DOWNTOWN!!

Yes, almost downtown, within 2½ mile circle; this most unusual opportunity is yours now, to purchase this 30 ACRE PIECE OF PROPERTY. Asking price is $155,000 with $35,000 as down payment and the balance at only 7 per cent. Most unusual, a large piece of land so close to city hall. Phone H. Bitterman 385-3411

Ker and Stephenson Ltd.,
680 Broughton.

DEAN PARK ESTATES

Treed ½ acre lot located in a most desirable area of executive homes. Services in and paid. Asking $7,150, with very attractive terms. Call

BOB HAGUE OR BILL KNOWLES
385-7761

D. F. Hanley Agencies Ltd.

APARTMENT SITE
JAMES BAY
420 MICHIGAN, VACANT LOT

Plans and permit for 26 suites. Close to Parliament Buildings. Open to offers. Owner may consider trade. Drive by. If interested call

385-7721 RICK KINNIS 479-1836
GARDNER AGENCIES LTD.
899 FORT

PROSPECT-ELK LAKE AREA

Lovely 2½ acre homesite. High location on sloping, open land surrounded by trees. Asking $12,500.

ART LAWRENCE
479-2317

J. B. Royal Oak Properties Ltd.
479-1867

40-SUITE SITE $52,500

Good level land. Walking distance to town. Less than $3.00 sq. ft. Lane at rear. John Todd 388-4271 Office or 382-9005 Res. J. H. Whittome & Co. Limited.

NORTH SAANICH ACREAGES

5 acres level loam	$19,500
10 acres level loam	$40,000
18.6 acres pasture	$80,000

Terms can be arranged on any of the above — call FRANK BUTLER
Pemberton, Holmes Ltd.
384-8126

Apartment zoned property. 19,800 sq. ft. Located in good location on Hillside. $2.63 a sq. ft. Owner would consider $20,000 cash and balance on mortgage draws.

385-7721 HAROLD WARE 382-1461
GARDNER AGENCIES LTD.

70 ACRES SOOKE SEAVIEW

This beautiful property is just 13 miles past the village. Suitable for development. Some timber involved. Asking $40,000 but open for offer. Call 388-6231. Anne L. Duggan, Island Pacific Realty Ltd.

CHOICE HIGH LOTS

SITUATED ON QUIET CUL-DE-SAC. TREED AND GOOD VIEW. SEWERS AND STORM DRAIN. FROM $8500. PHONE 479-1765, 479-3036.

Very lovely corner lot 85'x115' on Langholm Drive. Priced realistically at $6,500.

AMMI COHEN — 388-9012
Shirley Philps Homefinders Ltd.

LOTS

Good level building lots centrally located in Langford district. $3250. Goldstream Properties Ltd., 478-5558.

PRICE REDUCED — MUST SELL. N. shore Elk Lake—1.85 acres. City water, power and approved building site. KEN JENSEN, ISLAND HOMES LTD., 386-7545, Res. 592-9079.

LARGE LOT, VLA APPROVED. Beautifully treed, ready to build on. Good district. $8,900.
F. MCLAUGHLIN
383-7115 Ettema Realty Ltd. 386-0305

306 MARY ST. ZONED HEAVY industry. Lot size 40x120. Asking $13,000—Make an offer. Call MRS. FRASER, 477-1411, BLOCK BROS. REALTY.

WATERFRONT LOT, RUXTON Island. Approx 1-3 of acre. $6,000. Call Ted Chartres 385-2458. Byron Price and Associates Ltd.

APARTMENT ZONED LOT, OVER 18,000 ft. Esquimalt Rd. Reduced for quick sale. $29,900. Terms. Owner, 477-2113.

FOR SALE OR TRADE ON revenue property. 3 acres, sea view lot. Chemainus area. Sewer and water, etc. 479-5454.

¼ ACRE LOT, 300 FEET FROM waterfront, trees, level, paved street, utilities, $4,700. 642-3158.

114-ACRE BLOCK, 20 MINUTES TO city, wild land, $650 per acre. Phone 479-5806.

3 LOTS ON SEWER. APPROXImately 120'x50'. Oakmont Road. Phone 383-0865 between 5 and 9.

BUY A ½ ACRE COUNTRY LOT for less than the price of a city lot. Sea View. $5900. Private. 388-4562.

55X135' BUILDING LOT FOR SALE. Warren Avenue off Carey Road. 479-5334.

CITY LOT IN QUADRA SUMMIT area. Sewer available. $6,800. Phone 386-0848.

2 ACRE, TREED BUILDING LOTS. Close in on Sooke Road. $7,500. 478-1975.

2 CHOICE LOTS, GORDON HEAD, new subdivision, by owner. 477-6081.

154 PROPERTY FOR SALE

NORTH SAANICH-WAIN RD.
3 ACRES, CLEARED, LEVEL AND FENCED.
FOR MORE INFORMATION PLEASE CALL ANNE STACEY, 592-4987.
UNIVERSITY REALTY LTD.

CENTRAL SAANICH WATERFRONT VIEW PROPERTY .58 ACRES. CORNER PAT HIGHWAY AND CASCADE AVE.—STEPS TO BEACH
BEAUTIFULY TREED.
MORE PARTICULARS FROM ANNE STACEY, 592-4987
UNIVERSITY REALTY LTD.

NEW SUBDIVISION SAXE POINT AREA

Beautiful treed lot, sewered, 70 ft. frontage x 138.53 and 143.26x70 ft at rear. Duplex zoned. This lot warrants a prestige duplex or large home with a legal suite.
Built-in financing.
Call Mrs. U. LaLonde
386-3231 384-6758
BLOCK BROS. REALTY LTD.

HIGHLAND DISTRICT 1.35 ACRES PLUS A FRAME $6,900

Nice secluded property with app. 200 feet frontage plus 16'x20' Lindal A frame cottage app 3 years old. Try your terms or trade-in FREDDY STARKE 386-3231 or 477-5905.

BLOCK BROS. REALTY LTD.

DE LUXE HOMESITE

Here is the land for that dream house you intend to build. Nearly 1 acre of sloping treed property overlooking Shoal Harbour in Curteis Pt., with sunny southerly exposure.

WELL WORTH $12,500
656-1154 Mr. Elwell 477-3988
GORDON HULME LTD. SIDNEY

BROADMEAD

Choice lot on Amblewood. Price includes architect's plans for home designed to suit the site. See my sign on the property, then call MR. BAXTER, 385-2471 (2w Hrs.) L. Johnston and Co. Ltd.

395 ACRES

Waterfront paradis located at Kingcome Inlet. Hunting and fishing as it used to be. Was a homestead. Open to offers. Asking $55,000. Call Bob Hague, 385-7761.

D. F. Hanley Agencies Ltd.

BUILDING LOT Multiple dwelling zoned

Saunders St. Esquimalt. 60x100 view lot. F.P. $11,000. Terms available. Russ McDowell 382-7930, 386-3231.

BLOCK BROS. REALTY LTD.

SEA VIEW LOT WEST SOOKE $3,850

Unobstructed sea view lot in new subdivision. Perc. tested and water to lot. For more information call MARJ. NAPPER — 592-6654. BLOCK BROS. REALTY.

SIDNEY
OFF RESTHAVEN DRIVE

Excellent level building, sewered lot, 72'x160' — between 2 new homes. $7,000. Call George Thorneloe, 477-1835, University Realty Ltd.

LOVELY COUNTRY LOT ARDMORE AREA

.98 Acres 150 ft. frontage on Bradydyne Rd. $4,500. Call DON LAYMAN 386-3231 anytime or 385-0287 res. BLOCK BROS. REALTY.

SEWERED LOTS

Fully serviced — McKenzie Cedar Hill area. Treed. $6,900 up. Call Terry Fortune "THE LOT MAN" at REALCARE ESTATES LTD., 822 Cormorant St., Tel. 388-7733.

PRIME SEWER ACRE

One Acre, level land on Shelbourne next to purposed shopping Centre, asking $60,000. CALL MRS. EDGINGTON — 477-4531. BLOCK BROS. REALTY.

MARIGOLD LOT

66x136 in lovely country area. Asking $6,750. Phone FRED HULLY, 384-8001. Broadview Properties Ltd.

SHAWNIGAN LAKE

Large lot on Renfrew Road. 20 ft. lake access. 477-4681.

BROADMEAD LOT. NEAREST offer over $7,950. 383-8529.

154 PROPERTY FOR SALE

PRIME LOTS FOR SALE

From $17,500 overlooking Georgia Strait to $30,000 for close-in waterfront. Plus Gonzales area prime view lot.

384-8126 Jim McNaught 382-8943
Pemberton, Holmes Ltd.

HIGH QUADRA, COMMERCIAL property, off street parking, frontage 135 ft., rear loading for warehouse. 4 stores rented approximately $7,000 per year. Also large lot available. Terms can be arranged. 384-6419 or 384-1484.

SEWERED AND SERVICED. An excellent lot ready to build with accepted HOUSE PLAN. Quiet cul-de-sac. $7,000. A. R. FOSTER 656-2852, 382-7276 Town and Country Realty Ltd.

DUPLEX ZONED

Gordon Head prime area. Large level lot among new homes. $10,900. Call Vera Friedrich, 385-7835, Shirley Philps' Homefinders, 388-4401.

155 PROPERTY WANTED

SOOKE REALTY LTD. Mrs. Goldie 642-5426

Charming older 3-bedrm. home on ½ ac., well landscaped, fruit trees, shrubs, etc. Modern kitchen, sep. din. rm. lg. living rm., O.O.M. heat. Magnificent view of harbor. Asking $23,900.

Well built 4-bedrm. home about 8 yrs. old. Very lg. living room, 220 wiring, full cement bsmt. Double plumbing. All in excellent condition. Garage and Gr. house. Poss. VLA. $22,500.

WANTED IMMEDIATELY

—Sewered lots
—Acreage
—Apartment sites

CASH

Zampi Construction Co. Ltd.
386-6191 anytime

PROPERTY WANTED

We have a client that requires property suitable for Condominium or conventional apartment.

SLEGG BROS. REALTY LIMITED
690 BROUGHTON ST.
386-6391 ANYTIME

NEEDED 3-BEDROOM HOME with dining rm. Lansdowne area, up to $27,000 for Navy Transfer. Call Ted Charters, 385-2458 or 385-5508.

Byron Price & Associates Ltd. Ltd.

Lots or acreage that can be built on any area. Earl McLachlan, 592-0072 or 386-2861 National Trust Real Estate Dept. Hillside Shop Centre.

LOTS OR ACREAGE IN ANY AREA
Vickery and Sons Ltd.
592-6149 592-6622

156 ACREAGE FOR SALE AND WANTED

ARDMORE 5 ACRES.

The best 5 acres in N. Saanich to keep a horse and build yourself a homestead. ¼ cleared, ½ parkland with view, good terms $19,500.

656-4000 K. DROST 656-2427
SAANICH PENINSULA PROPERTIES LTD.,
SIDNEY

NORTH SAANICH

6 ONE-PLUS ACRE LOTS OF CLEARED FERTILE SOIL WITH 1,235 FEET OF ROAD FRONTAGE. PRICE $30,000. BRUCE McILROY, 385-8731.

Crown Realty, G. D. Peaker Holdings Ltd., 727 Johnson St.

ACREAGE, SMALL OR LARGE, SUBDIVIDABLE LAND, WANTED FOR CLIENTS AND OURSELVES. SUNSET REALTY AND DEVELOPMENTS LTD. 818 CORMORANT STREET. PH. 388-6407.

HALF ACRE $4,200

BEAUTY SPOT—Willis Point, Highland Dist. Ideal for Home, Trailer, Camping, Swimming, Fishing, Views. Some Disc. for Cash. MCCANDLESS REALTY 830 Fort. 383-6111 Eve's 592-1981.

NEARLY 40 ACRES ON HIGHWAY 16 close to Prince George. Full price $6,400, 10 per cent down. Mr. Petersen, Island Pacific Realty, 388-6231.

ACREAGE FOR SALE?

Large or small, with or without home. Building lots, etc. Call GEORGE CHAN, the specialist in Land. 386-2935. Mayfair Realty Ltd.

LARGE OR SMALL ACREAGE wanted, Langford, Metchosin, Sooke areas. Goldstream Properties Ltd. 478-5558.

156 ACREAGE FOR SALE AND WANTED

DEEP COVE

A delightful parcel of 3.17 acres of quiet seclusion and treed natural beauty on Rosseborough Road off Clayton Road. Terms avail. $12,700.

10½ ACRES

Located on Clayton Road in North Saanich, this thickly wooded parcel would make an excellent investment $32,500.

656-1154 Mr. Elwell 477-3988
GORDON HULME LTD., SIDNEY

SAANICH PENINSULA

1. Approx. 10 acres residential land in proposed sewer area. Price $58,000 — Terms.

2. 25 acres partly treed land. Ideal holding land. Excellent for livestock or small fruit. Price $2,500 per acre.

385-3435 Al Vickers 652-2266
P. R. Brown & Sons Ltd.

157 UP-ISLAND PROPERTIES

METCHOSIN

New 3-bedroom home. Very attractive inside and out. 1,300 sq. ft., will be completed in 30 days. This home is situated on 2 acres of arable land and will accommodate a horse. Full price $32,500.

2-acre lot on city water and hydro. All cleared. $8,500.

1.5-acre lot on city water. Partly cleared. $7,500.

REX HUGHES, 478-3211
REX HUGHES AGENCIES LTD.
478-1726

MILL BAY

Beautiful lot—just over 1 acre—a little stream and beautiful trees. The perfect spot to build—close to schools, stores and churches. Priced at $7500. For details contact Walt Hearn, 743-5525 or residence 743-2479.

MALAHAT REALTY LTD.
Mill Bay RR 1 Cobble Hill, B.C.

LEVEL NICELY TREED LOT with 80 ft. frontage on Oyster River, on good road close to highway. Light and phone available. $3750. 382-7713.

158 FARMS FOR SALE AND WANTED

CHOICE OF 2 FARMS:

1—70 acres, buildings, machinery and 25 head of cattle $47,900.

2—30 acres 3-bedroom house, barn, etc., nearly all open. Ideal for horse, cattle, etc. For further information please call 384-8001.

ROY TELFORD
BROADVIEW PROP. LTD.

LARGE FAMILY HOME ON 13 acres, 4 stall horse barn, within 6 mile circle. 479-1936.

159 GULF ISLANDS PROPERTIES

PENDER ISLAND

1—PRIVATE ISLAND plus 2.70 acres on paved road. Over 1,000' waterfront, gravel beach, tidal swimming pool, large home, guest cottage. $75,000.

2—Large lot at Thieves Bay. Southern exposure, over 100' waterfront. Easy access. Adjacent 2 lots have just been sold. $12,000 or offer.

3—View lot facing Swanson Channel. 75' waterfront with gravel beach. Home site prepared. $8,000.

4—HIGH VIEW WATERFRONT lot. $6,900.

5—Treed lot at Thieves Bay. Sandy beach. Piped water. $8,900.

FRED MCLAUGHLIN
385-7115 Ettema Realty Ltd. 386-0305
1802 Cook St., Victoria, B.C.

URGENT

To preserve the beauty of the Gulf Islands our government has decreed—No more lots smaller than 10 acres! While they last we can offer a good selection of lots, ½ to 3½ acres, $3,000 to $15,000, including some of the finest views on Salt Spring Is. Also several waterfront lots and homes. Act now. Call Tom Bull, 537-5667.

Cam Bastedo Agencies, Ganges

SALT SPRING ISLAND

Ideal family or retirement home with every convenience for modern living. Beautiful view over Ganges Harbour. Call L. S. Knight or Mrs. Hartt, 385-3435 anytime, for further information.

P. R. Brown & Sons Ltd.

BUY NOW—RETIRE LATER—TWO choice properties— water front and water view— all the amenities and priced low — the gain will be yours—Call JACK WILLIAMS for details— P.S. very liberal terms if desired and old fashioned interest rates. Call JACK WILLIAMS at 477-4942 or 386-3831.

Block Bros. Realty Ltd.

SALT SPRING LANDS LTD.
Largest Gulf Islands Realtor
Established 1928
Box 69, Ganges Phone 537-5515

Fashion Centers on Side Lines

PRINTED PATTERN

Tie-on-the-side is the fashion message that comes across clearly for fall and winter '70. Printed Pattern M263 by Leslie Fay is a classic, quietly curved princess with side buttoning above and a deep pleat that has the effect of a wrap skirt. The back has the added interest of a wide belt that wraps to tie at the side. Choose worsted blends, flannel, knits.

Printed Pattern M263 is available in new Misses' Sizes 8, 10, 12, 14, 16. Size 12 (bust 34) requires 2¾ yards 60-inch fabric.

Send one dollar for Printed Pattern M263 to the Daily Colonist, Pattern Department, 60 Front St. West, Toronto, Ont. Please print plainly your name, address with style number and size.

We launch a new fashion decade—New 1970 Couture Pattern Book has the most exciting collection of designer dresses, costumes, separates, pants outfits for day, evening. Plus 50c coupon—apply to any $1 pattern in book. Send 50c.

New Instant Fashion Book! Learn to stretch, accessorize, revitalize your wardrobe. Choose right lines to minimize flaws, avoid mistakes. 128 pages, hundreds of pictures. $1.00.

Instant Sewing Book helps you to wear tomorrow what you start sewing today. 500 illustrations. Only $1.00.

Next Week — Watch for a Prominent Designer Pattern by Alice Schweitzer.

REMEMBER!

To reach classified to place your or just an inquiry, phone our direct line,

386-2121

paper tiger

WHAT ELSE WOULD YOU CALL A POWERFUL CLASSIFIED AD?

Think about a small Classified Ad . . .
it brings BIG results!
Think about the small investment in
a Classified Ad . . .
it brings BIG returns!

. . . and it's pretty hard to think of anything that accomplishes so much for so little every day. They are "wonder workers" in finding you a home, a job, a car; they even return your lost articles and pets too! They sell your business, bring you reliable help, rent your apartments . . . and they bring you the added income for enjoyable "extras".

CLASSIFIED ADS ARE THE PROVEN WAY TO REACH CASH BUYERS IN A HURRY FOR GOOD THINGS YOU NO LONGER USE OR WANT. THEY ARE THOROUGHLY READ AND USED BY ALL IN VIRTUALLY *EVERY HOME AND APARTMENT IN THE GREATER VICTORIA AREA.

So take the first step toward better living today . . . put a paper tiger to work with a Classified Ad in the "Welcome Medium" of your

VICTORIA DAILY NEWSPAPERS

Of the total circulation of 71,000, over 61,000 copies of Victoria's daily newspapers are purchased each day by subscribers in the metropolitan area (DBS).

Low Temperatures Blamed for Lead Risk

Potters Deny Health Threat

Several Island potters have denied that glazing on hand-made items could provide a health hazard.

A warning was given recently by the consumers affairs department in Ottawa that there was a risk of lead poisoning in some glazes, particularly some from the Maritimes, if containers were used for fruit juices or other foodstuff. The warning came after a Canadian child died.

Mrs. Geraldine Weld of Duncan, who has made pottery for many years, said that no trained potter would use a lead glaze on the inside of objects.

"I consider foods to be safer in stoneware pots for cooking and storage than in any plastic or metal container."

"The Maritime pottery that is mentioned as a source of lead poisoning may be low-fired and porous, and their mistake of using a lead bearing glaze — the result of ignorance. So do continue to enjoy using individual hand-made pottery, made by a competent potter, with the assurance of complete safety."

Mrs. Ina De Vries of Shawnigan Lake expressed some concern about commercial glazes available to potters who do not make their own.

"We never know what is in them," she said.

Mrs. Peggy Muenter of Duncan said that since she used her own wares in her home constantly she made quite sure there would be no danger to her family.

"However, I would be wary of the very low-fired pottery such as comes from Mexico and the Mediterranean areas, also anything with a very bright red glaze. This color can only be obtained at a low temperature."

"I believe the public should know that all ware made by the Alberni Valley Pottery Group is unlikely to cause a health hazard" said Maria Jones, president of the Alberni Valley Pottery Club.

Mrs. Jones said there had not yet been time for a meeting of the pottery club to produce an offical statement, but that was her personal opinion. She had studied pottery in depth for 12 years, and been active in teaching pottery-making in the Valley.

"Our pottery is fired at a very high temperature and it is in the low-fired range that white lead could become a health problem if it is used."

"Lead poisoning is the result of an accumulation of lead in the system. A small amount taken in daily, will, over a period of years perhaps reached a critical level.

"However, most people connected with our group use commercially prepared glazes. Where lead is sometimes used it is introduced as fritted lead wth other oxides and is not poisonous. Borax glazes are often used along with volcanic, apple, fir and rose-tree ashes, and others too numerous to list."

"So it would be the white lead, ingested over the years, that could perhaps cause a problem such as that reported," said Mrs. Jones.

Lead formed part of glazing mixture for pottery many years ago, but it appeared to have been discarded as much because it made a soft, easily scratched glaze, as because of its poisonous qualities.

"Actually, don't know why

★ ★ ★

people didn't kill themselves off in the old days" Mrs. Jones said. "Take for example the tea-ceremony cups . . . These were fired at an extremely low temperature and must have been loaded with lead."

Low-firing, to a potter, meant a temperature below 1,000 degrees. Modern electric kilns usually operated well above that level, she said.

Mrs. Dorothy Kevis, who had the agency for a well-known brand of commercial pottery glazes for some years, in the Alberni Valley, and who recently completed a four-part course, entitling her to teach the use of such glazes, said those put out by the American company which she formerly represented were guaranteed non-poisonous.

"However, they do recommend certain types as more suitable for dinnerware and similar items than others" Mrs. Kevis explained.

★ ★ ★

"There are for example, some glazes that contain copper chromate, and these are not recommended for any surface that might come in contact with vinegar. But the result would only be discoloration and a nasty taste to the food. While unpleasant, it would not be poisonous." Mrs. Kevis said.

Dunbar Leaving Council To Run for Mayor

PORT ALBERNI — Ald. George Dunbar has resigned, effective Dec. 31, so that he can run for mayor in the Dec. 6th elections.

Mayor Fred Bishop has said that the fact that he had not as yet announced his candidacy did not necessarily mean that he did not intend to run for a further term of office. Nomination day is Nov. 24th.

Ald. Dunbar, who is 48, first entered city politics when he was elected to a one-year term in amalgamation year, 1967. Last year he was re-elected for a two-year term.

His decision to seek the mayoralty will mean four vacancies on the aldermanic list instead of three in this year's municipal election. If he fails in his bid to become mayor, he will have to relinquish the rest of his aldermanic term.

A certified general accountant, 48, with a grown family of three, Mr. Dunbar has always held strong views in council on money matters, and issued a statement outlining his views on the coming election race. He said it was unfortunate that the Municipal Act required his resignation so far in advance of the close of nominations when the intentions of other possible candidates would be fully revealed.

To cope with the many major capital needs of the growing city, Mr. Dunbar said either substantial increases in revenue or substantial decreases in expenses were needed.

"I would like to see a council committed to concern of the use of public funds to such a degree that in every level of the city operation, continuous efforts are made to bring about greater efficiency and therefore provide more facilities and services without cost increases.

"In summary, it is my hope to see a higher degree of integrity, sound judgement and progress with economy for the benefit of all our citizens."

Two Men Hurt

LAKE COWICHAN — Russell Smith, 21, and Patrick McGladdery, 19, both of Youbou, were treated at Cowichan and District hospital, Duncan, Friday evening after a car in which they were riding went out of control.

It was completely wrecked, said Lake Cowichan RCMP.

Mr. McGladdery is still in hospital, in satisfactory condition.

Meetings

MONDAY

- B.C. Centennial '71, Empress Hotel, 11 a.m.
- Gyro Club, Empress Hotel, 12:10 p.m.
- Rotary Club of Victoria, Red Lion Inn, 6:10 p.m.
- Christian Women's Club, Empress Hotel, 7 p.m.
- Toastmaster 396, Empress Hotel, 7:30 p.m.
- Gordon Head Garden Club, Community hall, Tyndall, 8 p.m.

Sealed bids will be received by the undersigned until November 15, 1969 for the purchase of Lot B, Section 64, Plan 10422 situated at the westerly extremity of Aurora Way in the Municipality of Saanich comprising 5 acres more or less of residentially zoned land. The highest or any bid need not necessarily be accepted.

Address all replies to Ingrid A. Henschel, 32241 Silverdale Rd., Mission, B.C. Telephone 826-7868.

TENDERS WILL BE RECEIVED BY THE EXECUTRIX OF THE ESTATE OF ALBERT HENRY EARNSHAW, DECEASED for the four (4) acre property being Lot Seven (7), Block "C" Section 102, LAKE DISTRICT, Plan 2053, known as No. 4764 Beaver Road, together with a three (3) roomed house thereon.

Tenders will be received until noon on November 7th, A.D. 1969 at Suite No. 201 Broughton Building, 1012 Douglas Street, Victoria, British Columbia, being the office of Messrs. Sinnott & Gatehouse, Barristers and Solicitors.

TENDER FOR SEWER CONTRACT NO. 2

Sealed tenders, clearly identified as to number, will be received by the Municipal Clerk, Saanich Municipal Hall, 770 Vernon Avenue, Victoria, B.C., up to 3:00 p.m. Wednesday, November 19, 1969, for the following:

Tender No. 13/69—Installation of approx. 38,000' of 4", 6" and 8" asbestos-cement of vitrified clay pipe.

Tender forms and specifications may be obtained from the undersigned. Lowest or any tender not necessarily accepted.

NOTICE TO CREDITORS AND OTHERS
ALBERT HENRY EARNSHAW, Deceased.

NOTICE IS HEREBY GIVEN that creditors and others having claims against the estate of Albert Henry Earnshaw, deceased, formerly of 4764 Beaver Road, Saanich, B.C., are hereby required to send them to the undersigned, Patrick J. Sinnott, Esq., Barrister and Solicitor, at 201—1012 Douglas Street, Victoria, B.C., solicitor for the Executrix, Doris Earnshaw, on or before the 30th day of November, 1969, after which date the Executrix will distribute the said estate among the parties entitled thereto, having regard only to the claims of which it then has notice.

DATED at Victoria, B.C., this 16th day of October, 1969.

PATRICK J. SINNOTT,
Solicitor.
DORIS EARNSHAW,
Executrix.

NOTICE TO CREDITORS

In the Matter of the Estate of ADELINE BAKER-ASHFORD (also known as ADELINE ASHFORD) late of 712 Yates Street, Victoria, British Columbia, Deceased.

NOTICE IS HEREBY GIVEN that creditors and others having claims against the estate of the above-mentioned deceased are hereby required to send them to the undersigned Executor at P.O. Box 997, Victoria, B.C., before the 27th day of November, 1969, after which date the Executor will distribute the said estate amongst the persons entitled thereto, having regard only to the claims of which he shall then have received notice.

JOHN CHARLES SCOTT-HARSTON,
Executor,
By Crease & Company,
his solicitors.

NOTICE TO CREDITORS

DOROTHY JENNY McCLELLAND, formerly of Suite 203, 2333 Beach Drive, Victoria, B.C., Deceased, who died at Victoria on August 8, 1969.

Creditors and others having claims against the estate of Dorothy Jenny McClelland, deceased, are required to send them to the Executor before December 15, 1969, after which date the Executor will distribute the said estate among the parties entitled there to, having regard only to claims of which it then has notice.

DATED October 29, 1969.

MONTREAL TRUST COMPANY,
Executor,
1057 Fort Street,
Victoria, B.C.
(P.O. Box 460).
By its Solicitor,
R. W. Chard.

NOTICE TO CONTRACTORS

TREE PLANTING

Contract No. 69M13-3

Contractors are advised that the British Columbia Forest Service intends to let a contract in Spring, 1970 for the planting of trees on 240 acres more or less situated on Scumy Creek, 8 miles southwest of Boston Bar.

In order that prospective bidders may have an opportunity to view the planting site and acquaint themselves with conditions on the ground, the Ranger at Hope will conduct interested parties to the area on Tuesday, November 4, 1969, leaving the Assistant Ranger Station at Boston Bar at 1:00 p.m.

Sealed tenders for this contract will be received by the Deputy Minister of Forests up to 4 p.m., March 4, 1970, but not before February 2, 1970.

Particulars may be obtained from the Chief Forester, Parliament Buildings, Victoria, from the District Forester Vancouver or from the Forest Ranger at Hope, British Columbia.

Tenders will not be considered unless made out on the forms supplied, properly signed, and accompanied by a certified cheque payable to the Minister of Finance, in the sum of five per cent of the bid price.

Planting stock will be supplied free of charge by the Forest Service f.o.b. at a place designated by the Forest Service. The lowest or any tender will not necessarily be accepted.

Tenders must be submitted in the envelope marked "Tender for Tree Planting."

—Agnes Flett photo.

Musicians entertain young people at Nanaimo for Halloween

Swimathon Helps Pool Fund

MILL BAY — More than 70 people will take part in the Op-Rec swimathon at Brentwood College pool, Mill Bay, today, organized to help raise money for a covered swimming pool in Duncan.

The swimathon starts at 10 a.m. and will continue until 5 p.m. A spokesman for the Op-Rec committee said that six people would be swimming the 20-metre pool for half an hour at a time.

Advertisement

PIMPLES

Ugly skin blemishes on face or body, Eczema, Pimples, Red Scaly Itching Skin and Athlete's Foot are quickly relieved by NIXODERM. Antiseptic action heals, helps make skin softer, smoother, clearer. Ask your druggist for NIXODERM ointment and soap. Help clean, clear and revitalize your skin. Look better fast.

Two Outbreaks at Crofton

Firemen Go on Patrol As Halloween Guard

DUNCAN — Special patrols were introduced by most fire departments in the Cowichan Valley area Friday in case Halloween celebrations got out of hand.

There were two fires deliberately set in Crofton volunteer fire department's area. The first occurred at 10:55 p.m. when four tires, on wheels, were set alight on the Trans-Canada Highway about seven miles north of Duncan.

★ ★ ★

The second occurred at 2:50 a.m. in the centre of Crofton when a Goodwill box was set on fire in the middle of the street. A fire department said that by the time firemen arrived, it was a complete loss.

The department had 10 men on duty at that time.

Duncan's volunteer fire chief Vern Jones said everything was exceptionally quiet. They had 15 men on duty because they were prepared for a busy evening.

Other departments said things were normal with "the usual firecrackers and eggs being thrown."

Shawnigan Lake said they had received a complaint from a motorist that his windshield was cracked when someone hit it with an apple.

★ ★ ★

There was a dance at Cowichan senior high school between 8 p.m. and 1 a.m., sponsored by a small group of Duncan businessmen and attended by more than 300 teenagers.

It was organized by Rev. Allan Kerr and Bob Howard, both of Duncan, and donations came from businessmen, Cowichan and District Chamber of Commerce and Duncan Kiwanis Club.

Mr. Kerr said the dance, which was the third annual Halloween event, was a tremendous success.

"Give them something to do and there won't be any trouble," he said.

As well as 50 prizes which were given away during the dance, there were three door prizes drawn for afterwards.

★ ★ ★

"The rules for the prize were if a name was drawn, the person must be at home between 1 a.m. to 1:45 a.m. when we called to tell him he won. He also had to answer a few simple questions," said Mr. Kerr.

David Hopps, 17 of Duncan, won a car donated by Duncan Chrysler, Lynne Miron, 16 of Duncan, won $30 worth of merchandise from Hudson's Hardware and Terry Daniels, 16, of Duncan won a record player donated by Eatons.

★ ★ ★

Mr. Kerr commended North Cowichan fire department for their chaperoning duties during the dance and the school board for donating the use of the gymnasium for the event.

In Courtenay, Sgt. R. S. Rogers said that of more than 300 people who went to RCMP headquarters to see Halloween night activities, 75 per cent were young people.

He said that the night was one of the quietest they had ever experienced.

Pranksters opened the valves of four fire hydrants and in Comox, there was a small amount of egg-throwing reported. At Cumberland, there were reports of a small window being broken and four tires slashed.

Regular police officers were assisted by auxiliary force members and firemen from each of the three Comox Valley municipalities.

Blacks Given Field

UNIVERSITY PARK, Pa. (AP) — Penn State University turned over part of its football halftime show Saturday to a black group which then attacked the school for its "oppressive system."

★ ★ ★

There were some boos and catcalls an about 140 Negroes gathered at midfield at Beaver Stadium during the half of the Boston College - Penn State game. But the crowd of about 50,000 fell quiet while a statement was read. The boos were repeated when at the end the students raised their clenched fists.

★ ★ ★

A spokesman for the Black Student Union and Black Academic Community told the rowd Penn State "accommodates only the middle class by maintaining the status quo through tests and other devices hat systematically exclude any other than those with white middle class values."

★ ★ ★

The statement went on "it is his mass of people that is used nost efficiently by the power lite. This group of elite consists of industrial giants that profit by the death and destruction of Vietnam; industries and institutions could not exist without general ignorance of the people."

Advertisement

A Candid Message to the Hard-of-Hearing

by

Rudolph G. Hahn

In this modern, fast-paced world of ours, clear hearing is much more than just another of the five senses. Clear hearing has become an all-important factor in social acceptance by your friends and family that means personal happiness for you.

Security is much more than just safety or money in the bank. BELTONE users tell us that they find a new "social security" with their hearing aids. They gain new warmth and happiness from family ties; closer relations with friends and acquaintances; and new respect and recognition from fellow workers and business associates.

LET US HELP YOU!

Regardless of whether you already wear a hearing aid, or whether you belong to those who know of or suspect the existence of a hearing loss but delay the decision of seeking hearing help for fear of falling victim to unscrupulous selling methods or other disappointing disservices widely experienced by hard of hearing folks — come to BELTONE.

You will find a different atmosphere, an entirely different approach to your predicament. By discussing your hearing problem with us you will find that we don't sell hearing aids for mere reasons of profit, but for helping you return to normal, enjoyable communication with your loved ones and friends.

Wearing a BELTONE means hearing contentment. We want you to be happy, because an unhappy BELTONE user will be detrimental to the reputation BELTONE'S new Victoria Management is trying to build in this community.

What we wish to create is a place where hard-of-hearing folks can come with confidence; a place where SERVICE IS THE MOST IMPORTANT PRODUCT that we sell. Try us! You will be glad you did.

Beltone Hearing Service, 613 Yates Street, Victoria, B.C.
Phone: 382-8234

LUNDS
926 FORT STREET
AUCTION
TUESDAY 7:30 P.M.

Expensive
ESTATE JEWELRY
For the Official Administrator to close the following estates:
Muriel Spurgeon, Marie Belanger, and others.
Dinner Rings, Brooches, Pendants, Gold Watches, Gold Chains and Bracelets, 18 ct. Gold Key Wind Watch and Antique Jewelry.

Estate and Consigned FURNISHINGS

"Fleetwood" Colour TV
(Approx. 8 Months)

RCA Stereo Radio Combination
As New
CHESTERFIELD SUITES
LOVE SEAT
Late Geo. Mahog. Straight Front Chest of Drawers, Coffee and End Tables, Lamps, Paintings. "Tiffany" Table Lamp, Victorian Gentleman's Chair, Bookcases, Converto, Dinette Suites, Mr. and Mrs. Bedroom Suites
Maple Bed - Chests - Dressers

RUGS
"Moffat" Fiesta Range
Refrigerators
"Tappan" Built-in Range

COINS
From the Dr. Knapp Estate in large lots, Proof Sets, etc. Stamp Collection

For the
SAANICH POLICE
Approx. 20 Bicycles
Saturday, 9:30 a.m.
TUES., 7:30 P.M.

LUNDS
386-3308

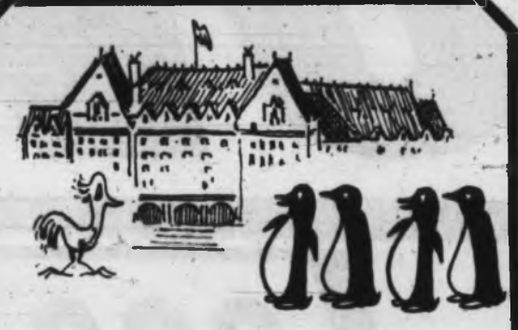

Going to the Police Ball?

RENT-A-TUX

RENT-A-TUX from Price & Smith . . . and then you KNOW you'll look your best! Tuxedo or Dinner Jacket and Cummerbund, $10. Shirt, Tie, Studs and Links $3. Enjoy yourself more at the Police Ball . . . in a perfectly-fitted Tux rented from P & S.

Price & Smith

652 Yates Street (25 paces from Douglas) 384-4721

SUPER FOOD!
CAPITAL
50 WEST BURNSIDE

Open 9 a.m. 'til 9 p.m. EVERY DAY
Prices Effective:
Sun., Mon., Tues., Wed.
Nov. 2, 3, 4, 5.

WE RESERVE THE RIGHT TO LIMIT QUANTITIES

LOCAL GRADE Small EGGS A doz. 31c
READY-TO-SERVE COTTAGE ROLLS lb. 85c
NABOB COFFEE REG. OR FINE 2 lb. bag 1.39
NEW ZEALAND Loin or Shoulder LAMB CHOPS lb. 49c
QUAKER CEREAL CAPTAIN CRUNCH HUMMY MUNCH QUISP OR QUAKE Mix 'n' Match Buy One, Get All Large Box ONE FREE
Detergent Granules BOLD King Size 1.29
GREEN GIANT NIBLET CORN 12 oz. tin 18c
HEINZ Cream Mushroom Soup 7 10 oz. tins 99c
BADER'S Special Assortment Cookies 2-lb. Box 79c
Gem GEM SNOBOY DRY BELT Potatoes 20-lb. Bag 88c
FLORIDA WHITE OR PINK Grapefruit 9 for 79c

"Where The People Are!"
"CONFERENCE"

8:45 A.M. TO 11:30 A.M.
MONDAY THRU FRIDAY

GIVE ABBOTT
A PIECE OF
YOUR MIND

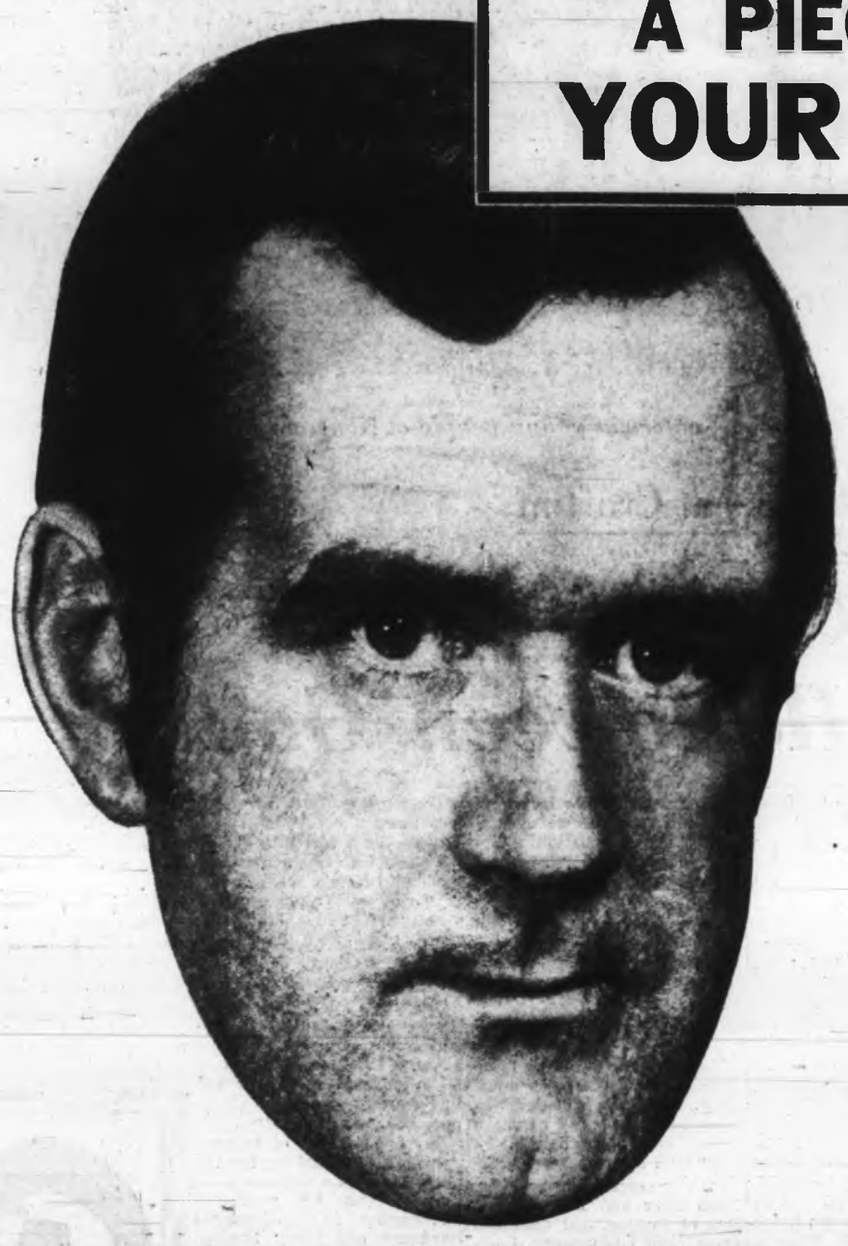

CJVI

900 RADIO

MORGAN H and LOIS

KERRY DRAKE ARCHIE

LIL ABNER

JUDGE PARKER BLONDIE

RIP KIRBY

POGO

MARY WORTH

M.V. CHESNUT

Lime Slow or Fast

LIME APPLICATION — (F. G., Colwood): If the garden lime you purchased is coarse and gritty in texture, it is probably raw pulverized limestone rock. Lime in this form is cheap to buy, costing only about $1.50 per 100 pounds, and while it is slow to take effect, it is mild and long-lasting in the soil, and the gritty texture is especially beneficial to heavy soil. Such soil will take about four cupfuls per square yard, mixed thoroughly into the surface soil.

If your lime is a smooth, white, fine powder, it is the stronger and quicker-acting hydrated lime. It costs over twice as much as pulverized limestone, but you need only half the dosage. Its use is indicated where plants are actually showing symptoms of lime deficiency, for its rapid action will put things right in a hurry.

The pulverized limestone is much more pleasant to use, as it handles like sand. The hydrated lime blows around rather badly if you are broadcasting it, and there is a possibility of danger to eyes unless goggles are worn.

★ ★ ★

SEAFRONT SHRUBS — (G. S., Chemainus): A very good shrub for your sunny but windswept seafront garden is Escallonia langleyensis, with small shiny leaves and tiny tubular pink flowers. Another toughie is Atriplex halimus — not much on blossoms, but it has attractive silvery grey foliage and is a hound for punishment, taking even salt sea spray without damage. Atriplex will sometimes be cut to the ground by frost in a very severe winter, but it will regenerate from the roots and come bouncing back stronger and more vigorous than ever.

We are inclined to think of privet as a hedging plant, but a single specimen of golden privet makes a grand shrub in its own right, especially if allowed to grow naturally without clipping or shaping. It provides a sunny patch of color in the garden and can take just about anything the weather can dish out. Strictly speaking, privet isn't an evergreen, but it will often retain its leaves through a mild winter.

★ ★ ★

MONKEY PUZZLE — (H. W., Victoria): The Monkey Puzzle or Chilean pine is best propagated from seeds, as cuttings from this tree have a pronounced tendency to grow lopsided. The seeds are the plump, globular ones, found in the female cones; these cones fall apart when the seeds are ripe, so it is a good idea to tie up any selected cones in cheesecloth so the seeds won't be lost when the cone shatters.

If you have a greenhouse or a coldframe, sow your collected seeds in pot of equal parts sandy loam soil and peat moss, or sow in the fall in a sheltered seed bed outdoors. Incidentally, the seeds of the Monkey Puzzle are edible, with a pleasing, nutlike flavor.

★ ★ ★

GOLD DUST BUSH — (T. E. R., Victoria): The Aucuba, sometimes known as Spotted Laurel, Japanese Laurel or Gold Dust Bush, is susceptible to a fungus disease which causes brown spots along the edges of the leaves, and a severe infection can cause the complete defoliation and death of the shrub.

It is suspected that this infection is spread by scale insects, for the disease often follows an infestation of this pest.

Better pick off and burn all obviously infected leaves and spray the rest with captan or similar fungicide. Better inspect the shrub for scale bugs too — these look like little flakes of sticky brown varnish adhering to the stems — and if you find them, treat with Volck Oil spray, four teaspoons per quart of water, but not within two weeks of the fungicide spray.

ART BUCHWALD

Mr. Henpecked

The days when a husband came home to a hen-pecking wife are a thing of the past. In these perilous times, it isn't a man's wife who gives him hell, but his children.

I didn't realize how common it was until I ran into my friend Nolan in a bar one evening. Nolan was belting them down pretty fast and I said to him:

"Don't you think it's about time you went home?"

"What for?" Nolan said. "I'll just catch it from the kids."

"Have they been hard on you lately?" I asked.

"They're impossible. The minute I walk into the door they start in on me. Why do they have to wait for dinner while I watch the news? How come I can drink a martini and they can't smoke pot? Why can't they each have a telephone in their own room? I tell you, they're driving me crazy."

"Why don't you tell them to shut up?"

"I do, but it doesn't do any good. They're so deaf from listening to their records that they can't hear anything I say. If they've had a fight with their mother and I stick up for her, they all accuse me of taking her side. I can't seem to do anything right.

★ ★ ★

"I have a 17-year-old son, and he's the bomb thrower in the family. He says everything in the system stinks. He's ashamed of the bourgeois life we lead and the bourgeois friends we have and the bourgeois job I have. But he's not above borrowing my bourgeois car to drive his girl friend to a student meeting to overthrow the bourgeois establishment."

"It must be tough," I said to Nolan, buying him a drink.

"When my 16-year-old daughter goes out on a date and I say she has to be in at a certain hour, she says I'm destroying her social life, and it will serve me right when she winds up on a psychiatrist's couch."

★ ★ ★

"They really put you through the wringer, don't they?" I said.

Nolan was practically in tears. "You don't know what it's like. The other night my 13-year-old said that Paul McCartney of the Beatles was dead. I said he wasn't dead — that it was all a put-on, and that he was alive and well in London.

"She said I didn't know what I was talking about, because all the kids knew he was dead.

"I showed her a picture in the newspaper of McCartney proving he wasn't dead, and she said the grown-ups were just hiding the facts from the kids, because we wanted them to think he was alive. She said if I lied to her about McCartney, I probably lied to her about everything."

"What's the answer, Nolan?" I asked as I bought him another drink.

★ ★ ★

"If it wasn't for my wife, I'd probably call the whole thing off. I love my wife and I wouldn't do anything to hurt her."

"Then you're keeping the marriage going because of your wife?"

"That's all that's left of the home. I'm putting up a front with the kids, just so I can be near my wife. But it isn't easy. It's so hard for a wife to live in a house where there is bickering going on all the time, and I think she senses that the only reason I come home at night is because of her."

★ ★ ★

"But Nolan, you can't stay married just because you love your wife," I said.

"It's tough," he said. "But I can't make her suffer just because I have three kids that drive me up the wall."

SYDNEY HARRIS

Hang Loose Good Advice

One of the first things I learned when I began playing bridge seriously, with expert partners, was that if I never went down in doubled contracts, I wasn't bidding enough. For the benefit of non-bridgers, this means that in order to get the most out of my hands, I had to take the risk of substantial loss.

This is a lesson whose importance extends far beyond the card table, and has still not been learned by most people in decision-making roles. Especially in business, where to be "safe" is often to be sorry.

★ ★ ★

It pleased me to read in a recent issue of News Front an extract from a talk given by Fletcher L. Byrom, president of Koppers Co. in Pittsburgh, to the International Marketing Congress.

The theme of his talk was "Hang Loose," and he offered nine commandments "for the man who will be my successor." The ninth, and last, commandment was "Make sure you generate a reasonable number of mistakes."

Here is how he explained this seemingly strange piece of executive advice:

"Too many executives are so afraid of error that they rigidify their organization with checks and counter-checks, discourage innovation, and in the end, so structure themselves that they will miss the kind of offbeat opportunity that can send a company skyrocketing.

"If you can come to the end of a year and say that you haven't made any mistakes, then I say, brother, that you just haven't tried everything you should have tried."

★ ★ ★

Earlier in his remarks, Byrom warned that "Probably the worst thing you can do is to create a so-called 'efficient' organization, because that kind of perfection leads to rigidity." The formalized organization charts, he observed shrewdly, "tell you more about what you can't do than what you can do."

For too many decades, the cult of efficiency for its own sake has ruled our organization and institutional structures — even when such "efficiency" was narrow, short-sighted, and self-defeating in the long run.

★ ★ ★

This kind of myopia, this resistance to broader goals and more flexible techniques, is one of the principal reasons young people today are turning away in large numbers from organizational jobs.

"Hang loose" is much more than a happy hippy phrase. It's a basic maxim that could do a lot to shrink the generation gap.

PIXies By Wohl

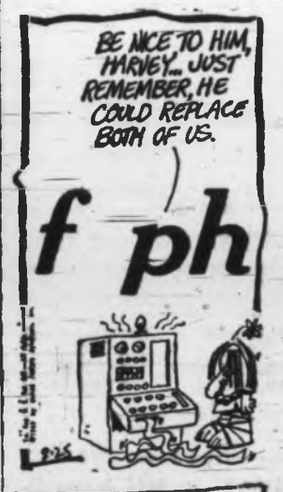

WESTERN
OK TIRE STORES
775x14
Winter Tread
New Tire
Warranty
2 for $25.45 exch.
(Reg. $32.00 pair)
Winter Tire Sale
WESTERN
OK TIRE STORE
2968 Douglas
John Cicero, Opr.
BURNSIDE
DOUGLAS ST
GORGE RD
HILLSIDE AVE

FINISH HIGH SCHOOL
AT HOME. PREPARE FOR UNIVERSITY, COLLEGE, PROVINCIAL EXAMS.
Write or telephone for FREE information
NATIONAL COLLEGE (B.C.)
1707 Carnegie Cres., Victoria 477-4490
A Canadian School—Across Canada

ENGINE OVERHAUL SPECIAL
"IF WE CAN'T GUARANTEE IT—WE WON'T FIX IT"
A COMPLETE JOB

HERE'S WHAT WE DO TO ENGINE
● New Oil ● New Gaskets
● New Piston Rings ● New Rod Bearings
● Steam Clean Parts ● Grind Valves
● Check Main Bearings ● Tune Engine
● Road Test
● Courtesy Car Available
FULL PRICE ONLY 139.50 Parts and Labor
'55 to '69 Canadian Cars
4-Cyl. Including VW's $119.00
V8's Slightly More
EASY TERMS
FREDERICK MOTORS LTD. 592-2723
2751 RICHMOND RD., AT NEWTON TED PINFOLD

Wide Youth Experience

Family Division of Court Gets Two New Officers

Two appointments to the Family Division of the Provincial Court, formerly the Family and Children's Court, were announced Friday by the committee chairman, Saanich Ald. Edith Gunning.

Appointed supervisor of the attendance centre at 528 Niagara Street is W. Ralph Vipond, 29. Appointed probation officer is Barry Sadler, 27.

Both men are natives of Victoria and both are married. Mr. Vipond has five children including two adopted teenage sons.

Mr. Sadler graduated from the University of Victoria in 1965 with a BA. He was awarded his Master of Social Work degree this year at UBC. For two years he was probation officer at Port Alberni.

Last summer he was with the Search and Leadership training program (similar to the Outward Bound program), under the Attorney-General's department. It is an intensive and action-centred program for youth on probation.

Mr. Sadler plays soccer for the Victoria O'Keefes.

Mr. Vipond was educated in Nanaimo and has worked as an accountant for Royal Jubilee Hospital, as office manager of an office equipment company in Smithers and for three years was the owner, publisher and editor of two weekly newspapers in Burns Lake. He was responsible for the formation of three sea cadet corps and during four summers was on staff at HMCS Quadra in Comox.

Vipond

Sadler

For the past two summers he helped train 1,200 cadets from all parts of Canada.

The two men will work as a team, Mrs. Gunning said. Mr. Vipond is responsible for the development of the program at the centre and for its operation. Mr. Sadler will consult with him and be of assistance in setting up the program, will provide liaison with the court and provide counselling services for the youngsters at the attendance centre.

Mr. Vipond said the program will include such activities as mountain climbing, fishing, boating and "creative things like fixing cars and building boats, if we can find an interest."

"It will be an active program," he said, "with counselling only in small amounts. They've had plenty of that by the time we see them. What we want to do is to give them a sense of accomplishment."

He said initially the team would be working with juveniles who have come before the court and as a condition of their probation will have to be at the centre a certain number of hours. Later on, juveniles from other agencies would be encouraged to participate, he said.

Two assistants will be hired to assist Mr. Vipond at the centre, Mrs. Gunning said, likely a man and a woman. About 150 applications already have been received and interviews held.

—William Boucher

From left, chairman Hepburn, Baird, Shauer

Industrial Development Official:

Bank Has $500,000,000 to Lend

The Industrial Development Bank still has about $500,000,000 to lend, an official of the crown corporation told the 25th annual convention of the B.C. Motels, Resorts and Trailer Parks Association in Holyrood House Saturday afternoon.

J. E. Millard of Vancouver assistant general manager of the BC. region of the corporation, said loans were still made on the basis of the three Cs — character of the lender, capital (ratio of equity to debt) and capacity to repay. Since the bank, wholly-owned by the Bank of Canada, was set up at the end of the second World War, 20,000 individual loans have been made, he said.

Mr. Millard answered questions of the delegates about the IDB at a 3 p.m. session of the convention.

In the morning a panel answered questions pertaining to various problems of the tourist industry. On the panel were G. H. O'Neill of the B.C. labor department, Victoria Police Chief John Gregory, Mike Heppell of the Victoria Visitors and Convention bureau, Glyn Jones of the B.C. Telephone Company and Tex Einamark, a law student.

The convention got underway when Jack Hepburn of Victoria, convention chairman, and Ernest Shauer of Cache Creek, president of the association, greeted Victoria's Acting Mayor Robert Baird who, in turn, welcomed the delegates.

FUTURE MOTELS

Luncheon speaker was Mrs. Genevieve Anderson, president of the American Motel Association, who told about supermotels of the future.

Dinner speaker was Allen Emmott, president of the Greater Vancouver Visitors and Convention Bureau. Delegates attended a costume party Saturday night.

Scheduled for today are a church parade to Centennial United Church at 10:30 a.m., visits to tourist attractions during the day and a Sing-a-Long at McMorran's Cordova Bay Resort tonight. The convention ends Wednesday.

Silver Threads Almanac

MAIN CENTRE

Tuesday 1:30 p.m.—Movie—Stars and Stripes Forever.

Dec. 4—Shopping trip to Vancouver.

Victoria Aged Pensioners Association

Tuesday 1:30 p.m.—Meeting of Victoria Aged Pensioners Association No. 3 at 1616 Blanshard.

Saanich Branch

Monday 10 a.m.—Choral group, woodworking; 1:30 p.m.—Bridge, whist, crib, beginners bridge.

Tuesday 1:30 p.m.—Fall tea and sale.

Wednesday 9:30 a.m. — Pottery, oil painting, rug hooking, woodworking; 1:30 p.m. — Sing-song, concert. 7:30 p.m.—Dance.

Thursday 10 a.m.—Ballroom dance class, lapidary; 1:30 p.m.—Movie—Stars and Stripes Forever; Conversational French, chess, stamp club.

Friday 9:30 a.m.—Oil painting, woodworking; 10 a.m.—Flower arranging; 1:30 p.m.—Jacko and cards; 7:30 p.m.—500.

Esquimalt Branch

Monday 10 a.m.—Knitting, sewing, novelties; 1 p.m.—Oil painting; 1:30 p.m.—Bowlers.

Tuesday 10 a.m.—Quilting; 1:30 p.m.—Ceramics, liquid embroidery, whist drive.

Wednesday 10 a.m.—Glee club, copper class; 1:30 p.m.—Concert.

Thursday 2 p.m.—Fall bazaar and tea.

Friday 10 a.m.—Quilting, films, movies or slides; 1:30 p.m.—Dance.

Sidney Branch

Monday 2 p.m. — Variety Show.

Tuesday 11 a.m. — Novelty and knitting groups, cards and games; 1 p.m. — Ceramics and oil painting.

Wednesday 2 p.m. — Movie: Stars and Stripes Forever.

Friday 2 p.m. — Jacko.

Rescued Sailor Not in Trouble

Anonymous reports to Victoria police and Oak Bay Marina of a distress flare seen off Cattle Point at 6:20 p.m. Saturday caused a boat from Trial Island to be sent to the relief of a sailboat in the area. Harry Johnson, 23, who lives on the boat, said he was in no difficulty and had not fired a flare, but accepted a tow to shore from the motorboat to spend a night on solid ground.

Court Parade

Night Call Costs $35

Gordon R. Allison, 21, of 322 Wilson, was fined $35 Saturday after pleading guilty in Victoria Provincial Court to a charge of causing a disturbance.

Court was told Allison was arrested by Victoria city police in front of his home Friday night after they had received a complaint from the accused's wife.

□

—Dale Franklin, 25, of no fixed address, was also fined $35 after he pleaded guilty to causing a disturbance.

Court was told that Franklin "was swearing" in front of a dance hall on Government.

Window Cleaner Satisfactory

Victor Sinclair, 45-year-old window cleaner who fell 16 feet Friday when his safety belt broke while he was working on the Belmont Building, 805 Government, was in satisfactory condition in Royal Jubilee Hospital early this morning with a broken arm and cuts.

W. A. (BIB) HODGSON
Mortgage Manager

Monthly Payments Too High?

Consolidate your bills into one Low Interest-Low Payment Loan. You may borrow up to 90% of your property value, whether your home is paid for or not.

Loan Amount	Payment From
$ 2,500	$ 26.00
$ 5,500	$ 57.00
$10,000	$103.00

These examples based on 15-year Amortization

24-hour Service Phone—385-2458

Byron Price & Associates Ltd. 1314 Quadra St.

known for integrity, fairness in costs and the very best in service and facilities.

Floral Funeral Chapel

McCALL BROS

FUNERAL CHAPELS 1400 Vancouver Street at Johnson Street 385-4465

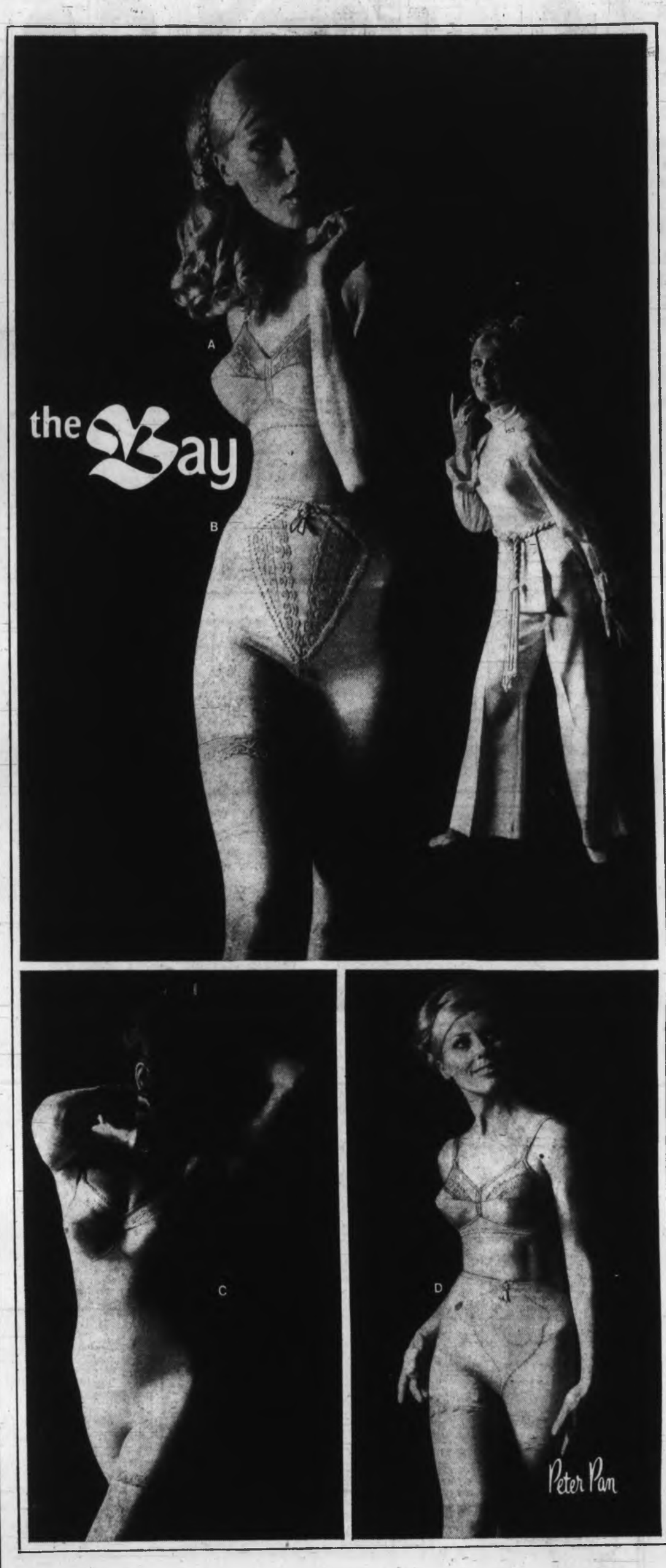

Sleek your pant fashions with "MAGIC MERGE"

It's Peter Pan's exciting innovation for a smooth leg line . . . for keeping hose and panty hose taut. It's an exclusive feature knit right into the leg of the new panty girdles and body suit . . . completely eliminates garter bulge or rough ridges, melds to your thigh without a line. Underscore the pants scene, clingy knits and body fashions with these 'Magic Merge' smoothies by Peter Pan and know maximum freedom with subtlest support. Be fitted in Underfashions, Second Floor.

A. **Soft Cup Bra by Peter Pan** with sheer nylon over lace in top section, smooth nylon tricot in bottom. Honey Beige, Tawny. 32-38B, C; 34-38D. **$6**

B. **'Magic Merge' Panty Hose Holder** in satin Lycra, marquisette and lace front panel. 'Magic Merge' leg bottoms with stretch lace trim. Honey Beige, Tawny. M., L. and XL. **$14**

C. **'Magic Merge' Body Suit** with soft tricot bra, non-seam satin finished Lycra body, 'Magic Merge' leg feature, domed crotch. Tawny, Honey Beige. 34-38B, C. **$16**

D. **'Magic Merge' Short Panty Hose Holder**, same features as B. Sizes S., M., L., XL. **$10**

THERE'S MORE FOR YOU DOWNTOWN

Hudson's Bay Company
INCORPORATED 2nd MAY 1670

VICTORIA'S GREAT STORE, DOUGLAS AT FISGARD. OPEN DAILY 9 A.M. TO 5:30 P.M. SHOP THURSDAY AND FRIDAY, 9 'TIL 9. DIAL EE-1211. ALL ISLAND CENTRES OUTSIDE THE GREATER VICTORIA AREA AND GULF ISLANDS CALL ZENITH 6040 (TOLL FREE)

Boston 2, Montreal 9
New York 3, Toronto 2
Minnesota 3, Pittsburgh 6
Philadelphia 0, St. Louis 8
Chicago 4, Los Angeles 1
Hockey story, Page 12

Island Edition
Duncan Bureau
Phone 746-6181
262 Station Street
Hamilton Electric Building

The Daily Colonist.

Vancouver Island's Leading Newspaper Since 1858

Showers, Cloudy
★ ★ ★
(Details on Page 2)

No. 274–111th YEAR | VICTORIA, BRITISH COLUMBIA, SUNDAY, NOVEMBER 2, 1969 | ★★★ | 10 CENTS DAILY 15 CENTS SUNDAY

Driver Near Death, Hit 'Joke' Tree

—Donna Clements

Halloween prank turned tragedy: Mangled top of Perenuik car

Youbou Man 'Didn't Have Chance in Hell'

By ALAN ANDERSON and DONNA CLEMENTS

DUNCAN — For Myron Walter Perenuik early Saturday morning, danger put on a grinning Halloween mask, went out with a power saw and played a grisly practical joke.

As a result, Mr. Perenuik, 25, of Youbou was unconscious in Victoria's Royal Jubilee Hospital Saturday night, with massive head injuries. His condition was reported as critical.

RCMP in Duncan said Mr. Perenuik, who is single, was driving back from Duncan to his Youbou home about midnight Halloween.

★ ★ ★

The road was straight, but the night was dark, wet and foggy. Out of the mist about 10 miles east of Lake Cowichan there suddenly loomed a tree where no tree should be — at right angles across the road and at eye level directly in front of Mr. Perenuik's face.

"He didn't have a chance in hell," said Lake Cowichan RCMP corporal Miron Coxen Saturday night. "He didn't even have time to hit the brakes." He said police believed a Halloween prankster was responsible.

★ ★ ★

Mr. Perenuik's car plowed under the tree and out the other side, he said.

"It made a convertible out of a sedan," said Corporal Coxen grimly. "And this poor guy was caught in the top of the car as it was ripped off."

The Halloween joker had not finished with Myron Perenuik yet, though.

The prankster had cut down a second tree half a mile closer to Lake Cowichan and there was a minor accident at the other tree, too.

★ ★ ★

So Perenuik lay in his own blood in the front seat of his smashed car while Lake Cowichan Mounties stopped at the minor accident.

The crash in which Mr. Perenuik had been involved was reported to Lake Cowichan RCMP just after midnight by Gordon Hildebrandt of Lake Cowichan.

RCMP cars from Lake Cowichan and from Duncan converged on the scene of the two accidents, but in the confusion, involving two felled trees and two accidents, there was a 15-minute delay in assessing Perenuik's condition.

Police are investigating, but Cpl. Coxen said, it was not an easy job. "how do you send out a description of a practical joker with a power saw?"

"He probably thought any driver would be bound to see the trees and stop in time. If he's got any conscience at all, he'll be ashamed of himself today — but that's not much consolation for Perenuik," the corporal said.

"Perenuik's a young fellow, but he's responsible enough to be a charge hand at the B.C. Forest Products mill in Youbou. That's more than you can say for whoever put a saw through those trees."

Soviets Arming Orbital Missiles

Space-Bomb Era Started

WASHINGTON (AP) — U.S. defence officials believe the Soviet Union probably has started deploying its new space bomb aboard the big SS9 missiles.

Precisely what use is intended for the space bomb — Bombardment System — has never been clear to defence planners, but its significance is of some concern.

Defence leaders believe there would be one possible major use for such a weapon called the Fractional Orbital — a surprise attack against American strategic bomber bases in a time of crisis.

The question of what the FOBS poses for the United States is expected to arise this month when U.S. negotiators meet the Soviets at the opening of strategic arms limitation talks.

FOBS, along with a continuing expansion of Soviet ICBMs and missile-launching submarines, prompted Secretary of Defence Melvin Laird to assert before Congress early this year there is no question that the Soviets are seeking a first-strike capability against the United States.

★ ★ ★

Strategists speak of a first-strike capability as being power enough to hit your opponent with so much force in a surprise attack that he is unable to recover and deal you unacceptable damage in return.

The whole American strategy of the past decade has been designed to deprive the Soviets of this capability.

The Soviets first began testing FOBS in late 1966. After 13 shots in that series — the first seven failed but the next half-dozen worked — the Soviets waited until last September to try the system again. The latest test series, according to defence leaders, was successful.

★ ★ ★

According to analysts, the Soviets would probably use FOBS to send nuclear warheads over the South Pole towards the United States and avoid most of the detection provided by America's ballistic missile early warning system BMEWS in Alaska and Canada.

This "back door" approach could cut the warning time to the United States from the 12 to 15 minutes afforded by the BMEWS line to as little as 3 minutes.

Fork in Warpath

U.S. Holds Breath For Nixon 'Event'

By ROBERT J. DONOVAN
(Colonist Los Angeles Times Service)

WASHINGTON — President Nixon's capacity to lead the country has never been put to a greater challenge than impends now as he prepares to speak from the White House Monday at 6:30 p.m. on Vietnam.

He has come to the point where either he gets the people behind him on whatever course he may propose or else faces ever greater stridency, new divisions and probably loss of support from within his own party.

Throughout the world the speech has taken on the importance of a great event, largely because of the prolonged build-up the White House has given it.

Nixon

It has come to be viewed here as one of those moments that bring an administration to a crossroads.

If the president is able to show the people a convincing way out of the war in a reasonable time, he will move toward the start of his second year in office with a firm stride.

If he just unconvincingly offers more of the same with perhaps another moderate troop withdrawal tossed in as a sweetner, he will be plunged almost at once into a test of wills—on the streets, on the campuses and in congress.

In a matter of days, probably, the senate foreign

Continued on Page 2

Rein-Change System Still a Year Away

VANCOUVER (Staff) — It will be at least another 12 months before B.C. Socreds get down to the job of setting up machinery for selecting a new leader when Premier Bennett decides to retire.

A committee of three—working over the past year without two caucus representatives that were to have been appointed—have produced a draft bylaw covering the required change in the constitution.

It would allow the Socred provincial board to designate the date, time, and place of the leadership convention in the event of the leadership becoming vacant.

The report also suggests that the leadership should be open to review at any time upon the written request of at least half the party's elected members, at least half of the constituency presidents, and at least half of the Socred League board of directors.

Under the present system, that would mean a total of 48 or more signatures before a review could be ordered.

The committee suggested delegates to the leadership convention should be elected

Continued on Page 7

DON'T MISS

Russia Shares N-Test Data —Page 3
★ ★ ★
How to Squander $66,000,000 —Page 10
★ ★ ★
Crisis in India May Force Vote —Page 23
★ ★ ★
Jordan River Booms – Fourth Time —Page 25
★ ★ ★
City's Century-End Wave of Patriotism —Islander Magazine

- B.C. adopting progressive patient care principle. Page 11
- B.C. Socreds haven't warmed to Caouette. Page 11

Hashish Trips Envoy's Son

NEW YORK (AP) — The son of Nicaragua's ambassador to the United Nations Orlando Montenegro, was arrested on a smuggling charge as he presented claim checks at Kennedy airport for two suitcases containing 75 pounds of hashish, U.S. Attorney Edward Neaher said.

"My language is French. What's yours?"

Cargo Should Move 'By Next Weekend'

By DON COLLINS

Cargo should begin moving out of B.C. ports by next weekend.

This was the optimistic prediction Saturday as negotiators reached tentative agreement in an effort to end the B.C. longshoremen's strike.

It was the second such

★ ★ ★

agreement arrived at since the strike began Sept. 25, but this time union negotiators said they had reason to believe it would be ratified by the 3,200 strikers.

"It is the decision of the full 19-man union negotiation committee that acceptance be recommended to the membership," said Andy Kotowich, Canadian are a president of the International Longshoremen's and Warehousemen's Union.

"Last time there was a 10-9 split in the vote for acceptance," he said.

The agreement was announced by federal Labor Minister Bryce Mackasey who came to Vancouver from Ottawa Thursday for the latest talks.

★ ★ ★

Two all-night sessions with the union and the B.C. Maritime Employers' Association followed his arrival.

Under Mr. Mackasey's direction, the sides got together at 2 p.m. Thursday and sat until 6 a.m. Friday.

Their final 15-hour session lasted from 2 p.m. Friday until 5 a.m. Saturday.

Mr. Mackasey said points rejected two weeks ago in the earlier proposal had been changed in the new agreement.

★ ★ ★

The main point is a guarantee that union members can go to arbitration to settle disputes arising from application of the contract.

There is also agreement for six-man work gangs. The longshoremen had feared employers would be able to adjust the size of the gangs.

In addition, the longshore-

Continued on Page 2

Surprised Peterson Tapped for Look-Ahead Talk

Bennett Heir-Apparent More Apparent

By IAN STREET

VANCOUVER — Premier Bennett plucked Attorney-General Leslie Peterson from the audience at a Socred banquet here Saturday night to tell how the party will fare in the next two decades and immediately touched off speculation that he was indicating the choice of his successor.

The premier relinquished his place at the microphone, inviting Mr. Peterson to "give us your wise words and enthusiasm and tell us how we will go into the seventies and the eighties with victory after victory for the great Social Credit movement."

★ ★ ★

Mr. Peterson, who said later he was taken completely by surprise, talked of the change in the party which he recalled was once derided in the news media as a haven for the aged. Now, he told banquet guests, the party has a new appeal for youth.

"We need the experience and wisdom of all our citizens," the attorney-general said, "but we also need the initiative and the enthusiasm and the ideas of youth."

Mr. Peterson said he hoped the premier would continue to enjoy good health and that he "continues to give us the same great leadership through the decade of the seventies that he has done in the fifties and sixties."

★ ★ ★

The banquet in Hotel Vancouver was the official windup to two days of convention that had the question of leadership succession, once Mr. Bennett decided to step down always bubbling just below the surface. A number of delegates said later they felt the premier in his speech might have been indicating his choice of a successor should be decide to step down.

However, Mr. Bennett told reporters he had no intention of retiring and added that in talking of the decade of the eighties, he might just as well have added the nineties "to finish off the century."

The premier, who spent 10 minutes at the end of the dinner autographing programs for guests said: "I am like a brook. I go on and on forever."

★ ★ ★

He was asked whether his remarks about Mr. Peterson whom he introduced as "this brilliant young man" did not indicate more clearly than any of his previous statements that the attorney-general was a logical successor. The pre-

Continued on Page 7

Peterson

Target Pigs Not Pigskin

BLUE RIDGE, Texas (UPI) — It happens every Halloween, the folks around here say, and it happened again Friday — the annual high school football game between Blue Ridge and nearby Tom Bean was stopped when seven hogs somehow got out of their pen near the field and entered the onfield activity.

The two teams were forced to stop battling each other and combine forces against the hogs, chasing the pigs instead of the pigskin, as it were. It took only 20 minutes to red-dog six of the hogs but the seventh was faster than the fleetest of the footballers and they needed 10 minutes to cow him into captivity.

After the unscheduled half-hour break, the hogs were returned to their pens and the game went on, Blue Ridge winning, 30-0.

Junior Hockey

Cougars Tied At the Summit

	P	W	L	T	F	A	Pts.
VICTORIA	9	6	2	1	39	29	13
Vancouver	11	5	3	3	51	42	13
Kamloops	7	6	1	0	32	18	12
Penticton	10	5	5	0	38	33	10
Vernon	8	4	3	1	30	25	9
Kelowna	9	3	6	0	40	50	6
New West.	10	0	9	1	31	71	1

Next games: Today — Penticton at New Westminster, Victoria at Kamloops.

Victoria Cougars, the defending champions, got back to the top of the B.C. Junior Hockey League standings Saturday by defeating the Buckaroos, 7-4, in Kelowna.

Victory lifted the Cougars one point ahead of the idle Kamloops Rockets, the team Victoria meets today to finish its three-game road trip to the Interior.

Cougars were sparked by the Ted Plowe-Scott Munro-Bruce Cowick line, which figured in five of the team's goals.

Plowe scored two goals and added two assists, Cowick had one goal and three assists and Munro scored the only power-play goal of the game and added an assist.

Pat Askew, Chris Riddell and Murray Kennett were the other Victoria scorers while Ken Phillips, Don Dillabough, Cliff McKay and Chuck Carrigan replied for Kelowna.

IMPORTANT SAVES

Geoff Ward, making several big saves when the score was close, made 38 stops in the Victoria net while his counterpart Ken Johnson stopped 33.

"We really got good action out of the big line tonight," said coach Doug Anderson. "Apart from that, it just didn't seem like a usual rough Victoria-Kelowna game, thank goodness. That leaves us all 16 players in good shape for Kamloops."

At Vancouver, the host Centennials joined the Cougars at the top by defeating Penticton Broncos, 4-2. Vancouver has played two more games than Victoria.

VICTORIA 7, KELOWNA 4

FIRST PERIOD
1. Victoria, Plowe (Cowick) 2:18.
2. Kelowna, Phillips (Lenarduzzi) 4:07.
3. Victoria, Askew (Plowe, Cowick) 8:14.
4. Kelowna, Dillabough (Lenarduzzi, McKay) 10:04.
5. Victoria, Riddell (Robinson, Kwasney) 12:25.
Penalties—none.

SECOND PERIOD
6. Victoria, Munro (Kennett, Moore) 4:27.
7. Kelowna, McKay (Lenarduzzi, Phillips) 5:33.
8. Victoria, Kennett (Moore) 6:15.
9. Kelowna, Carrigan (Scott, Angus) 17:53.
10. Victoria, Plowe (Cowick, Munro) 19:50.
Penalties—Scott (K) 4:28; Pennock (V), Lenarduzzi (K) (minors, majors) 8:55; Kennett (V) 14:05.

THIRD PERIOD
11. Victoria, Cowick (Plowe, Moore) 7:20.
Penalties—Moore (V) :10; Scott (K) 8:13.

Stops:

Johnson (K)	8	14	11	—33
Ward (V)	14	14	10	—38

Other Sports Pages 13, 16, 17

City Midgets Victorious

CHEMAINUS — Jim Wilkinson and Ron Poole scored three goals each as Victoria Morrisons defeated Powell River, 7-4, in a Vancouver Island Midget Hockey League game Saturday at Fullers Lake Arena.

Greg Yeats scored Victoria's other goal while Len Parkins (2), Ken Brach and Dave Yellowmaer scored for Powell River. Victoria plays at Comox today starting at 11:45 a.m.

Racquet Club Tops Comox

Victoria Racquet Club Kings defeated Comox, 5-2, Saturday in a Vancouver Island Juvenile Hockey League game at the Racquet Club.

Bob Graham, George Biggs, Phil Jolley, Ken Glover and Dave Metcalfe scored for the winners while Doug Kines and Willie McIntyre got Comox's goals.

Vikettes Take First As Maplettes Lose

VANCOUVER — University of Victoria Vikettes took over the lead in the Inter-City Senior Women's Basketball League with a 50-34 victory Saturday over Vancouver Molsons.

It was the third straight win for the unbeaten Vikettes and broke their deadlock for the lead with Victoria Maplettes, who suffered their first loss, at the hands of UBC Thunderettes, 62-48.

Keeping on top of Molsons with a one-on-one defence throughout, Vikettes came up with a solid team display behind the scoring of Marcia McIntyre, who had 13 points, and rebounding of Lawrie Sawden, who pulled down 11.

Vikettes led, 22-12, at the half. Maplettes, who edged UBC, 46-45, last weekend, were in the lead until Angie Radanovich and Mary Coutts fouled out early in the second half.

The victory tied UBC with Maplettes for second place with four points.

Today, Vikettes play Simon Fraser University and Maplettes meet Molsons.

VIKETTES (50) — Jean Robertson 9, Heather Witzel 8, Rose Witzel 4, Gail Vaughan 4, Peggy Robinson, Barb Tribe, 8, Deirdre Ogden, Lynn Hagglund, Lawrie Sawden 4, Marcia McIntyre 13.

MOLSONS (34) — Judy Douglas, Sheila Anderson 1, Barb Robertson, Pauline Genaick 8, Val Savage 11, Mary McDonald, Janet Alexander 4, Darlene Currie 4, Bev Worsley, Barb Whidden 2, Maureen Fishleigh 4.

UBC (62)—Betty Ross 12, Elia Petso, Terry McGovern 8, Linda Willard 21, Wendy Grant 7, Heather Cranston, Carol Sholiert, Kathy Williams 10, Becky Willoby 4, Joanne Sargent.

MAPLETTES (48)—Carla Van Schalk 4, Sue Holland, Nita Moody, Angie Radanovich 14, Mary Coutts 8, Marg Foreman 13, Irene Smith, Doreen Lusk 4, Doris Brozuk, Diana Brozuk 5.

Port Alberni Adds To Swim Lead

PORT ALBERNI — Port Alberni Aquatic Club added to its Evergreen Swim League lead with a pair of wins Saturday in a double-dual meet.

Port Alberni defeated Victoria Olympians, 303-123, and Arbutus Swim Club of Vancouver, 277-148. Arbutus won its match against Olympians, 237-188.

Steve Patenaude and Pat Meyers led the host club with three individual wins and a relay victory each. Patenaude took the 100 and 200-metre freestyle and 100-metre breaststroke events for 13 and 14-year-olds. Miss Meyer won the 200-metre individual medley and the freestyle and backstroke races at 100 metres in the open-age division.

Individual winners for Olympians were Gail Williams, Jim Gollmer, Greg Stone and Bill Sherwood, with one victory each. Gollmer, Stone, Sherwood and Randy Mutch won the boys' 200-metre medley relay event.

Canadiens Humiliate Bruins Prentice Tops 300 Mark

Montreal Canadiens reassured 18,160 of the faithful Saturday night.

Making their first home appearance since they took a 5-0 lacing from Chicago Black Hawks the previous Saturday, the defending National Hockey League champions humiliated Boston Bruins, 9-2.

Canadiens had been something less than potent up to their first meeting with the team they edged out last season but they were in their old formidable form before the season's largest collection of Montreal fans.

THROUGH PASS

Bruins, their defence trapped time and again by the through pass when a Montreal forward cut in behind it, just couldn't come up with anything to match the speed and shooting of the home side.

Bruins were really never in competition after an early penalty to Jim Lorentz saw Mickey Redmond score on the resulting power play. John Ferguson scored less than two minutes later, and then Canadiens turned it on in a six-goal second period.

Henri Richard was passed through right from the opening faceoff to make it 3-0, then Bobby Rousseau whacked in the pass as Jean Beliveau won a faceoff in the Boston zone.

IMPRESSIVE REPLY

Wayne Cashman followed with Boston's first goal, and it brought an impressive four-goal response.

Redmond collected his second goal 61 seconds later, Claude Provost scored on a picture play with Ralph Backstrom, defenceman Ted Harris scored with a steaming slap shot after being set up in the slot and Backstrom first-timed a pass from Ferguson seconds after missing on a clean break.

The third period was tame, Canadiens being content to take it easy except for sudden thrusts and the Bruins too demoralized to do much more than play out the clock.

Redmond, the only player to score more than once, and Richard had three points each. Ten other Canadiens got at least one point.

New York Rangers moved with Canadiens into second place in the East Division, one point behind the Bruins, by taking Toronto Maple Leafs, 3-2. Goals by Vic Hadfield and Dave Balon 85 seconds apart in the third period decided it after Mike Walton had given Leafs a 2-1 lead in the second period.

Biggest individual development and the most frenzied action in the five games came in Pittsburgh, where the improved Penguins had to perform before only 5595 fans in their 6-3 win over Minnesota North Stars.

Dean Prentice, 37-year-old winger playing his 18th NHL season, scored the first two Pittsburgh goals to become the 12th NHL player to score 300 times.

They were his fourth and fifth scoring shots of the season and brought his career total to 301.

The clubs were at full strength for less than half of the time in the first two periods as referee Bob Sloan manfully strove to retain control of the game by handing out 23 penalties for 70 minutes. He had to call only five minor penalties in the third period, but two of them wrecked hopes for North Stars, who had come from 1-3 to tie on goals by Jean-Paul Parise at 9:37 and Tom Williams at 12:50.

Jean Pronovost broke the tie at 14:22, rookie Michel Briere scored at 15:15 while North Stars played shorthanded after protesting too strenuously about Pronovost's goal, and Bob Woytowich scored at 17:25 with Ray Cullen on the penalty bench.

In other games, St. Louis Blues regained the lead in the West Division by blasting Philadelphia Flyers, 8-0, and Chicago Black Hawks won their second game by defeating the Kings, 4-1, in Los Angeles.

Frank St. Marseille, with two goals and four assists, and Red Berenson, with three goals, led the powerful St. Louis offence.

★ ★ ★

BOSTON 2, MONTREAL 9

FIRST PERIOD
1. Montreal, Redmond (6) (Beliveau, Rousseau) 3:53.
2. Montreal, Ferguson (2) (Harper, Provost) 5:42.
Penalties — Lorentz (B) 3:32; P. Mahovlich (M) 8:00; Lorentz (B) 18:08.

SECOND PERIOD
3. Montreal, Richard (4) (Harper) :09.
4. Montreal, Rousseau (3) (Beliveau) 8:25.
5. Boston, Cashman (4) (Westfall) 8:42.
6. Montreal, Redmond (7) (Laperriere, Lemaire) 9:43.
7. Montreal, Provost (2) (Backstrom) 11:51.
8. Montreal, Harris (1) (Bordeleau, Richard) 15:52.
9. Montreal, Backstrom (4) (Ferguson) 17:35.
Penalties — Westfall (B) and Harper (M) 14:21; Provost (M) 18:15; Orr (B) 18:58.

THIRD PERIOD
10. Montreal, Lemaire (3) (Redmond, Richard) 8:52.
11. Boston, McKenzie (4) (Bailey, Orr) 13:36.
Penalties — Harrison (B) and Harris (M) (majors) 16:48.

Stops:

Johnston (B)	8	16	16	—40
Vachon (M)	12	14	15	—41

Attendance 18,160.

NEW YORK 3, TORONTO 2

FIRST PERIOD
1. Toronto, Ellis (6) (Ullman, Horton) 8:41.
2. New York, Tkaczuk (3) (Balon) 18:36.
Penalties — Brown (NY) 6:55; Smith (T) and Selling (NY) (minors, majors), Walton (T) and Neilson (NY) 7:36; Ellis (T) 11:51.

SECOND PERIOD
3. Toronto, Walton (2) (Ley, McKenny) 9:05.
Penalties — Horton (T) 15:10; Stewart (NY) 18:05.

THIRD PERIOD
4. New York, Hadfield (4) (Gilbert, Neilson) 6:07.
5. New York, Balon (4) (Tkaczuk) 7:32.
Penalties — Park (NY) 3:47; Neilson (NY) 19:31.

Stops:

Giacomin (NY)	13	7	9	—29
Gamble (T)	24	9	6	—39

Attendance 16,485.

MINNESOTA 3, PITTSBURGH 6

FIRST PERIOD
1. Pittsburgh, Prentice (4) (Woytowich, Schinkel) 17:01.
Penalties — Parise (M) 3:30; Hextall (P) 4:25; Larose (M) 5:25; Nanne (M) 14:16; Prentice (P) 14:43; Boivin (M) 15:37; Larose (M) and Harbaruk (P) 16:54; Pratt (P) 17:30; Watson (P) (minor, misconduct) 18:16; Parise (M) 19:48.

SECOND PERIOD
2. Minnesota, O'Shea (2) (Williams, Nanne) 16:47.
Penalties — Polanic (M) (misconduct, game misconduct) and Pratt (P) (double minor) :30; Blackburn (P) 3:06; Pratt (P) 4:53; Harbaruk (P) 16:08; Boivin (M) 18:56.

THIRD PERIOD
3. Pittsburgh, Prentice (5) (Briere, Schinkel) 1:00.
4. Pittsburgh, Pratt (1) (Sather) 3:52.
5. Minnesota, Parise (2) (Goldsworthy) 9:37.
6. Minnesota, Williams (1) (Grant, Larose) 12:50.
7. Pittsburgh, Pronovost (2) (Sather) 14:22.
8. Pittsburgh, Briere (1) (Schinkel, Woytowich) 15:15.
9. Pittsburgh, Woytowich (2) (Schock, Ruopp) 17:28.
Penalties — Burns (P) :15; Minnesota (bench minor) 14:22; Cullen (M) 16:20; Williams (M) and Watson (P) 18:47.

Stops:

Broderick (M)	12	7	13	—32
Binkley (P)	10	7	7	—24

Attendance 5595.

PHILADELPHIA 0, ST. LOUIS 8

FIRST PERIOD
1. St. Louis, Berenson (3) (St. Marseille, Keenan) 6:31.
2. St. Louis, Keenan (1) (Goyette, St. Marseille) 10:21.
Penalties — L. Hillman (P) 4:29; Clarke (P) 6:43; Heiskala (P) 9:34 and (misconduct) 10:21; Van Impe (P) 14:06; Keenan (SL) 15:40; R. Plager (SL) 6:26.

SECOND PERIOD
3. St. Louis, Berenson (4) (McDonald) 11:04.
4. St. Louis, Anderson (3) (McDonald, St. Marseille) 17:06.
Penalties — St. Marseille (SL) 6:24; Fortin (SL) (major) and Heiskala (P) (minor, major) 9:52; Peters (P) 13:35.

THIRD PERIOD
5. St. Louis, Berenson (5) (Keenan, B. Plager) :59.
6. St. Louis, St. Marseille (3) (Picard, Sabourin) 10:40.
7. St. Louis, Roberts (2) (St. Marseille, Talbot) 13:45.
8. St. Louis, St. Marseille (4) (Fortin, McDonald) 18:08.
Penalties — Anderson (SL) (minor, major) and L. Hillman (P) (major) 8:06; Clarke (P) 18:39.

Stops:

Parent/Favell (P)	10	7	17	—34
Plante (SL)	7	7	9	—23

Attendance 16,111.

CHICAGO 4, LOS ANGELES 1

FIRST PERIOD
1. Chicago, D. Hull (2) (Stapleton, Mikita) :52.
2. Chicago, Pappin (1) (Jarrett) 1:58.
3. Chicago, Martin (2) (Pappin, D. Hull) 5:30.
Penalties — B. Hughes (LA) :44; Hoganson (LA) 8:26; Menard (LA) 13:45; Pappin (C) and Marotte (C) (double minors), Hoganson (LA), Hextall (LA), Flett (LA) 17:08.

SECOND PERIOD
No scoring.
Penalties—Koroll (C) and Irvine (LA) 5:47; Stapleton (C) 8:48; Martin (C) and Krake (LA) 11:29; Magnuson (C) 14:06.

THIRD PERIOD
4. Los Angeles, Hextall (2) (Shack, Krake) 3:07.
5. Chicago, Martin (3) (Marotte, Pappin) 19:42.
Penalty—Chicago (bench minor) 8:07.

Stops:

T. Esposito (C)	4	17	9	—30
Desjardins (LA)	9	7	7	—23

Attendance 8933.

Prentice

East Division	P	W	L	T	F	A	Pts.
Boston	9	6	2	1	29	23	13
Montreal	10	4	2	4	30	26	12
New York	10	5	3	2	26	29	12
Detroit	8	5	2	1	21	17	11
Toronto	8	3	4	1	21	18	7
Chicago	9	2	6	1	17	26	5

West Division	P	W	L	T	F	A	Pts.
St. Louis	9	4	2	3	32	18	11
Oakland	9	4	4	1	19	26	9
Minnesota	9	4	5	0	26	25	8
Philadelphia	8	1	2	5	13	24	7
Pittsburgh	9	2	4	3	22	26	7
Los Angeles	8	2	6	0	15	26	4

Next games: Today — Toronto at Boston; St. Louis at New York; Pittsburgh at Detroit; Minnesota at Philadelphia.

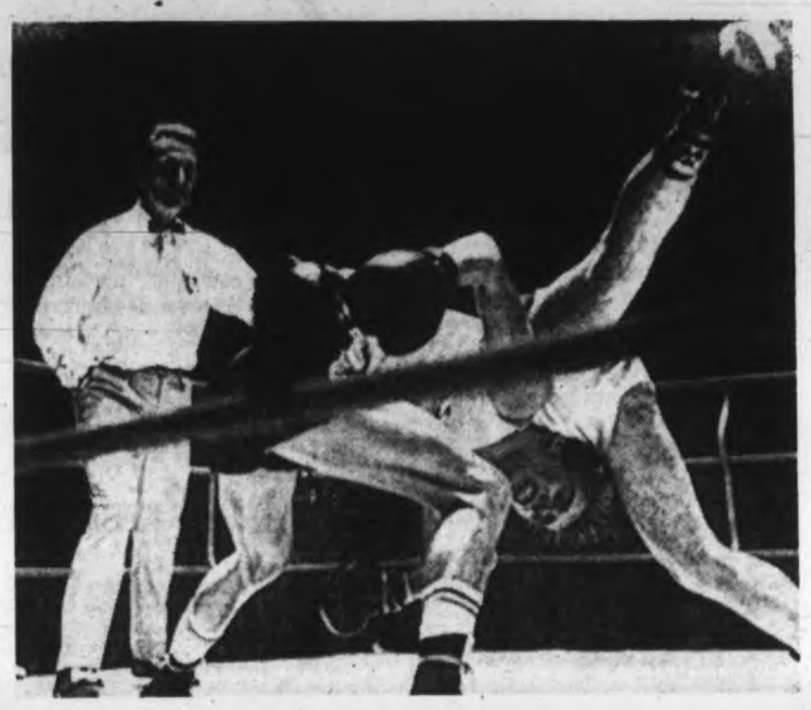

Getting Ahead in Fight Game

Header is generally considered acceptable only in soccer and definitely unacceptable in boxing. But particularly personal style of Danish boxer Jens Olesen, use of head and neck to flip opponent, got by in Copenhagen fight with Italian Giovanni Carrino. Olesen won by 3-0 score by rounds in featherweight section of unofficial European boxing finals.—(AP)

Evergreen Curling Final Today

Baldwin, Pierce in Money

VANCOUVER — Defending-champion Glen Pierce of Burnaby and Matt Baldwin, three-time Canadian champion from Edmonton, reached the fours of the championship event in the Evergreen Tournament of Champions Saturday night.

Playing at the Vancouver Curling Club, Pierce stopped the winning streak of Seattle's Ed Risling, runner-up in the U.S. championship last spring, by scoring a 9-7 win.

Baldwin, who also qualified for the eight-rink championship event by reaching the fours in the "A" event, won his fourth in a row with a 7-6 extra-end win over Roy Vinthers of Kamloops.

SUPPORTING CAST

Pierce is calling the shots for Jack Tupper, Ken Schisler and Des Deroche while Baldwin has Tom Kroeger, former schoolboy champion, Rick Cust and Wally Ursuliak as his supporting cast.

Risling and Vinthers both lost their first games and qualified for the finals by reaching the final of "B" event.

Bob McCubbin (Don Larson, Ted Trimble, Dr. Bud Sepka) of Richmond and Hec Gervais (Dr. Bill Mitchell, Rick Aldrich, Bill Tainsh) of Edmonton, the other "A" qualifiers, are drawn against the "C" finalists at 9 this morning to complete the championship quarter-finals.

Semi-finals are scheduled at noon and the final at 3 p.m. The winning rink is to receive $2,000, the runnerup $1,000 and the third and fourth-place rinks $500 and $300.

McCubbin is drawn against Buzz McGibney of Trail and Gervais will play Ron Northcott, the current Canadian and world champion from Calgary.

Northcott (Dave Gerlach, Don Pottinger, Fred Storey) and McGibney (John Cameron, Satch Freschi, Willie Schampf) both lived a charmed life in getting to the championship event.

Northcott got by Dave Patterson of Comox, 9-6, in Friday's late draw, then squeaked by Jake Block of Abbotsford by 8-7, Ossie Isfeld of North Shore by 5-4 and Bob Pickering of Milestone, Sask., by 7-5.

McGibney stayed in the "B" event until Saturday. He blew past Jack Arnet of Vancouver, 12-2, but was knocked into "C" event when Risling scored a 10-7 win in the "B" semis.

The Trail veteran didn't have much trouble in eliminating Howie Christopherson of Nanaimo, 8-3, in the "C" eights but had to make a draw to the four-foot ring on an extra end to beat B.C.-champion Kevin Smale of Prince George, 7-6, in the semis.

★ ★ ★

CHAMPIONSHIP

Quarter-finals
Pierce 9, Risling 7.
Baldwin 7, Vinthers 6

"B" EVENT
Roy Vinthers 9, Barry Naimark 8.
Ed Risling 10, Keith Dagg 3.
Buzz McGibney 12, Jack Arnet 2.
Ossie Isfeld 9, Ted Harris 2.

Semi-finals
Vinthers 11, Isfeld 5.
Risling 10, McGibney 7.

"C" EVENT
Max Gordon 7, Jim Kilburn 6.
Jake Block 10, Lorne Ovens 8.
Howie Christopherson 8, Gary Wray 6.
Ron Northcott 9, Dave Patterson 6.
Kevin Smale 7, Don Bogle 6.
Bob Pickering 10, Ken Neuman 1.
Northcott 8, Block 7.
Christopherson 7, Gordon 4.
Arnet 9, Dagg 8.
Naimark 9, Harris 6.

Quarter-finals
Northcott 5, Isfeld 4.
Smale 5, Naimark 4.
McGibney 8, Christopherson 3.
Pickering 7, Arnet 6.

Semi-finals
McGibney 7, Smale 6.
Northcott 7, Pickering 5.

Coxswain Historic

WILLIAMSTOWN, Mass. (AP) —Ann Forrestal of Akron, N.Y., a Smith College sophomore attending Williams College on a one-year exchange program, is the first woman on a varsity team in Williams' 166-year history. Miss Smith, 19, five-foot-four, 110 pounds and a biology major, is coxswain of the all-male skulling crew.

FAN FARE

By WALT DITZEN

Strong Stampeders Set for Semi-Final

Western Conference	P	W	L	T	F	A	Pts
Saskatchewan	15	12	3	0	365	236	24
Calgary	16	9	7	0	327	314	18
Edmonton	15	5	10	0	218	319	10
B.C. Lions	16	5	11	0	235	335	10
Winnipeg	16	3	12	1	192	350	7

Eastern Conference	P	W	L	T	F	A	Pts
Ottawa	14	11	3	0	390	288	22
Toronto	13	9	4	0	384	262	18
Hamilton	14	8	5	1	307	315	17
Montreal	13	2	9	2	264	373	6

Final league games: Today — Saskatchewan at Edmonton; Montreal at Toronto.

CALGARY — Calgary Stampeders indicated strongly Saturday night that they are ready for next Saturday's Western Football Conference semi-final by blowing over Winnipeg Blue Bombers, 32-9, in the schedule-ending game for both clubs.

Again quarterbacked by Jerry Keeling, the Stamps took an 11-0 lead in the first quarter and left the field at half-time with a 25-3 bulge.

Bombers got their touchdown in the third quarter to get to 25-9 and Stampeders did all the scoring in the fourth quarter with their fourth touchdown.

Rudy Linterman opened the scoring with a 22-yard touchdown run and Larry Robinson, who converted all the Calgary touchdowns, added the other four points with the convert and four points from field-goal chances from 17 and 26 yards.

After Pierre Guindon had kicked a 27-yard field goal for Bombers, Bob McCarthy, on a four-yard pass from Keeling, and Ted Woods, on a two-yard run, scored Calgary's second-quarter touchdowns.

Ken Nielsen took a 16-yard pass from Don Weiss for Winnipeg's touchdown and Bill Redell got Calgary's final major score on a two-yard run.

Today's game between Saskatchewan and Edmonton will be telecast on Channel 8 starting at 1 p.m.

Blacks Given Field

UNIVERSITY PARK, Pa. (AP) — Penn State University turned over part of its football halftime show Saturday to a black group which then attacked the school for its "oppressive system."

There were some boos and catcalls an about 140 Negroes gathered at midfield at Beaver Stadium during the half of the Boston College - Penn State game. But the crowd of about 50,000 fell quiet while a statement was read. The boos were repeated when at the end the students raised their clenched fists.

A spokesman for the Black Student Union and Black Academic Community told the crowd Penn State "accommodates only the middle class by maintaining the status quo through tests and other devices that systematically exclude any other than those with white middle class values."

The statement went on "it is his mass of people that is used most efficiently by the power lite. This group of elite consists of industrial giants that profit by the death and destruction of Vietnam; industries and institutions could not exist without general ignorance of the people."

Sport Today

HOCKEY

8 a.m. — Island Juvenile League, Powell River vs. Esquimalt, Esquimalt Sports Centre.

10 a.m. — Island Juvenile League, Comox vs. Saanich, Pearkes Arena.

FOOTBALL

11 a.m. — Island Juvenile League, Nanaimo vs. JBAA Mustangs, Centennial Stadium.

2 p.m. — Island Juvenile League, Chew Excavating Hornets vs. Oak Bay Farmer Construction, Centennial Stadium.

CROSS COUNTRY

1 p.m. — Esquimalt Track Club all-comers relay meet, Heywood Avenue Park.

SOCCER

2 p.m. — Pacific Coast League, Victoria O'Keefes vs. Vancouver Eintracht, Royal Athletic Park.

2:15 p.m. — District League, first division, Tally-Ho vs. Cosmo Royals, Heywood Avenue Park.

2:15 p.m.—District League, second division: Victoria West vs. Village Green, Central Park; Hotspurs vs. London Boxing, Rose Street Park; UVic Norsemen vs. Tillicums, University of Victoria; Coffee House vs. Labatts, Topaz Park; Saanich Peninsula vs. Cowichan, Sidney.

RUGBY

2 p.m.—Victoria Union, first division, Castaways vs. Oak Bay, Carnarvon Park.

2:30 p.m. — Victoria Union, first division, UVic Norsemen vs. Cowichan, Duncan McAdam Park.

2:30 p.m. — Victoria Union, second division, Velox at Nanaimo.

Monday

HOCKEY

8:15 p.m.—Stuffy McGinnis League, Empress Paint vs. Ingraham Hotel, Memorial Arena.

9:30 p.m. — Stuffy McGinnis League, Al's Imperials vs. Saanich Wings, Memorial Arena.

Basketball

Saanichton girls defeated Brentwood, 10-6, in a pre-midget game and downed Cordova Bay, 21-3, in a midget contest in Peninsula Basketball Association games at Saanichton Agricultural Hall Saturday. In a bantam boys game, Brentwood edged Saanichton, 34-32.

Birds Fly

VANCOUVER (CP) — University of British Columbia Thunderbirds rode to a convincing 19-14 exhibition college football victory over Pacific University of Forest Grove, Ore., here Saturday.

MEMORIAL ARENA
STUFFY McGINNIS HOCKEY LEAGUE
MONDAY, 8:15 P.M.
Empress vs. Ingraham
— 9:15 —
Al's Imperials vs. Saanich
Adults 50c, Students 25c

VANCOUVER ISLAND
CANADIAN FOOTBALL
DOUBLE HEADER
CENTENNIAL STADIUM
SUNDAY — 2 P.M.
First Game: 11 a.m.
J.B.A.A. MUSTANGS
vs.
NANAIMO RAMS
Second Game: 2 p.m.
CHEW EXCAVATING HORNETS
vs.
OAK BAY FARMER CONSTRUCTION
League Trophy awarded on completion of second game
★ RAIN OR SHINE — 3,000 SEATS UNDER COVER ★

Low Temperatures Blamed for Lead Risk

Potters Deny Health Threat

Several Island potters have denied that glazing on hand-made items could provide a health hazard.

A warning was given recently by the consumers affairs department in Ottawa that there was a risk of lead poisoning in some glazes, particularly some from the Maritimes, if containers were used for fruit juices or other foodstuff. The warning came after a Canadian child died.

★ ★ ★

Mrs. Geraldine Weld of Duncan, who has made pottery for many years, said that no trained potter would use a lead glaze on the inside of objects.

"I consider foods to be safer in stoneware pots for cooking and storage than in any plastic or metal container."

★ ★ ★

"The Maritime pottery that is mentioned as a source of lead poisoning may be low-fired and porous, and their mistake of using a lead bearing glaze — the result of ignorance. So do continue to enjoy using individual hand-made pottery, made by a competent potter, with the assurance of complete safety."

Mrs. Ina De Vries of Shawnigan Lake expressed some concern about commercial glazes available to potters who do not make their own.

"We never know what is in them," she said.

★ ★ ★

Mrs. Peggy Muenter of Duncan said that since she used her own wares in her home constantly she made quite sure there would be no danger to her family.

"However, I would be wary of the very low-fired pottery such as comes from Mexico and the Mediterranean areas, also anything with a very bright red glaze. This color can only be obtained at a low temperature."

★ ★ ★

"I believe the public should know that all ware made by the Alberni Valley Pottery Group is unlikely to cause a health hazard" said Maria Jones, president of the Alberni Valley Pottery Club.

Mrs. Jones said there had not yet been time for a meeting of the pottery club to produce an offical statement, but that was her personal opinion. She had studied pottery in depth for 12 years, and been active in teaching pottery-making in the Valley.

"Our pottery is fired at a very high temperature and it is in the low-fired range that white lead could become a health problem if it is used."

★ ★ ★

"Lead poisoning is the result of an accumulation of lead in the system. A small amount taken in daily, will, over a period of years perhaps reached a critical level.

"However, most people connected with our group use commercially prepared glazes. Where lead is sometimes used it is introduced as fritted lead wth other oxides and is not poisonous. Borax glazes are often used along with volcanic, apple, fir and rose-tree ashes, and others too numerous to list."

★ ★ ★

"So it would be the white lead, ingested over the years, that could perhaps cause a problem such as that reported," said Mrs. Jones.

Lead formed part of glazing mixture for pottery many years ago, but it appeared to have been discarded as much because it made a soft, easily scratched glaze, as because of its poisonous qualities.

"Actually, don't know why people didn't kill themselves off in the old days" Mrs. Jones said. "Take for example the tea-ceremony cups . . . These were fired at an extremely low temperature and must have been loaded with lead."

★ ★ ★

Low-firing, to a potter, meant a temperature below 1,000 degrees. Modern electric kilns usually operated well above that level, she said.

Mrs. Dorothy Kevis, who had the agency for a well-known brand of commercial pottery glazes for some years, in the Alberni Valley, and who recently completed a four-part course, entitling her to teach the use of such glazes, said those put out by the American company which she formerly represented were guaranteed non-poisonous.

"However, they do recommend certain types as more suitable for dinnerware and similar items than others" Mrs. Kevis explained.

★ ★ ★

"There are, for example, some glazes that contain copper chromate, and these are not recommended for any surface that might come in contact with vinegar. But the result would only be discoloration and a nasty taste to the food. While unpleasant, it would not be poisonous." Mrs. Kevis said.

Agnes Flett photo.

Musicians entertain young people at Nanaimo for Halloween

Two Outbreaks at Crofton

Firemen Go on Patrol As Halloween Guard

DUNCAN — Special patrols were introduced by most fire departments in the Cowichan Valley area Friday in case Halloween celebrations got out of hand.

There were two fires deliberately set in Crofton volunteer fire department's area. The first occurred at 10:55 p.m. when four tires, on wheels, were set alight on the Trans-Canada Highway about seven miles north of Duncan.

The second occurred at 2:50 a.m. in the centre of Crofton when a Goodwill box was set on fire in the middle of the street. A fire department said that by the time firemen arrived, it was a complete loss.

TEN MEN

The department had 10 men on duty at that time.

Duncan's volunteer fire chief Vern Jones said everything was exceptionally quiet. They had 15 men on duty because they were prepared for a busy evening.

Other departments said things were normal with "the usual firecrackers and eggs being thrown."

APPLE THROWN

Shawnigan Lake said they had received a complaint from a motorist that his windshield was cracked when someone hit it with an apple.

There was a dance at Cowichan senior high school between 8 p.m. and 1 a.m., sponsored by a small group of Duncan businessmen and attended by more than 300 teenagers.

It was organized by Rev Allan Kerr and Bob Howard, both of Duncan, and donations came from businessmen, Cowichan and District Chamber of Commerce and Duncan Kiwanis Club.

BIG SUCCESS

Mr. Kerr said the dance, which was the third annual Halloween event, was a tremendous success.

"Give them something to do and there won't be any trouble," he said.

As well as 50 prizes which were given away during the dance, there were three door prizes drawn for afterwards.

"The rules for the prize were if a name was drawn, the person must be at home between 1 a.m. to 1:45 a.m. when we called to tell him he won. He also had to answer a few simple questions," said Mr. Kerr.

CAR PRIZE

David Hopps, 17 of Duncan, won a car donated by Duncan Chrysler, Lynne Miron, 16 of Duncan, won $30 worth of merchandise from Hudson's Hardware and Terry Daniels, 16, of Duncan won a record player donated by Eatons.

Mr. Kerr commended North Cowichan fire department for their chaperoning duties during the dance and the school board for donating the use of the gymnasium for the event.

QUIET NIGHT

In Courtenay, Sgt. R. S. Rogers said that of more than 300 people who went to RCMP headquarters to see Halloween night activities, 75 per cent were young people.

He said that the night was one of the quietest they had ever experienced.

Pranksters opened the valves of four fire hydrants and in Comox, there was a small amount of egg-throwing reported. At Cumberland, there were reports of a small window being broken and four tires slashed.

Regular police officers were assisted by auxiliary force members and firemen from each of the three Comox Valley municipalities.

More Island News Page 42

Dunbar Leaving Council To Run for Mayor

PORT ALBERNI — Ald. George Dunbar has resigned, effective Dec. 31, so that he can run for mayor in the Dec. 6th elections.

Mayor Fred Bishop has said that the fact that he had not as yet announced his candidacy did not necessarily mean that he did not intend to run for a further term of office. Nomination day is Nov. 24th.

★ ★ ★

Ald. Dunbar, who is 48, first entered city politics when he was elected to a one-year term in amalgamation year, 1967. Last year he was re-elected for a two-year term.

His decision to seek the mayoralty will mean four vacancies on the aldermanic list instead of three in this year's municipal election. If he falls in his bid to become mayor, he will have to relinquish the rest of his aldermanic term.

A certified general accountant, 48, with a grown family of three, Mr. Dunbar has always held strong views in council on money matters, and issued a statement outlining his views on the coming election race. He said it was unfortunate that the Municipal Act required his resignation so far in advance of the close of nominations when the intentions of other possible candidates would be fully revealed.

To cope with the many major capital needs of the growing city, Mr. Dunbar said either substantial increases in revenue or substantial decreases in expenses were needed.

★ ★ ★

"I would like to see a council committed to concern of the use of public funds to such a degree that in every level of the city operation, continuous efforts are made to bring about greater efficiency and therefore provide more facilities and services without cost increases.

"In summary, it is my hope to see a higher degree of integrity, sound judgement and progress with economy for the benefit of all our citizens."

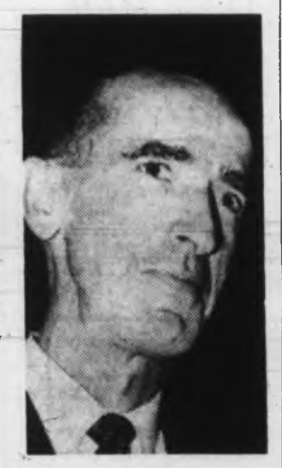

Dunbar

Swimathon Helps Pool Fund

MILL BAY — More than 70 people will take part in the Op-Rec swimathon at Brentwood College pool, Mill Bay, today, organized to help raise money for a covered swimming pool in Duncan.

The swimathon starts at 10 a.m. and will continue until 5 p.m. A spokesman for the Op-Rec committee said that six people would be swimming the 20-metre pool for half an hour at a time.

Land Policy

Freeze Urged On Gulf Islands

Voluntary surrender of land rights for the common good was recommended Saturday as a way of preserving the fantastic beauty of the Gulf Islands.

Dr. C. S. Holling, director of the UBC Institute of Resource Ecology recommended that property owners should give up their rights to become shareholders in communal property.

He recommended also an immediate freeze on land purchases by foreign holding companies, and a provincial recreation policy of leasing rather than selling prime recreation land.

PLANS SUBMISSION

Dr. Holling sugested that even on leased lands, plans for development should be submitted to official bodies before building could start.

"If the small property owner would agree to be a shareholder in a company along with his neighbors we could get well-planned minor communities.

COMPANY AIM

"As a company, those small property owners could achieve what they set out to achieve but cannot as individuals.

"The price we have to pay may well be the sacrifice of individual property titles for the common good."

Dr. Holling said properly planned communal beaches, open areas, common marinas, and cottage areas were necessary to preserve the original amenities of the recreation areas.

U.S. SYSTEM

"We may also have to do what is done in the United States.

"We may have to set up a reservation system, so that we won't try to cram too many people into one area at a time."

If the government failed to set up the necessary controls, or fails to work on the problem within two years, Dr. Holling said the Gulf Islands would become a recreational slum.

MAJOR CITIES

"When that becomes bad enough it will slide into a bedroom community for the major cities nearby."

Strict and tough controls of land use must be implemented within two years or it would be too late to halt present trends towards destruction of the islands, according to a computer survey directed by Dr. Holling.

By 1980, 80 per cent of the first-class recreational land in the Gulf Islands will be intensively developed and by 1990 all land will have gone to private owners, said Dr. Holling.

RECREATION POLICY

He said Saturday that a provincial recreation policy is needed to save vast areas of the province for the future.

"The computor predictions apply not only to the Gulf Islands, which within the next 10 to 20 years will become a vast dormitory suburb for Vancouver, Seattle, Victoria and Nanaimo," he said.

"There are other islands up and down the coast, the island and mainland coastline, and prime recreation areas on lakes and mountains in the interior," he said. "Speculators are looking at them all.

LAND DEMAND

"Control of this kind of development is beyond the federal government because of the constitutional rights of provinces, but it is clearly within the purview of the provincial government."

Dr. Holling said there was need for control over demand for land, and felt this could be done by prevention of speculation.

"There needs to be a policy where land or improvements can be sold only for the price paid plus an amount equivalent to say bank interest on the money," said Dr. Holling.

"This would keep the speculators away."

FOREIGN MONEY

Dr. Holling also wanted to see some control over the amount of foreign investment allowed in Canadian land.

"If I had a free hand, I'd be looking now for a way to put a total freeze on the external demand for land, and I would have foreign holding companies forbidden to purchase huge blocks of land."

He said a huge block of land on Salt Spring Island has already been purchased by a German mutual investment fund company. The United States and other European countries were also in the market.

He noted that municipal affairs minister Dan Campbell had ordered a minimum 10-acre lot size, but said far tougher controls over land purchase of large and small tracts was needed.

"The minister seems to be mainly concerned with pollution and the provision of sewers. The problem is far greater."

Holling

Drug Law Charge Urged

Alcohol Attracts Bigger Blast In Drug Hearing

By BILL STAVDAL

Alcohol came under heavier fire than marijuana Saturday as the federal commission on non-medical use of drugs held a one-day hearing in Victoria.

In fact, adult speakers joined youths in suggesting that the laws concerning marijuana should be changed and that marijuana was not necessarily harmful.

The day-long hearing in City Hall council chamber drew a packed house of approximately 125, most of them teenagers and young adults.

The occasion revealed a gaping generation gap, with young people and older adults alternately applauding different points of view. At one point a fortyish matron and a long-haired marijuana user engaged in an impromptu debate.

The hearing also produced:

- An estimate by a Greater Victoria school board official that 20 per cent of teenagers use marijuana periodically, adn that about 10 per cent are gabitual users.
- A petition by 450 Greater Victoria teenagers and young adults asking for the legalization of maijuana.
- A psychiatrist's statement that poor home life is a major factor in youth drug abuse.

First presentation Saturday was a brief by Edward Callbeck, co-ordinator of special education services for Greater Victoria school board. Mr. Callbeck said his brief had not been endorsed by the board.

It was Mr. Callbeck who said that about 20 per cent of Greater Victoria teenagers smoked marijuana periodically, and that 10 per cent were habitual users.

Drug Report

The one-in-five figure was borne out last week in a telephone conversation with officials of the Narcotic Addiction Foundation of B.C., said Mr. Callbeck.

The foundation is about to release a report on B.C. teen drug abuse based on a survey of six school districts, including Greater Victoria.

Mr. Callbeck's brief asserted that glue sniffing and use of LSD were declining in Greater Victoria because of the proven hazards.

Experimental Trend

But there was a continuing tendency to experiment with other drugs, he said.

Mr. Callbeck declared that the only way drug abuse could be combatted was to present facts and involve students in investigating the subject.

Questioned by the commissioners, Mr. Callbeck said that criminal convictions for marijuana users were "a mistake."

Commissioner Campbell asked Mr. Callbeck whether society had the right to interfere in all individual's use of a substance which harms only the individual.

Mr. Callbeck replied that society had already made that decision in the case of alcohol and tobacco.

More Damage

Alcohol came under attack by Dr. Adam Beattie, a retired medical health officer who is now secretary of the Greater Victoria Alcoholism Association.

Also speaking against alcohol was Reg Clarkson, a social worker associated with the foundation. They were accompanied by Hugh Roberts, described as a technical assistant.

Dr. Beatty charged alcohol with causing 100 times the damage done by drugs. The youth section of the audience applauded the statement.

Mrs. James Bates, spokesman for First United Church, Port Alberni, reported increasing use of drugs by children in recent months.

Separate Law?

She suggested "a separate law for marijuana", taking it off the list of illegal narcotics but dealing severely with drug traffickers.

Dennis Tottenham of the Victoria Youth Council alleged that Port Alberni had "the highest dope rate in B.C." Youngsters had nothing to do in Port Alberni, he said, bringing an objection from Mrs. Bates.

The commission was set up last May.

Its job is to gather information on the non-medical use of "sedative, stimulant, tranquilizing, hallucinogenic and other psychotropic drugs or substances."

Parksville Holdup

All Post Accounted For

NANAIMO — All registered mail involved in last week's morning mail-truck holdup near Parksville has now been accounted for, Nanaimo RCMP said Saturday.

They said no arrests have yet been made in the case and investigation is continuing.

The incident occurred when two masked armed men, with a car, forced the mail truck to the side of the highway and bound and gagged the driver, George Pimlott of Courtenay.

The truck was then driven down a deserted side road and the contents of 50 mailbags were rifled.

Catholics vs. Poverty

Fight Led By Church

— By DON GAIN

Vancouver Island Catholics are leading the way in the fight against poverty.

Bishop Remi De Roo of Victoria announced Friday the establishment of a policy of social justice for his entire diocese, which includes all of Vancouver Island.

"Consultations held earlier this year throughout the diocese indicate that many people wanted more emphasis placed on the pursuit of social justice," the bishop said.

SOCIAL ACTION

A recent meeting of the Diocesan Pastoral Council in Nanaimo unanimously endorsed a proposal that the Canadian Interchurch Strategy Report entitled Coalition for Development be made the basis for social action on Vancouver Island, he said.

A similar recommendation was approved unanimously by a meeting of Vancouver Island priests.

The bishop said a fourfold ministry would be put into effect:

● A ministry of conversion (penance), "to review our resources in the light of human need; examine our consciences and revise our priorities accordingly."

● A ministry of sharing, to stress community use of existing properties or facilities; to sponsor human development programs and earmark an increasing percentage of all individual and parish revenues for the cause of social justice.

● A ministry of hope, "to relate our worship with our social action; to place greater emphasis on the education of social conscience; to animate and support people concerned with key social issues."

● A minstry of justice, to give effective and loving support to deprived and minority groups as they strive to assume control of their destiny; to contribute personally toward the closing of the gap existing between affluent and deprived people.

"The ministry requires enlightened concern for others and the gift of our persons in service," the bishop said.

"It should not be misinterpreted as a matter of raising funds or making donations."

PEOPLE'S LIVES

There will be no detailed blueprints or uniform solutions proposed for the complex problems affecting the lives of people in the Vancouver Island communities.

"The responsibility of adopting this policy to specific circumstances rests with the respective parishes and diocesan organizations."

Belt Breaks, Worker Falls 16 Feet

Window cleaner Victor Sinclair, 45 of 3144 Harriet Road, was in fair condition early today in Royal Jubilee Hospital after his safety belt broke while he was washing windows Friday afternoon on the fifth floor of the Belmont Building, 805 Government.

Mr. Sinclair fell 16 feet to the roof of an adjoining building. He broke his left forearm in two places and received a four-inch gash in his head.

Victoria police called in the fire department's ladder truck to assist in getting the injured man onto Gordon Street.

LUNDS
926 FORT STREET
AUCTION
TUESDAY 7:30 P.M.

Expensive
ESTATE JEWELRY
For the Official Administrator to close the following estates:
Muriel Spurgeon, Marie Belanger, and others.
Dinner Rings, Brooches, Pendants, Gold Watches, Gold Chains and Bracelets, 18 ct. Gold Key Wind Watch and Antique Jewelry.

Estate and Consigned FURNISHINGS

"Fleetwood" Colour TV
(Approx. 6 Months)

RCA Stereo Radio Combination
As New
CHESTERFIELD SUITES
LOVE SEAT
Late Geo. Mahog. Straight Front Chest of Drawers, Coffee and End Tables, Lamps, Paintings. "Tiffany" Table Lamp, Victorian Gentleman's Chair, Bookcases, Converto, Dinette Suites. Mr. and Mrs. Bedroom Suites Maple Bed - Chests - Dressers

RUGS
"Moffat" Fiesta Range
Refrigerators
"Tappan" Built-in Range

COINS
From the Dr. Knapp Estate in large lots, Proof Sets, etc. Stamp Collection

For the
SAANICH POLICE
Approx. 20 Bicycles
Saturday, 9:30 a.m.
TUES., 7:30 P.M.

LUNDS PHONE 386-3308

Sealed bids will be received by the undersigned until November 15, 1969 for the purchase of Lot B, Section 64, Plan 10422 situated at the westerly extremity of Aurora Way in the Municipality of Saanich comprising 5 acres more or less of residentially zoned land. The highest or any bid need not necessarily be accepted.
Address all replies to Ingrid A. Henschel, 32241 Silverdale Rd., Mission, B.C.
Telephone 826-7868.

TENDERS WILL BE RECEIVED BY THE EXECUTRIX OF THE ESTATE OF ALBERT HENRY EARNSHAW, DECEASED for the four (4) acre property being Lot Seven (7), Block "C" Section 102, LAKE DISTRICT, Plan 2053, known as No. 4764 Beaver Road, together with a three (3) roomed house thereon.
Tenders will be received until noon on November 7th, A.D. 1969 at Suite No. 201 Broughton Building, 1012 Douglas Street, Victoria, British Columbia, being the office of Messrs. Sinnott & Gatehouse, Barristers and Solicitors.

TENDER FOR SEWER CONTRACT NO. 2
Sealed tenders, clearly identified as to number, will be received by the Municipal Clerk, Saanich Municipal Hall, 770 Vernon Avenue, Victoria, B.C., up to 3:00 p.m. Wednesday, November 19, 1969, for the following:
Tender No. 13/69—Installation of approx. 38,000' of 4", 6" and 8" asbestos-cement of vitrified clay pipe.
Tender forms and specifications may be obtained from the undersigned. Lowest or any tender not necessarily accepted.

NOTICE TO CREDITORS AND OTHERS
ALBERT HENRY EARNSHAW, Deceased.
NOTICE IS HEREBY GIVEN that creditors and others having claims against the estate of Albert Henry Earnsaw, deceased, formerly of 4764 Beaver Road, Saanich, B.C., are hereby required to send them to the undersigned, Patrick J. Sinnott, Esq., Barrister and Solicitor, at 201—1012 Douglas Street, Victoria, B.C., solicitor for the Executrix, Doris Earnshaw, on or before the 30th day of November, 1969, after which date the Executrix will distribute the said estate among the parties entitled thereto, having regard only to the claims of which it then has notice.
DATED at Victoria, B.C., this 16th day of October, 1969.
PATRICK J. SINNOTT,
Solicitor.
DORIS EARNSHAW,
Executrix.

NOTICE TO CREDITORS
In the Matter of the Estate of ADELINE BAKER-ASHFORD (also known as ADELINE ASHFORD) late of 712 Yates Street, Victoria, British Columbia, Deceased.
NOTICE IS HEREBY GIVEN that creditors and others having claims against the estate of the above-mentioned deceased are hereby required to send them to the undersigned Executor at P.O. Box 997, Victoria, B.C., before the 27th day of November, 1969, after which date the Executor will distribute the said estate amongst the persons entitled thereto, having regard only to the claims of which he shall then have received notice.
JOHN CHARLES SCOTT-HARSTON,
Executor.
By Crease & Company,
his solicitors.

NOTICE TO CREDITORS
DOROTHY JENNY McCLELLAND, formerly of Suite 203, 2333 Beach Drive, Victoria, B.C., Deceased, who died at Victoria on August 8, 1969.
Creditors and others having claims against the estate of Dorothy Jenny McClelland, deceased, are required to send them to the Executor before December 15, 1969, after which date the Executor will distribute the said estate among the parties entitled there to, having regard only to claims of which it then has notice.
DATED October 29, 1969.
MONTREAL TRUST COMPANY,
Executor,
1057 Fort Street,
Victoria, B.C.
(P.O. Box 460)
By its Solicitor,
R. W. Chard.

NOTICE TO CONTRACTORS
TREE PLANTING
Contract No. 22H13-3
Contractors are advised that the British Columbia Forest Service intends to let a contract in Spring, 1970 for the planting of trees on 340 acres more or less situated on Seuzy Creek, 8 miles southwest of Boston Bar.
In order that prospective bidders may have an opportunity to view the planting site and acquaint themselves with conditions on the ground, the Ranger at Hope will conduct interested parties to the area on Tuesday, November 4, 1969, leaving the Assistant Ranger Station at Boston Bar at 1:00 p.m.
Sealed tenders for this contract will be received by the Deputy Minister of Forests up to 4 p.m., March 4, 1970, but not before February 2, 1970.
Particulars may be obtained from the Chief Forester, Parliament Buildings, Victoria, from the District Forester Vancouver or from the Forest Ranger at Hope, British Columbia.
Tenders will not be considered unless made out on the forms supplied, properly signed, and accompanied by a certified cheque payable to the Minister of Finance, in the sum of five per cent of the bid price.
Planting stock will be supplied free of charge by the Forest Service f.o.b. at a place designated by the Forest Service. The lowest or any tender will not necessarily be accepted.
Tenders must be submitted in the envelope marked "Tender for Tree Planting."

Princess Marguerite ablaze with lights as delegates prepare to sail for Vancouver

'UN Could Use Procedures From Colombo Conference'

By CLEMENT CHAPPLE

Procedures introduced by Canada at the 20th Colombo Plan conference which concluded Friday in Victoria could be profitably adopted by the United Nations, External Affairs Minister Mitchell Sharp said at a windup press conference.

Recalling his own warning given earlier this fall to the UN, where he said that world body was in danger of "drowning in a sea of words," Mr. Sharp said "this, we have avoided, I think," during the three-week-long meeting just ended.

"Certainly," he added, the UN could take the example. In particular, the absence of set speeches and plethora of documents has been largely responsible for the decision of the member nations to continue the Colombo Plan beyond 1971."

This decision was made about 12:30 p.m. Friday at the final plenary session of the conference, and recorded in a press communique issued shortly after.

The plan's tenure was to be reviewed at this conference and will be extended for another five-year term.

It was also confirmed the conference next year will move to the Philippines.

At a press conference later Friday, Mr. Sharp and other Canadian delegates were enthusiastic about Canada's role in repairing the methods used by the conference to exchange views.

Secretary-General John Hadwen said "at this meeting we remade the whole thing" after "a real slackening off" in recent years in general interest of the member countries.

Primarily, the adoption of free, frank discussion at the top delegate level made the conference a success and gave it a new impetus. "We had quite a long discussion about whether it was worth while to continue the plan," Mr. Sharp said.

"What we did this year was to change very drastically the nature of the consultations." And he added, that by the end of discussions, "there was no reluctance on the part of anyone" to plan continued meetings.

Mr. Sharp said that former prime minister Lester Pearson's report on international development for the World Bank was important to the Colombo Plan because it proved that foreign aid "has worked."

The communique listed population growth as one of the major "impediments" to overall growth of the developing countries, and Mr. Hadwen said this realization provided a background for most of the conference's discussions.

Other problems were low levels of domestic savings and tax revenues, lack of trained and educated manpower and insufficient foreign exchange to purchase imports essential for development.

Another suggestion proudly explained by Canadian delegates was that of establishing programs for technical—personnel trained in developed countries to return for retraining and catching up on new developments in the scientific field. This is aimed at decreasing the brain drain in underdeveloped countries.

"Toil and trouble, fire burn and cauldron bubble" was cry Friday night at Oak Bay Halloween bonfire from witches (from left) Stephan and David McCrosson and Allison Charbonneau.—(William A. Boucher)

Fiddler Entertains As Flames Soar

By DIANE JANOWSKI

Many people Friday night may have found themselves wondering how they had been carried off in a time machine without knowing about it.

There, in front of them, a man was standing on a stage fiddling, while off to their left, an enormous fire was burning.

Hordes of people, both young and old, were rushing about, some wearing togas, but all of them looking as if they had been disturbed at a Bacchanalian feast and called out to protect the city.

The scene wasn't ancient Rome, however, but Oak Bay's Firemen's Park, and the fiddler was not Nero, but a member of the Fred Usher orchestra entertaining the crowds at the annual Halloween bonfire.

About 300 persons attended the bonfire and prizes were given to the children with the best costumes. The adults in the group had to content themselves with sharing the 800 hot dogs and chocolate bars supplied by the Oak Bay municipal Council.

The scene at the Esquimalt bonfire at the old Rose Fuel yard on Lampson Street was a bit more familiar to Greater Victoria residents — it looked like Salem during the time of the great witch hunts.

Witches, devils and their cohorts ran about the yard wearing frightened expressions as the all-consuming flames crackled in the background, but the approximately —200 children were more afraid the food would run out before they got a share than that they would be thrown into the fire.

The scene in Langford's Centennial Park was most familiar of all, however. With the coilsprings of a burnt-away mattress showing through the flames and the Volunteer Fire Department standing by, it looked more like an out-of-control house fire than a scheduled bonfire.

Pickets Rap Hiring

The generation gap widened Friday as pickets appeared at the Victoria post office to protest civil service hiring practices that give first preference to veterans.

"We wrote an open civil service exam for positions as letter carriers," said Douglas Metters of 220 Richmond. "The notices arrived yesterday saying we'd passed the exam but would be passed over because of 'veterans' preference'.

"It's totally unfair. These veterans are already getting pensions of $300 and $400 a month and then they retire to Victoria and take other jobs, starting at top pay.

"It isn't our fault we didn't fight in the war," said Mr. Metters. "We weren't even born then."

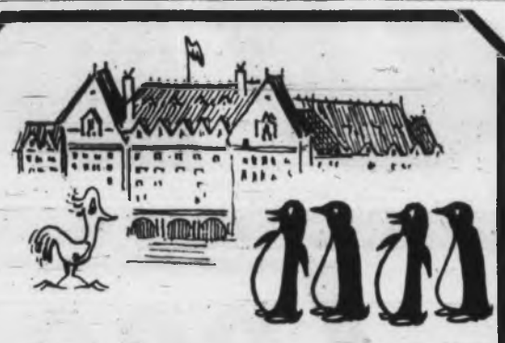

Going to the Police Ball?
RENT-A-TUX
RENT-A-TUX from Price & Smith . . . and then you KNOW you'll look your best! Tuxedo or Dinner Jacket and Cummerbund, $10. Shirt, Tie, Studs and Links $3. Enjoy yourself more at the Police Ball . . . in a perfectly-fitted Tux rented from P & S.
Price & Smith
652 Yates Street (25 paces from Douglas) 384-4721

Stewart Mayor Hopeful

Ald. Ian Stewart announced Friday he would be a candidate for the Victoria mayoralty in December and Ald. Clyde Savage said he would withdraw from the race.

The announcement means there will be three candidates for mayor: Ald. Robert Baird, Ald. Stewart and retired businessman Courtney Haddock.

Earlier in the year, following his defeat as Liberal candidate in Victoria riding by Social Credit candidates Waldo Skilings and William Chant, Ald. Stewart announced he was retiring from public life to devote more time to his family and his law practice.

He had decided in the last 10 days however, to reconsider, following the application of considerable pressure, the alderman said.

"The next few years will bring many important issues before the people of our city as well as our capital region. A vast sewer program as well as planned program for hospital construction, are two major undertakings affecting all our interests," he said.

The refinement of regional government must be carried out by those who understand local government and the alderman felt his two terms on council as well as chairmanship of the Capital region board gave him the needed background and experience.

Mowbray

Contest Certain

Charles Edward Mowbray, 32-year-old Victoria cleaning firm proprietor, will be a fifth candidate for city council at the municipal elections on Dec. 6.

The possibility of an acclamation to the four vacant seats on council was removed with Mr. Mowbray's announcement.

★ ★ ★

The candidate said he came to Victoria about 15 years ago in the armed forces. He has been out of the service for 10 years and now operates the Emchuck Contract Cleaning company, which periodically employs from 10 to 25 people.

Advertisement
PIMPLES
Ugly skin blemishes on face or body, Eczema, Pimples, Red Scaly Itching Skin and Athlete's Foot are quickly relieved by NIXODERM. Antiseptic action heals, helps make skin softer, smoother, clearer. Ask your druggist for NIXODERM ointment and soap. Help clean, clear and revitalize your skin. Look better fast.

Advertisement

A Candid Message to the Hard-of-Hearing
by
Rudolph G. Hahn

In this modern, fast-paced world of ours, clear hearing is much more than just another of the five senses. Clear hearing has become an all-important factor in social acceptance by your friends and family that means personal happiness for you.

Security is much more than just safety or money in the bank. BELTONE users tell us that they find a new "social security" with their hearing aids. They gain new warmth and happiness from family ties; closer relations with friends and acquaintances; and new respect and recognition from fellow workers and business associates.

LET US HELP YOU!

Regardless of whether you already wear a hearing aid, or whether you belong to those who know of or suspect the existence of a hearing loss but delay the decision of seeking hearing help for fear of falling victim to unscrupulous selling methods or other disappointing disservices widely experienced by hard of hearing folks — come to BELTONE.

You will find a different atmosphere, an entirely different approach to your predicament. By discussing your hearing problem with us you will find that we don't sell hearing aids for mere reasons of profit, but for helping you return to normal, enjoyable communication with your loved ones and friends.

Wearing a BELTONE means hearing contentment. We want you to be happy, because an unhappy BELTONE user will be detrimental to the reputation BELTONE'S new Victoria Management is trying to build in this community.

What we wish to create is a place where hard-of-hearing folks can come with confidence; a place where SERVICE IS THE MOST IMPORTANT PRODUCT that we sell. Try us! You will be glad you did.

Beltone Hearing Service, 613 Yates Street, Victoria, B.C.
Phone: 382-8234

SUPER FOOD!
CAPITAL
50 WEST BURNSIDE

Open 9 a.m. 'til 9 p.m. EVERY DAY
Prices Effective:
Sun., Mon., Tues., Wed.
Nov. 2, 3, 4, 5.

WE RESERVE THE RIGHT TO LIMIT QUANTITIES

LOCAL GRADE Small EGGS A doz. 31c
READY-TO-SERVE COTTAGE ROLLS lb. 85c
NABOB COFFEE REG. OR FINE 2 lb. bag 1.39
NEW ZEALAND Loin or Shoulder LAMB CHOPS lb. 49c
QUAKER CEREAL CAPTAIN CRUNCH HUMMY MUNCH QUISP OR QUAKE Mix 'n' Match Buy One, Get All Large Box ONE FREE
Detergent Granules BOLD King Size 1.29
GREEN GIANT NIBLET CORN 12 oz. tin 18c
HEINZ Cream Mushroom Soup 7 10 oz. tins 99c
BADER'S Special Assortment Cookies 2-lb. Box 79c
Gem GEM SNOBOY DRY BELT Potatoes 20-lb. Bag 88c
FLORIDA WHITE OR PINK Grapefruit 9 for 79c

★★★

SCIENCE TEACHER Don Innes, above shows Fred Merrill how tape recorder and headphones help children with speech problems. Below, Mrs. Barbara McLeod, a Year 3 teacher, explains to Mrs. R. A. Leslie details of Arabian village made by pupils from plasticine and paper.

Gold River

Parents View School System

Photostory By BETTY MACMILLAN

GOLD RIVER — Open House at Gold River elementary school recently included a tour of buildings and equipment, introduction of teachers to parents and an explanation of the school organization. A question period and a coffee break gave teachers and parents a chance to meet informally.

Principal Dave McMurray said there would be an annual open house during the first week in March. He decided to have an extra one as there were a number of new people in town and he wanted to give everybody a chance to see the school and to be given an explanation of the continuous progress system.

After parents had toured the three clusters of classrooms, they went to the gymnasium where they were introduced to staff members.

Mr. McMurray gave a brief outline of the continuous progress system in which he explained there were 20 levels for seven years. He explained that kindergarten, and Years 1 and 2 were classed as one large group, although in separate rooms, and the individual worked within a total area.

He said that they started with beginning reading skills in kindergarten and progressed individually. They wanted children to be keen on doing things and not worry about what level they were in. He emphasized the aim to allow pupils to develop as individuals.

Mr. McMurray also discussed team-teaching for Years 5 to 7. Vice-principal Gary Morrison who gave more details on the team-teaching project.

He said that two years ago, the school broke with tradition by introducing a level system and some team-teaching. That was "real progress on the path to individualization."

Referring to the new system for Years 5 to 7 under which children were all in one cluster, with removable partitions, and taught by a team of six teachers, including Mr. McMurray, Mr. Morrison and a teacher's aide.

Children

Camp Aim Stressed

NANAIMO — Directors of the Nan-Wah-Kawi school camp held a meeting recently.

Dr. Diana Mitchell, who was appointed director after Dr. Sven Jensen left for a position in Ontario, said that the camp's function as a behaviour modification school should be stressed in communication with the public.

She said the medical aspect of the camp was little more than that of other schools in that children with mental problems or retardation were screened out long before they had a chance of being entered into the camp.

TWO PROBLEMS

The camp-school children were referred to officials because the children are either hyper-active or under-achievers, she said. Either was usually indicative of emotional problems and the camp atmosphere had been developed to rechannel children's behavior toward blending with their regular school class.

The camp, in several years' operation, has had almost total success teachers have reported.

Because only a small percentage of children who could use camp benefits attend, the directors have been considering expansion possibilities. Tom Beames was assigned to investigate a possible land purchase.

VACANT POST

The board agreed that a search for a consulting psychiatrist should be started to fill the vacancy left by Dr. Jensen. It was agreed there would probably be times when the camp might need those facilities.

Because of problems of some camp staff members, the board will consider holding the camp sometime toward the end of August or beginning of September.

More People, Too

Property Values Rise In Campbell River

CAMPBELL RIVER — A statistical report issued by Administrator L. E. Evans shows that population of the Campbell River district has risen from 7,009 in 1965 to an estimated 9,000 at Sept. 30, this year.

During the same period, assessed property values actually taxed, to the nearest $1,000, have risen from $20,471,000 to $32,001,000. The total mill rate from 39.22 in 1965 to 59.45 in 1969.

The gross debt per capita, calculated on Jan. 1, is $48.72.

NO TENDERS

Because Council did not receive any tenders for demolition of the old hospital laundry at the rear of the municipal offices, it has been decided to advertise for sale anything usable in the building such as bricks, windows, etc. Then it will be demolished by the public works department and the rubble burned in a controlled fire supervised by the fire chief.

District Superintendent J. H. McKinnon has reported to council on an "extreme lack" of proper curbs and gutters and drainage on a large part of the Island Highway within Campbell River district.

A letter will be written to Municipal Affairs Minister Dan Campbell, MLA for the riding, "requesting assistance, and some positive action in 1970."

POLITICAL LEVEL

Ald. Charles Saults commented: "This matter has been discussed for some time and nothing has been done about it. I think it is time we see what we can do on the political level."

Reporting on parks and recreation matters, Ald. Saults has told council that $2,000 had been set aside in June for re-turfing of Lane Field. Recreation Director Maurice Farn reported to Ald. Saults that he felt it was unnecessary at present and requested trasfer of the money to provide playground equipment for Centennial Park. Council agreed.

A public trust fund will be set up for money raised by community organizations towards construction of a skating arena. It will be administered by council.

Don Elmore, president of Campbell River Chamber of Commerce, told aldermen that several clubs in the district were pledging themselves to raise funds for an indoor rink. A meeting has been called for Nov. 3 to form an administrative body.

A Court of Revision on the business tax will be held Nov. 28 at 10 a.m.

NEW LAW

The present business tax in Campbell River is three per cent of assessed rental values of business premises, or four mills on personal property, such as machinery, whichever is greater. Mr. Evans said that legislation had come through stating that the relationship between the two has to be in the same proportions, up to a maximum of 10 per cent, of rental values, or 10 mills on personal property.

A bylaw will be drafted to amend the present bylaw to four per cent of assessed rental values while the four mills on personal property will remain the same.

Trustees Back Drug Chart

COURTENAY — Courtenay school trustees have approved publication of a drug identification chart similar to that drawn up by Saanich police dpartment.

The chart outlines drugs, such as LSD, morphine, heroin, codeine, marijuana, pep pills, barbiturates and includes materials used in glue sniffing. It gives the physical symptoms and behavior patterns each drug causes, and outlines the dangers likely to result from their use.

The education committee is to draw up a policy regarding smoking in the schools.

Recently two girls were suspended for smoking in a junior secondary school. Later they were allowed to return but in questioning the girls and their families, the board learned punishment varies from school to school.

Two Men Hurt In Crash

LAKE COWICHAN — Russell Smith, 21, and Patrick McGladdery, 19, both of Youbou, were treated at Cowichan and District hospital, Duncan, Friday evening after a car in which they were riding went out of control.

It was completely wrecked, said Lake Cowichan RCMP.

Mr. McGladdery is still in hospital, in satisfactory condition.

Police said the car, driven by Mr. Smith, went out of control while going east on Lake Cowichan road. It rolled, hit a large tree stump and then shot across the road into a ditch. Damage is estimated at $2,000.

W. A. (Bill) HODGSON
Mortgage Manager

Monthly Payments Too High?

Consolidate your bills into one Low Interest-Low Payment Loan. You may borrow up to 90% of your property value, whether your home is paid for or not.

Loan Amount	Payment From
$ 2,500	$ 26.00
$ 5,500	$ 57.00
$10,000	$103.00

These examples based on 15-year Amortization

24-hour Service Phone—385-2458

Byron Price & Associates Ltd. 1314 Quadra St.

known for integrity, fairness in costs and the very best in service and facilities.

Floral Funeral Chapel

McCALL BROS

FUNERAL CHAPELS 1400 Vancouver Street at Johnson Street 385-4165

Sleek your pant fashions with "MAGIC MERGE"

It's Peter Pan's exciting innovation for a smooth leg line . . . for keeping hose and panty hose taut. It's an exclusive feature knit right into the leg of the new panty girdles and body suit . . . completely eliminates garter bulge or rough ridges, melds to your thigh without a line. Underscore the pants scene, clingy knits and body fashions with these 'Magic Merge' smoothies by Peter Pan and know maximum freedom with subtlest support. Be fitted in Underfashions, Second Floor.

A. Soft Cup Bra by Peter Pan with sheer nylon over lace in top section, smooth nylon tricot in bottom. Honey Beige, Tawny, 32-38B, C; 34-38D. $6

B. 'Magic Merge' Panty Hose Holder in satin Lycra, marquisette and lace front panel. 'Magic Merge' leg bottoms with stretch lace trim. Honey Beige, Tawny. M., L. and XL. $14

C. 'Magic Merge' Body Suit with soft tricot bra, non-seam satin finished Lycra body, 'Magic Merge' leg feature, domed crotch. Tawny, Honey Beige. 34-38B, C. $16

D. 'Magic Merge' Short Panty Hose Holder, same features as B. Sizes S., M., L., XL. $10

THERE'S MORE FOR YOU DOWNTOWN

Hudson's Bay Company
INCORPORATED 2ND MAY 1670

VICTORIA'S GREAT STORE, DOUGLAS AT FISGARD. OPEN DAILY 9 A.M. TO 5:30 P.M. SHOP THURSDAY AND FRIDAY, 9 'TIL 9. DIAL 385-1311. ALL ISLAND CENTRES OUTSIDE THE GREATER VICTORIA AREA AND GULF ISLANDS CALL ZENITH 6040 (TOLL FREE)

The Islander

Daily Colonist Magazine

VICTORIA, B.C., SUNDAY, NOVEMBER 2, 1969

Breaking waves bring splendor to Pachena Beach. ***(See Bamfield Beaches on Page 16.)***
—Agnes Duke photo.

About the middle of this month some lucky angler will have his name drawn from the barrel containing thousands of King Fisherman Contest entries . . . and a few months later he (or she) and a companion will be flying across the Pacific Ocean on a Canadian Pacific Air Lines jet liner bound for Fiji.

That is the top hidden weight prize in this year's Colonist King Fisherman Contest, which closed a week ago. There will be a short delay until all weigh-in stations have sent in their last entries – then the exciting prize draw will be made.

Tropical Paradise Awaits King Fisherman Winners

By LILLIAN CHAMBERS

HAPPINESS and FRIENDLINESS KEYNOTES of FIJI

Fascinating Fiji . . . Happy land . . . Isle of Smiles. We were there last winter and we loved it so much that we are going again in January.

Why? . . . Oh for many reasons. Because the main island of Vita Levu is small, about the same size as the southern end of Vancouver Island, and yet, in that small space there is endless variety.

It is possible, for one thing, to drive right round the island on 300 miles of winding, hilly and attractive roads. We rented a U-Drive very reasonably, and just explored on our own.

On that drive one goes through many changes: warm dry country like the Okanagan where sugar cane grows and is processed.

Fiji exports 250,000 tons of sugar, of which 57,000 come to Canada. One also passes gloomy mangrove swamps where the sea cannot be reached and in other parts coral sands where one can bathe, sun bathe and explore the coral reefs at low tide, here there are lovely resort hotels.

These hotels all put on native entertainment. Fijians have never had a written history. Their stories of battles and other achievements are all put into song and dance, which are performed, for the benefit of the tourist, in the evenings at most hotels.

Another interesting ceremony is the Yaquona which is practised in most parts of Polynesia. It is regarded with extreme seriousness and accompanying ritual. It is a special drink made in a special way in a special bowl and then drunk with much ceremony. It is usually possible for a tourist to take part in at least one of these ceremonies.

Another part of the road takes one past coconut groves and passion fruit plantations. Passion fruit juice is also exported and some is on sale in Victoria. We bought bottles of it from the local grocery stores and drank it, either in plain water or as an additive to gin. The rain forest area abounds with wild bananas, lush tropical growth, magnificent bamboos, lovely scenery, and wherever you go there are gorgeous flowering trees.

The cattle country is different again, with good healthy stock including Herefords and, of perhaps stranger interest to us, Brahman herds. The meadows are lush for them to grow fat in and there are large rain trees to shade them from the heat.

By the roadside are wild mango trees with the fallen mangoes there for the eating. How good they taste when one is hot and thirsty! The central part of the Island is mountainous with Mount Victoria, 4,341 feet, the highest on the island. We took a side trip up to the 2,200 foot level to the forestry project. Stands of timber, mostly Caribbean pine, some 15 years old, some younger, to form the nucleus of a pulp and paper industry of the future. They are also experimenting with teak and eucalyptus, all of which was strange and new to us.

Fiji is looking after itself and has far-reaching plans to become self supporting and commercially stable. It has a very fast growing tourist industry. It exports, amongst other things, sugar, passion fruit juice, copra, gold and pearls.

It supplies most of its own meat needs at a very reasonable price. It has a flourishing gold mine, a Japanese pearl industry and will have a pulp and paper industry.

The two principal towns are the capital Suva and Lautoka. Both are ports at which the great ships call and close to Lautoka is the international airport at Nandi, the third largest town on the Island. Suva has many excellent hotels and good restaurants and some night clubs. Most are reasonably priced, although, like everywhere else in the world, prices can, and will, go up in a few years. That is why we feel we should visit there again while it is still unspoiled and the Fijian porters and maids still shake your hand and expect no tips.

Happiness . . . friendliness . . . that is the keynote. As we drove along passersby would wave their hands in greeting, smile and say "bula," their world for welcome or hello. And of course we replied. When we returned to Victoria we still walked down the streets with a happy grin on our faces until we finally became abashed by the cold stares of our northern friends!

To return to Suva. It is the seat of government. There is a governor appointed by the Queen and civil servants who take the positions of our deputy ministers. The ministers themselves are the elected representatives of the Islanders.

Education is not free. There are a few government schools, but mostly they are mission schools . . . Methodist, Muslim and Anglican and Roman Catholic, in that order. The grades at all schools are supervised by the board of education.

The New University of the South Pacific is in process of being built, though many colleges are already in use. Amongst others there is an Ecumenical Theological College.

Other interesting places to visit are the museum, botanical gardens, and the handicraft centre.

Also in Suva is a big market of local products, both Indian and Fijian, and there are attractive duty-free shops.

It is fun to go down to the docks when the big ships are in. The local world-famous Fijian Police Band, resplendent in uniform, puts on a first class performance for the benefit of the passengers. It is very moving when they play as a ship pulls out, and everybody joins in to sing a lovely farewell song.

Currency is now in dollars, the Fijian dollar being worth $1.22 Canadian. At the beginning of our stay last year they still used pounds, shillings and pence, but on Jan. 13, whilst we were still there, the big changeover was made, all in one day. That evening we met W. E. J. Donovan, OBE, who happened to be the honorary secretary of the local branch of the Royal Commonwealth Society and also the man in complete charge of the monetary changeover.

Mr. Donovan made a very good job of the changeover and that evening when he came to a Commonwealth Dinner to which we had been invited, he greeted us with the remark: "I have just finished burning 13,000,000 pounds!"

This was fine when the government did the burning, but we heard of one simple Fijian who thought he would be helpful and cheerfully burned his own pound notes, then wondered why he had no dollars to spend!

I have not mentioned the cruises available. One of the many highlights of last year was the Coral Sea cruise which we took for a day from Suva. The Coral Sea is just a small glass bottomed cabin cruiser which takes about 15 passengers. We were made to feel warmly welcome, were shown many of the strange creatures that inhabit a coral reef.

The boys dived down and brought up sea slugs, poisonous shells and many other specimens of the deep, all of which were explained to us by the owner of the boat. We could swim ourselves either in the deep or off a small island where we anchored for an excellent cold lunch. We were well looked after by the owner, his two crewmen and a hostess.

A cruise we missed last year because reservations must be made a long time in advance, but which we have already made sure of taking on our forthcoming trip is the Blue Lagoon Cruise. We will be on a 110-foot Fairmile cruiser for three days exploring many outer islands. We shall be fed and entertained on the islands we stop at, with native feasts and dancing. This will probably be the highlight of the trip.

I mentioned Fijian Feasts. I think one of the dishes I liked best of all was dalo leaves in coconut milk. Here is the recipe: Coconut cream with chopped onion, sliced lemon, salt and pepper. Stir this mixture for five minutes. Take six dalo leaves and a cup of the liquid and put together on a breadfruit leaf. Tie in a round shape. Bake in a hot oven for about half an hour. I have done this in Victoria with spinach leaves and coconut milk made from desicated coconut. It is good but nothing like the real thing. The Fiji Girl Guides, whose office I visited, sell a very good cook book of native recipes. There is even a recipe for sea slugs!

Clothing required for the trip is simple. The men generally wear shorts, knee-length stockings and a short-sleeved sports shirt, all of which can be bought locally if required.

The women wear comfortable and cool sleeveless dresses. I took a light wool cardigan, just in case, but never wore it.

A very lightweight raincoat to carry in ones pocket is a must for both sexes in case there is a shower. These pocket raincoats can be bought for a few cents at the dime store.

We cannot wait for January to come, so that we can exchange the cold grey of Victoria for bright blue skies, yellow sands, warm seas and smiling faces. This time we shall be conducting a tour in the hopes of passing on to others the joys that we discovered.

OVER the RAINBOW

. . . to Slumach's Lost Mine

A few weeks ago a fellow scribbler here in town happened to bring up that perennial conversation piece . . . Slumach's lost mine. Mainly because, in the passing this past summer of my old friend, ex-game inspector George Stevenson, another link in the Slumach story was severed.

For George once headed the search party that struggled across mountain torrents and over the seven-mile-wide Stave Glacier in unsuccessful search for an old prospector called "Volcanic" Brown, whose mysterious comings and goings gave rise to the rumor that he was close to the secret of the fabulous mine.

Of course old Brown was only one of many in the past half century whose gold hunting zeal was inspired by the legend. Maybe you have heard the Slumach story, or stories. Because there are variations.

The true part is, that in September, 1890 an Indian called Slumach, who trapped and hunted around Pitt Lake, took exception to a wise crack made by 24-year-old French Canadian called Louis Bee. Slumach shot and killed Bee, and after trial and conviction, was hanged at New Westminster in January 1891.

It was a good many years after Slumach's demise that the story got abroad that he had been seen on occasion with quite a poke of gold. Finally the tale resolved itself into a fabulously rich mine, the secret of its whereabouts buried with Slumach.

A variation to the story is that Slumach's squaw knew too much about its location, so he drowned her in Pitt Lake. Soon after that he took another wife. She too got nosey and met the same fate. This, in rather repetitious fashion, went on until he got rid of no less than six women!

How he managed to keep all this a secret is rather extraordinary, for we were very good at holding inquests even in those days. True he had a wife who drowned in the lake, but an inquest proved it was accidental.

Another tale is that when Slumach was on trial his squaw paddled down to New Westminster with "a canoe load of nuggets" to bribe the jury.

You can quite easily see where this sort of thing will lead you, once you get into the spirit of it. For instance, years ago when Maizie Hurley, publisher of the Native Voice, referred to the death of William Pierre (supposedly the oldest member of the Squamish band) she had this to say:

"Pierre was one of an Indian family that knew the secrets of the mine and who had seen its discoverer, a murderer named Slumach, make bullets of gold."

The next paragraph went on to note that so far 21 white prospectors had died searching for the mine.

You can see that "golden bullets" touch was enough to start another stampede for Pitt Lake. That 21 deaths was also sheer invention, for I checked it. There have been quite a few hunters lost in that region, and one or two succumed.

Another version is that Slumach, just before his execution, told his son the exact location of the mine, warning him never to divulge the information to a white man. The son eventually disobeyed his father's wish and offered to show a white man where the gold came from. As the result of which, so the story goes, in 1903, John Jackson, a veteran Alaskan prospector, came out of the Pitt Lake country with a fistful of gold and a shut mouth. Seems that after finding the mine he shot the Indian guide. Later, it was alleged, Jackson deposited about $10,000 in the San Francisco branch of the Bank of British North America.

Then a year or two later, just before his death in Seattle, Jackson is supposed to have drawn the mine's location on a map which he gave to a man named Shotwell. Copies of this map seem to have popped up from time to time in the next 25 years around Vancouver. Which accounts for all those people with the "inside track" picking their way over the ice fields of the upper Pitt river country.

Some were cagy, like old Volcanic Brown who never gave hint of his destination and never recorded a claim. Finally, about 40 years ago, he lost his life on Stave Glacier.

Brown (who discovered the Volcanic mine in the south east Kootenay country) had his personal version of the Slumach story. Seems that one evening many many years ago he turned up at a Kootenay hunting lodge occupied that week by

Another B.C. Police Story

By CECIL CLARK

four Nelson businessmen. After a stiff rum and a hot meal he garrulously told the hunters how he once met-the ailing grand daughter of Slumach. Being a bit of a herbalist old Brown cured the girl of her malady, and in gratitude she told him the location of grandpa's mine.

Anyway that's the story one of the Nelson men later retold.

"Volcanic," by the way, was the discoverer of the Copper Mountain property near Princeton. Though it's now closed down it was a big producer

"VOLCANIC" BROWN
. . . cut off toes with jack knife.

for years. I think the Granby Company gave the old man $75,000 for his claims. Of course with a quick onrush of money we all have equally quick recollection of something we want most in life.

In old Brown's case it was a complete set of gold teeth — uppers and lowers. Which he found easier to replace than his toes. Because once, at the headwaters of the Pitt, when they got frozen he amputated them with his jackknife.

Tough as all get out, he then manfully made his way out to Seven Mile Creek where there was then a fish hatchery.

Finally, as I mentioned, there came a day when he didn't come out and the searchers (Game Warden George Stevenson and trapper Roy McMaster) after a gruelling trip over Stave Glacier, came upon his tent collapsed under the weight of snow. They figured the old man had left it too late (it was November) and knowing he would either starve or freeze to death, had set out in the teeth of a blizzard and maybe gone down a crevasse.

While I am digressing from a down to earth analysis of the Slumach story, let me give you one of the little known anecdotes. Keeping in mind that the Slumach story has appeared nearly 40 times in B.C. newspapers since 1900. So it was not unnatural, in 1952, that a couple of staffers on a Vancouver daily came up with a bright idea for a feature. They hired a float plane, and taking along a photographer and the grandson of Chief Capilano, made a landing on Pitt Lake. The quartet then climbed a little rocky rise, and there the boy was pictured pointing to the ground. The cutline read: "He identifies the lost mine." Of course the boy knew as much about Slumach's mine as he did of calculus. However the story hit the front page the next day.

Then shifted to page 2 for two more days.

Among the interested readers were the members of the Alpine Club some of whose members went out a week later to have a look-see. Upshot was one of them staked a claim. Whereupon, believe it or not, our two diligent newsmen floated the Slumach Lost Creek Mine Ltd."

Alas, however, that fall the company suspended operations after its solicitor announced in the press quote investigation shows no commercial ore unquote.

This little paragraph was conveniently buried on page 31 because it also embodied the comment that a cease and desist order had been received from B.C.'s superintendent of brokers.

Which was no worse than a real "wildy" published in Liberty magazine some years ago. This time the Vancouver author even supplied photographs. One was of Slumach, looking between 25 and 30 and smoking a cigarette. The writer went to town on the "missing wives" angle. This time they were white girls, lured from Vancouver to the trackless wilds of Pitt Lake. He had pictures of three of them, dressed in the style of about 1914. Just to clinch the matter, the author claimed the B.C. provincial police sent Const. Eric Grainger (in plainclothes) to shadow the girls to Pit Lake. Grainger was to keep in touch from time to time with his immediate superior, Sgt. Hilton of the Missing Persons Bureau.

This was a script that really went haywire, for if this was a picture of Slumach as a young man, it was taken nine years before photography was invented! A little research would have shown the author that when Slumach was hanged in January 1891, he was frail, tottery, white haired and . . . 81 years old. Needless to say there never was a Const. Eric Grainger on the B.C. police, nor a Sgt. Hilton, nor, for that matter, a Missing Persons Bureau.

It's very little trouble really to find the full details of the life and times of Slumach, in the back issues of New Westminster's Columbian.

After Slumach shot Bee he took to the hills, the police after him. At one time in the hunt there was a long distance exchange of shots, then Slumach disappeared again.

"O.K.," said Bill Moresby, the district head of the force "lets not waste our time. He's old, out of grub, and when it gets cold he'll walk in and give himself up."

Which is exactly what happened. Poor old Slumach was tried and convicted in the lex talionis style of the Victorian era, and duly hanged by the neck.

It was said at the time that the man who hanged him was the same character who hanged Louis Riel. I haven't checked this but it can easily be done.

I remember years ago talking over the Slumach case with the late B. A. "Pinkie" McKelvie, and he was of the opinion that maybe, years before, Slumach had bushwhacked some returning Cariboo miner and cashed in a few nuggets when he visited New Westminster. Which gave rise to the mine story.

Major J. S. Matthews, Vancouver's city archivist was another who doubted there ever was a mine. Of the same opinion was Tom Elliott, one-time adviser to the B.C.-Yukon Chamber of Mines.

It must take a lot of brains, sweat and money to extract any noticeable amount of gold from a quartz operation. Can you imagine Slumach's one-man operation? When you figure that he was so primitive in his ways, that he was the last person in his band to use matches. He still used the bowcord and drill practice of his ancestors, literally rubbing sticks together.

But, human nature being what it is, the story will come up again and again. My delving into the available record only leads me to Betsy Prigg's historic conclusion about Sairey Gamp's friend, Mrs. Harris: "I don't believe there is no such a person!"

By ROY PARRETT

"There is no opening," our Prairie friends insisted as we headed straight for the mountains behind Hope.

We were only at 5,000 feet as we flew toward the barrier — rank after rank of mountains with no apparent gap.

Smugly we enjoyed their discomforture. We were headed for the Coquihalla Pass to treat them to some high adventure, only an hour's flight from Victoria.

Today our guests in the Cessna were Ken Zbytovsky and his ward Reg, from Saskatchewan. Ken is a plains pilot, anxious for mountain flying experience, and Reg a veteran of only one hop around the local airport.

The Coquihalla Pass runs from Hope to Merritt, smack through the Cascade Mountains. It is wild, deserted country, devoid of habitation, a country of sheer cliffs and sheer precipices that even the hunters avoid.

Flying instructors often use this circuit to acquaint student pilots with mountain flying. From Victoria it is a fine exercise, combining an over-water flight with an easy jaunt down the

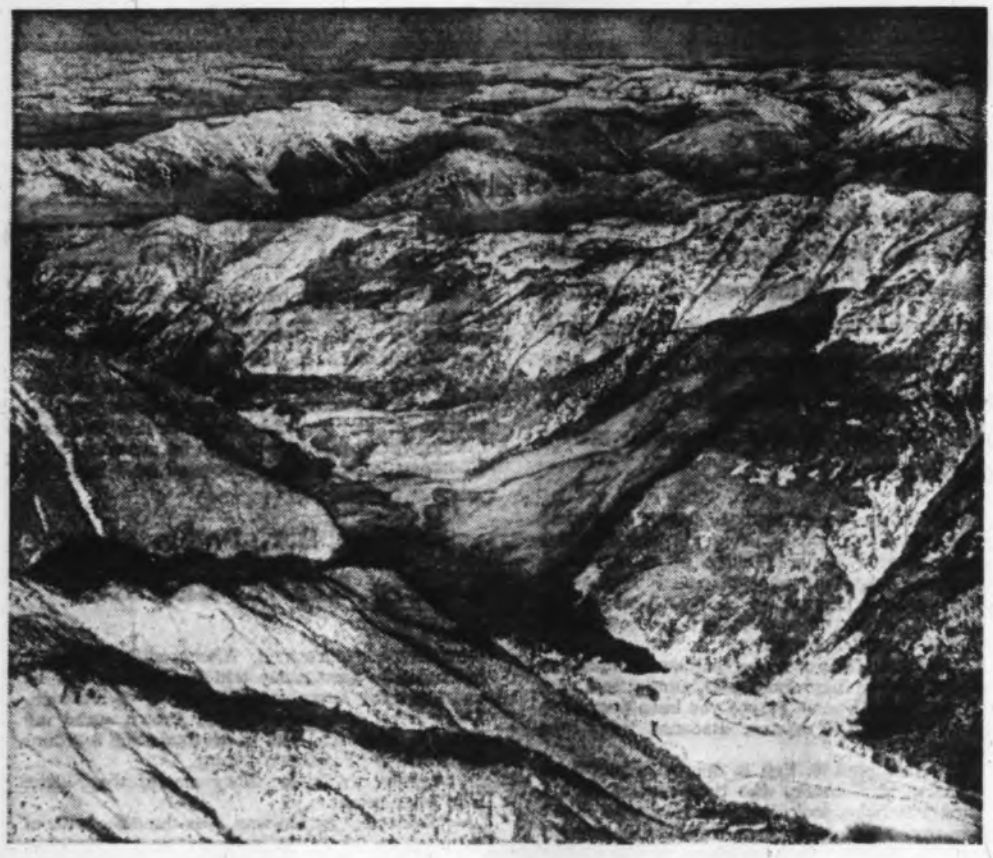

COQUIHALLA PASS . . . sheer cliffs and precipices.

HIGH ADVENTURE in the CASCADES

Fraser Valley with the mountains gradually closing in all the way to Hope, followed by a plunge through the rugged gash to the Cascades beyond. It is a breathtaking experience, but an easy pass if the weather is good.

It was a cool Sunday morning with broken clouds at 7,000 feet as we took off from Patricia Bay Airport, not ideal weather for the trip, but at least we would avoid the mountain turbulence of hot, windy days.

Our route lay through the scenic San Juan Islands — 174 of them if you count all the little ones — and past Roche Harbor and nearby English Camp and its historic blockhouse, a relic of the Pig War, and still standing.

In Gulf Island waters to the north, we could see five ferries of the British Columbia fleet — a thrilling sight. Roberts Bank superport was taking shape beyond, and in the distance the snowy peaks of the Coast Range. There was little conversation with breathtaking beauty on every side.

We were glad of the Cessna's greenhouse-like visibility as we climbed toward Bellingham. Mount Baker's majestic 10,788-foot peak passed off the right wingtip, its slopes in deep snow, certainly as spectacular as Japan's Fujiyama, and only 40 minutes from home!

There was no customs office to bother us as we recrossed the border near Abbotsford to enter the pleasant Fraser Valley, 15 miles wide at this point. It was easy flying to Chilliwack, catching a glimpse of Harrison Lake and resort as we passed and, nearer, the sombre huts of the Doukhobor Camp at Agassiz.

From here, the mountains begin to close in, an alpine setting equal to any in the world. This spectacle too, is less than a hundred miles from Patricia Bay.

The peaks rose to 6,000 feet as we neared Hope, but we maintained our 5,000 foot altitude, cruising up the narrow valley toward the massive scar where a mountain came down on the highway, claiming several lives a few years ago. Near here a Prairie couple survived a plane crash on these slopes, the wife hiking out through deep snow to the highway for help. An air force Albatross plane went into the mountains here in bad weather, also, only one of the crew surviving.

Today the weather was no problem, to the north we could see the mighty Fraser River being squeezed between the canyon walls. Our route to the Coquihalla was not so apparent, so we followed the old roadbed of the Kettle Valley Railroad out of Hope, just visible below, although the rails are long gone. Some maps still show the railroad running through the pass, a discrepancy which got more than one pilot into trouble in poor weather.

Our friends were suitably impressed as we swept through the narrow entrance with peaks 3,000 feet above us, our speed of 120 miles an hour becoming very apparent. Rugged canyons branched out in several directions beyond, all looking much alike, but the twisting roadbed below marked our way.

This majestic pile of peaks is an awe-inspiring sight, just an hour's flying from Victoria. There are higher, better-known mountains, usually alongside a highway or railroad, a step from civilization. The Coquihalla is a deserted world — with just a little imagination it could well be in Tibet.

The Hudson's Bay Company first explored this pass in 1848. Fur brigades used it sometimes, to avoid the dangerous trail through the Fraser Canyon. Later it became the Kettle Valley Railway link from the interior to Hope and Vancouver, bridging the canyons on hairpin trestles, the remains of them marking our passage today, many reduced to splinters by snowslides.

This was a nightmare railroad, for passengers and crews alike. It was possible to walk beside the train in places, easily keeping up as it made its tortuous way down successive canyons until they narrowed sufficiently to be bridged by wooden structures. Although numerous snowsheds were constructed, the line was frequently blocked by slides. Friends who travelled the route say that trains took all night to get through the pass, timed to cross the worst part in darkness — for very obvious reasons.

Today, from high above, we could still see the remains of section houses, apparently named by a lover of English literature, Othello, Lear, Pessica, Portia, Juliet and, of course, Romeo! There are no sectionhands in the pass these days, nature finally triumphed in the thirties, closing the line. Shortly afterward the rails were pulled up on what must surely be Canada's most spectacular railroad.

The Coquihalla has another claim to fame. Two RCAF aviators nosed their frail de Havilland biplane into this cloud-covered pass in 1920, in an attempt to span Canada by air. Three times in two days they tried to break through to the coast, only to be forced back by low clouds.

Again, on an October Sunday morning, cloud forced them almost to the valley floor, but it was third time lucky — the clouds parted and they were through, to land in Vancouver soon after. Canada had been crossed by air for the first time —via the Coquihalla Pass.

The clouds were all above us as we flew toward the summit in the opposite direction, almost 50 years later, also on a Sunday morning. There is no place for a landing on the rocky terrain below, and we were glad of the smooth purring of the Cessna's engine as we threaded our way past 7,000-foot crags toward Brookmere and signs of civilization.

Today's commerce through here leaves no sign of its passing. Below the Trans-Mountain Pipeline carries Prairie oil to Vancouver and, high on the peaks are the towers of Canada's microwave system, radio, television and telephone leaping the thin air between them.

Life will return to the pass if the enterprising citizens of Merritt have their way. They would like to open a road through to Hope, cutting 50 miles off the trip out to Vancouver. Organized convoys have made it through, preceded by jeeps and Land Rovers which removed the many obstacles along the way, but normal traffic is still in the future.

Now the Cascades gave way to rolling hills below, toward Merritt. Where the railway and road enters from Princeton to the south, we called Princeton Radio to report our passing, but heard only static in this rough country. Surprisingly, Kamloops answered our call, although twice as far away.

"We're through the Coquihalla, ceiling 7,000 feet, broken, visability 20 miles, good VFR

Continued on Page 5

Sandwick's Pioneer Teacher

By DOROTHY I. STUBBS

Sandwick, first school north of Nanaimo on Vancouver Island, at times referred to as Puntledge in early records, was an ungraded school of some 40 pupils back in 1904. Set in the most fertile part of the Comox Valley, the school was leagues from the cultural amenities of life.

MR. AND MRS. JOHN CROCKETT on their golden wedding anniversary, August 30, 1966, with their bridesmaid, Mrs. M. Oliphant, the former Myra McGregor, Victoria, and groomsman, Robert Sargenor, and next to Mrs. Crockett, her sister, Mrs. J. Redding, the former Katherine Gabriel, Victoria.

The one-room building became a dwelling when a new school was built at the junction of the Headquarters and Rennison Roads and even today brings memories as former pupils drive the Island Highway to and from the north. The one-room building, still standing firm and square, was bare and austere both within and without.

Not even the most advanced educationist could have referred to it as a "plant."

There were no furnishings beyond the simplest necessities; adornments were entirely wanting; a pot-bellied stove set in the middle of the room was sole source of heat, and the lighting from a row of high windows on the south side was inadequate.

A tin pail of water with an enamel dipper was a focal centre at recess.

But schools are no more built of stone and wood than the Canadian nation is constructed of minerals and lumber.

The expanding curriculum of today has undoubted value. Unlimited equipment and architectural nobility are fine things, but education is a human relationship depending on the heart and mind of the teacher.

Winnifred Josephine Gabriel was born in Victoria, Feb. 19, 1886.

Christened, confirmed, and married in the original Christ Church Cathedral, she attended Girls' Central and South Park Schools and in 1904 received a certificate to teach for a period of three years, subject to favorable inspectors' reports.

Deciding against the safety and certainty of city teaching, the adventurous 18-year-old miss applied for a position at Crofton.

Living conditions in the homes of the district were too primitive to suit Mrs. Gabriel, who accompanied her daughter to Crofton when she was interviewed by the chairman of the school board. As a result, Miss Gabriel lived at the local hotel for the time she taught in the local school, a matter of four months, September to December.

Her salary was $50 a month, a sum considered more than adequate.

It was almost a rule of the time that teachers in rural schools should board with either the secretary or chairman of the school board, however limited the accommodation.

Eager to travel farther afield, Miss Gabriel applied for a job at Sandwick and after Christmas in 1904 she came to Comox Valley to teach.

Among her pupils that first year were Chris Carwithen, Toynbee Harmston, Bob McQuillan, Maida and Ethel Piercy, Kingy Rees, Alvin Piercy and Alan McKelvie, Billy Bridges, Jack Carwithen, Maria McQuillan, Vivian Ployart and Joe Cliffe.

There was no Sandwick crossroad at the time and children came to school across fields and over small bridges, through wooded areas and along rough roads.

The new teacher boarded at the Sam Piercy home which stood on the land now occupied by the Curling Rink.

There was one Chinese child registered at school that year.

Miss Gabriel's journey to her new teaching position is remembered in every detail.

"We got much better service in transportation on Vancouver Island then than we get today," the pioneer teacher recalls.

Winnifred Gabriel left Victoria aboard the city of Nanaimo at seven in the morning that Christmas week so long ago. They stopped at Crofton and again at Nanaimo, where mail and passengers from the Princess Joan out of Vancouver were picked up and carried north.

Stops were made at Hornby and Denman Islands, then on to tie up at the Dunsmuir Collieries' wharf at Union Bay, or alternatively, at the Union Bay government wharf, according to the state of the tide. One could then stay aboard ship for the trip to Comox, but the young teacher got off, travelled by train to Cumberland, then down to Courtenay by horse and buggy.

After a year at Sandwick, still eager to travel to new places and to meet new people, Winnifred Gabriel applied for a position at Fort Steele. Before leaving Victoria, she sought information about the area at the legislative buildings and found she was to teach in the southeast Kootenays.

First step on the journey was by the midnight boat from Victoria to Vancouver in a dense fog which slowed speed and delayed arrival by hours.

From Vancuver, the trip was by train to Revelstoke; then by train, stage coach and ferries to Arrowhead, Nakusp and Roseberry. Winnifred then travelled by ferry to Slocan; boarded a boat for the trip to Castlegar; on to the train for the ride to Nelson; over to Proctor by stage to board the boat for Creston, then by train to Fort Steele Junction.

Here the teacher was met and taken by four-horse stage coach into Fort Steele.

Word had gone out that a new teacher was coming and a crowd met the stage that January day in 1906. Miss Gabriel was escorted by the crowd to her rooming house. She paid $25 a month for room and board, excluding breakfast, which she had to eat at the Fort Steele Hotel.

Her two-room school was operating only one room that year, which gave the 40 students a play area on cold and wet days.

Miss Gabriel left Fort Steele in June, 1906, and found herself drawn back to Comox Valley. Before many days, plans were being made for her marriage to John Crockett, a young Irishman who had settled in Courtenay and whom she had met while at Sandwick.

Married Aug. 20, 1906, in Christ Church Cathedral, Victoria, Mr. and Mrs. Crockett established their first home in the Mill House on the banks of the Courtenay River. After three

Continued on Page 11

High Adventure in the Cascades

Continued from Page 4

conditions," we advise, there being no weather reports from here.

Moments later, high above Merritt, we could see the huge tailing pond of the Craigmont mine, and the massive open pit operation on the mountain top. A fortune in coal moved out from this area years ago, but the tipple now stands a derelict. Copper is the lifeblood of Merritt today.

The wealth is on the hoof at nearby Douglas Ranch, with 460,000 acres of range below us, home to perhaps 10,000 cattle. Beef from these herds fed the railway crews pushing the steel along the Thompson and down the Fraser Canyon, years ago and their steaks grace many a table today.

It was hamburgers for us in the pleasant Kamloops airport terminal, where we touched down a short time later. We had made good time — exactly two hours from Victoria. Over lunch we planned our return through the Fraser Canyon. We could easily have flown direct, but chose the scenic route — which is a story all by itself.

Twenty-mile-long Kamloops Lake provided a picturesque start down the Thompson, with most of Canada's lifelines — the Canadian National, Canadian Pacific and Trans-Canada Highway crowding the river banks. The highway was black with Sunday drivers, including quite few trailers and campers. We were glad to be on "Red 19" high above the traffic — free of its wolfpacks, roadhogs and tailgaters.

Ashcroft and Spences Bridge slid by in the sunshine and soon we felt the turbulence caused by mixing winds from three great valleys at Lytton. Often the three windsocks at the local airstrip blow straight out in different directions here!

Ken and Reg were fascinated by the canyon, which was such a barrier to British Columbia's development in earlier days. It was hard to picture Simon Fraser making his way along the sheer cliffs below with superhuman effort only 160 years ago, while we cruised past Hell's Canyon in solid comfort at 6,000 feet.

Before long we were touching down at Victoria, having tasted many of the province's attractions in less than a day. We had cruised the off-shore islands, photographed Mount Baker, visited the lush garden which is the Fraser Valley, penetrated the rugged Cascades, traversed the Coquihalla Pass, glimpsed Merritt's huge mines and cattle empire, and toured parts of the Thompson and Fraser as well.

It was high adventure, and it was all on our doorstep!

There is a young Victoria couple, both of whom hold down two jobs, and who yet manage to remain sane in the doing. They would insist that it is because they are both able to do the things they like that they are so level-headed and so obviously happy.

HARMONY for TWO

By MARGARET BELFORD

The two in question are Mimi and Alan Robertson, long known and loved by Victoria theatre audiences. Long known, makes it sound as if they are oldsters, which, of course, is very wide of the mark. In point of fact, Mimi and Alan are an energetic young couple whose acting and singing careers stretch back into their childhood—thus making old pros of them while they are yet young.

Mimi Robertson, who started life as Sylvia Bavin, was born at Lake Windermere, near Radium Hot Springs in the Rockies. She moved to Victoria with her family in 1941 when she was only six years old.

Thus, she thinks of herself as strictly a Victoria product since she received all her schooling here.

Mimi, of course, is thought of first and foremost as a singer who first started taking singing lessons from Miss Gypsy Mahaffy at the age of 13.

From an interest in singing, it was but a short step to competing in the annual music festivals. And it should be added here that young Mimi was very successful in the competitive field.

From singing lessons to singing in festivals, Mimi moved on to a spot in the Elgar Choir of B.C., a group which had been founded by C. E. Findlater in 1924. It was while she was a member of this B.C.-wide group that Mimi got her chance of touring England and Scotland with them in 1952. This is a chance given to few youngsters, and Mimi still remembers the great thrill it was for her when, dressed in the red blazer which was part of the choir's uniform, and which must have been just the thing to set off her dark eyes and hair, she set out with the group to conquer the Old World.

That was a trip Mimi will remember always as one of the high spots of her career — even if it is remembered in the main because of the chance it gave to travel and see fresh places. One of the towns visited, however, sticks like a burr in Mimi's memory. That town was Luton in Bedfordshire. The choir stood on risers to give their performance. Mimi — being tall — stood on the top riser and at some point during the concert, she had to come down to the front to give a solo.

The moment for Mimi's solo arrived, and instead of stepping daintily down the risers to her place out front, Mimi, to her horror, found herself falling off backwards. What a dreadful moment! "And now Miss Mimi Bavin will delight us with a solo entitled . . ." And all poor Mimi could delight her audience with was a startled thump from back of the risers. And this, in her present estimation, was not even the worst of the catastrophe. For Mimi, in her agitation, overlooked the fact that she could just walk around the end of the risers to take her place. Oh no, she must do it the hard way,. And the hard way was to climb back up over the top risers, and from there make her somewhat battered descent.

MIMI AND ALAN . . . folk singers now.

But that curious incident was only a very small dark spot on a career which has held many highlights for the talented girl from Esquimalt.

The very next year saw Mimi off to California as a winner in the Horace Height Show. And for this, she did a coast-to-coast broadcast. Following this, she put in three years with the Gerry Gosley Smile Show. And while with the Smile Show, Mimi likes to remember the countless unsung shows the company does in rural areas. She also recalls that, in addition to the summer season in Victoria, the company used to fly around in a Canso bomber to put on entertainment at Tofino and at Holberg at the northern end of the Island.

Mimi bought herself a guitar and learned how to play it really professionally. She had a thought of working with bands, but found her coloratura soprano somewhat too classical for most bands. However, at the time, the great Billy Tickle was in his heyday at the Empress Hotel, and Mimi became his soloist to their mutual benefit. It could be said, however, that Mimi was one of the first to have the present popular idea of folk-singing.

With a voice such as hers, it was natural that Mimi Bavin should join the Victoria Gilbert & Sullivan Society which had first come into being in 1945, and which later was to become known at the Victoria Operatic Society. Under their banner she played Casilda in The Gondoliers and Jill-All-Alone in Merrie England, to mention but two of her many roles. Mimi also recalls that when the company first did The Merry Widow, she played a Can-Can Girl, but when this popular operetta played again at the McPherson Playhouse in 1964, she played the Merry Widow. This role, she thinks, must rank as her very favorite.

Mimi confided that there was one very special reason for her loyalty to the Operatic Society, because in 1953 when she first joined, she met a young man, recently come from Vancouver, who was a member and much in demand in the society where he filled a number of roles with great success. Mimi truly loved her work with the Operatic, for it was her sort of 'thing.' However, she looks back now with a smile and admits that Alan Robertson — that young man from Vancouver — had a very great deal to do with her persistent allegiance to the operatic group.

Alan — who was soon to change Mimi's name from Bavin to Robertson — started his singing career as a boy soprano in a church choir in Edmonton, and later, while in high school in Winnipeg, he took part in a school production of The Mikado. And this, he thinks, triggered his subsequent love of the stage. Later, Alan moved to Vancouver where he joined the John Knox Operatic Society, among other groups. When he came to Victoria, he joined the Gilbert & Sullivan Society which is, of course, where Mimi met him. At the same time, he worked with the Ian Thorne Repertory at the old York Theatre — now the McPherson — and here he gained a great deal of back stage experience, along with acting as lighting manager, and also coping with the odd small part as it came his way.

Later still, Alan joined Langham Court Theatre where he played leads and also did the lighting. He interested Mimi in the Theatre Guild so that it was not long before she also was seen on stage at Langham Court.

Looking back on his years of theatre, Alan feels that one of his most embarrassing moments on stage occurred in Vancouver when the script demanded that he drop and break an antique vase. "It was not just embarrassing," Alan recalls. "It was plain horrifying. An absolute nightmare of a thing."

The props man had produced a set of beautifully "antiqued" quart sealers which had a really authentic look to them. The script called for Alan to throw the "vase" to the ground in a rage where, of course, it would smash. The smashing of the "vase" was vital to the plot. The moment came. Alan threw. The "vase" hit the floor, bounced a little, and then just rolled away.

With fiercely muttered ad libs, Alan retrived it and tried again. Once more the "vase" hit the floor, rolled and then, he insists, just sat there looking at him with what he could only describe as a leer on its phoney face. In all, it took Alan four tries before he was able to succeed in smashing the object, the accomp-

Continued on Page 13

SPOT is for TEEN-AGERS

By HUBERT BEYER

It isn't what you might call an old-fashioned dance.

The soft light of a dozen blue, yellow and red floodlights gives the otherwise bare auditorium a warm and inviting glow.

More than 800 teen-agers are swaying, twisting and turning to the psychedelic sound of the Neon-Lighted People.

If you're on the trustworthy side of 20, you may gather enough courage to plunge into the sea of bodies and let yourself be guided by the hard rhythm of modern-day teen-age music.

At 34, you stand at the sidelines, feeling hopelessly outmoded, watching with amazement the locomotion called dancing.

Long forgotten memories come back. You close your eyes and think of a day, some 18 years ago.

Your parents were then standing at the sidelines, watching you dance the Boogy, the Jitterbug or the Samba — with amazement and a feeling of having been forgotten by time.

If your parents were honest folks, they would in turn think back another 20 years. They would see themselves hop around to the boisterous sounds of the Charleston, a dance which made their parents wonder what the devil had ever happened to dancing.

You're awakened by the last shrill notes of some piece of music which obviously denoted the end of a dance.

No, it isn't a dance like we used to know it, but it's what our teen-agers like. And that's what counts.

You look around, and you see a couple of police uniforms. Several other dancers look like baroque teen-agers to you.

It's the two or three uniforms and the odd 30-year-old in civilian clothes that set your mind at ease — and that of the parents whose teen-age daughters and sons have gathered for one of the SPOT dances.

SPOT means Saanich Police Organization for Teen-agers, and those somewhat more mature editions of youngsters are Saanich policemen.

SPOT means a lot of things. It brings police and youth together which was one of its prime objectives. It gives the youngsters something to do. It gives the parents peace of mind, and it proves that for every youth smoking pot and turning hippie, there are a hundred who live quite normal.

SPOT is run by its members; they plan the dances and community projects. They organize the meetings at which new plans are hammered out.

The police offers a guiding hand, and a very gentle one at that.

"We don't want to tell the kids what to do," Sgt. Bill Chisholm said.

"The club is theirs, and they must decide what they want. All we can do is give them advice and help them out a bit," he said.

Sgt. Chisholm has been involved in SPOT for a number of years. He's the closest thing to a teen-ager himself when it comes to understanding and compassion.

"The dances are really something. We usually get between 700 and 800 teen-agers, and there isn't one who doesn't like it."

A maximum amount of freedom is granted — the youngsters — under gentle but effective supervision.

"At the Reynolds high school auditorium, the kids have a chance to take a little walk in a courtyard where they can hold hands. They can smoke in the cafeteria — if they're over 16, that is," he said.

In the initial stage, according to Sgt. Chisholm, SPOT dances were frowned upon by a few hard-core trouble makers. They tried to ridicule the idea of police-sponsored dances.

"Soon it turned out that they were the ones left out in the cold. They were the ones who missed something."

After two years of operation, SPOT could be called a complete success, he said.

As you watch 800 youngsters dance, even though the music may be a far cry from the romantic sound you remember, you have no doubts that SPOT is a success indeed.

SPOT Queen, Dianne Montgomery, 16, of Claremont High School, is teaching Sgt. Bill Chisholm how to dance. (Jeff Pinniger.)

THE GREAT FRUIT GLUT OF 1969

The other day Mr. Chestnut remarked in his column on the effect of shock or damage to fruit trees, causing them to flower and fruit profusely. I can only conclude, having just recovered from a brutal deluge of fruit, that last winter must have been a shocking one! At least as far as my fruit trees were concerned.

By MARY C. BOUGHEN

I didn't experience that winter personally, as I was up north enjoying the usual 40-below weather but gardeners are still talking about the snow and the frost down here.

We were very excited when we moved into our house in June, to discover that the backyard was full of fruit trees. We counted them over with drooling anticipation. Two apple trees, two plum trees, a cherry tree and a Bartlett pear, all thickly cluttered with nubbins of fruit. My northern-born boys had never had the opportunity of glutting themselves on fruit.

Such as we could get was either tasteless or beyond the budget of our large family. We could hardly wait!

Finally around the end of June it started. The cherries were pronounced ripe enough to eat, and started off in a respectable trickle.

We had a few chopped in a fruit salad. I made a pie and a little jam. A handful went into each lunch pail and a bowl of them sat hospitably on the kitchen table for nibblers.

Then the cherry fights started. The boys spent half their time scraping pulp off the outside walls of the house, and the little enzymes had a busy time of it in the washing machine.

I think the cherry festival came to an end the day my number three son fell off the garage roof, while ducking missiles, and had to be packed off to emergency at the Jubileee Hospital. The rest of the cherries at the top of the tree were left for the birds, which pleased the cat, who lay in ambush and caught them when they were otherwise occupied.

In as long a time as it takes for a sprained ankle to get well, the yellow plums were ready to harvest. They had been pinched so often to test for ripeness, that I swear the tree winced every time someone passed it. The great spreading branches were bowed down to the grass under the weight of the huge golden balls of fruit, making a marvellously secret eating place for the smaller boys and their cronies.

Continued on Page 12

CHANGE in WEATH
CALLS FOR
CHANGE in MENU

Swiftly the year draws in . . . night comes in the afternoon; the wind has undressed the trees and humans don galoshes and overcoats against the rain. November is a spartan month . . . a sunny day is like a treasure to be savored for tomorrow skies will be grey, the wind will be blowing sharp and cold. But before we become too despondent over November bleakness let's look at some of the bright spots . . . long evenings by a blazing hearth fire, time for music and books, indoor hospitality and new recipes to try in a warm, cosy kitchen. Life moves indoors and we find out the stuff we are made of . . . anyone can be cheerful, sweet and good tempered when the sun shines, but let's examine our disposition when cold November winds ride the sky.

A change in the weather calls for a change in the menu . . . heartier fare is the order of the day . . . and it is nice to have something different to offer the family . . . something that tastes good and something that smells good. Something like Quiche Lorraine or in plain language . . . Onion Pie. This is one of those marvelous dishes that permeate the air with such a delightful aroma while it's cooking that it makes everyone ravenously hungry.

The original "quiche" was a savory custard tart which originated in Lorraine... Some writers claim that the dish belongs to Germany where it goes under the name of "kuchen." The Lorraine quiche was always served as hors d'oeuvres and it had a bread crust like our pizza. There have been many variations of the dish including Petites quiches aujambon, which are simply little tarts with ham.

Our first recipe today is an adaption of Quiche Lorraine which we will call Tabasco Onion Pie.

TABASCO ONION PIE . . . 1 9-inch unbaked pie shell, 3 eggs, ½ cup milk, ½ cup light cream, ¼ tsp. salt, ½ tsp. Tabasco, ⅛ tsp. nutmeg, ¼ pound Swiss cheese, ¼ pound 'Gruere cheese, 1 Tbsp. flour and 1 large onion thinly sliced and cut into quarters. Bake pastry shell in very hot oven, 450° F., until delicately brown, 5 to 10 minutes. Remove pie shell from oven and reduce heat to 325° F. Beat together the eggs, milk, cream, salt, Tabasco and nutmeg. Grate the cheese and combine with the tablespoon of flour. Sprinkle evenly on bottom of pie shell. Pour in cream mixture. Top with wafer thin onion pieces. Bake in slow oven, 325° F., for about 45 minutes or until the point of a knife inserted in the centre comes out clean. The thinly sliced onion adds texture as well as flavor. Both cheeses are bland but the Tabasco, that liquid red pepper seasoning sparkles up the whole dish.

This onion pie is versatile enough to fit many occasions . . . small wedges served as hors d'oeuvres at a cocktail party are something different or the pie is just right for a family luncheon or supper dish, served simply with a green salad, or with a hot green vegetable and broiled tomato slices.

And now a little different version which comes from our own department of agriculture (the Dairy Division), this too is delicious.

QUICHE CANADIENNE . . . pastry for a 9-inch pie shell, 6 strips of bacon, fried and crumbled, ¾ cup grated old cheddar cheese, 1 Tbsp. flour, 3 eggs, well beaten, ¾ cup light cream, ¼ tsp. salt, dash of pepper and 2 Tbsp. grated old cheddar cheese. Line a pie plate with pastry, crimping a nice high edge all around. Bake until lightly browned in a 450° F. oven. Remove from oven and arrange the crumbled bacon on bottom of shell. Mix the ¾ cup cheese with flour and sprinkle evenly over bacon. Combine eggs, cream and seasonings. Pour over cheese and bacon. Sprinkle with remaining grated cheese and bake in a 325° F. oven until custard is firm.

Serve this pie hot with crusty French bread and a tossed green salad. Use this same recipe for tiny party tarts which can be served either hot or cold.

At the Acres of Food Press Party at the Pacific National Exhibition this year, a fresh mushroom quiche was served. This had been baked in large jelly roll pans, cooled and cut into canape-sized pieces. It made a hit. Here is the recipe for a family-size 10-inch pie.

MUSHROOM QUICHE . . . 2 Tbsp. butter, 1 pound fresh mushrooms, sliced, 2 Tbsp. finely chopped green onions, ½ tsp. salt, ⅛ tsp. pepper, ¼ tsp. tarragon flakes, 2 Tbsp. dry white vermouth, 1 cup light cream, 4 eggs and ½ cup Swiss cheese, grated. Line a deep 10-inch pie plate with pastry. Prick and partially bake in a 400° F. oven. Cool. Partially cook mushrooms and onions in butter, do not brown. Add seasonings and vermouth. Spread mixture in pie shell. Beat eggs and add cream. Pour over mushroom mixture, sprinkle with cheese. Bake at 350° F. until custard is set.

And here is yet another version, these Mini Quiches will add a note of elegance as a prelude to your next dinner party.

MINI QUICHES . . . cream cheese pastry, 2 can (2¼ ozs.) liver spread, 1 can (2½ ozs.) devilled ham, 1 small onion minced, 1 tsp. butter, ¼ cup grated cheddar or Swiss cheese, 2 small eggs slightly beaten, ½ cup milk, dash of nutmeg and seasoned pepper.

CREAM CHEESE PASTRY . . . 1 cup butter or margarine, 2 (3 oz.) packages cream cheese and 2 cups sifted all purpose flour. Have butter and cheese at room temperature and beat until smooth. Add flour ½ cup at a time. Work with finger to a smooth dough. Wrap and chill thoroughly. Roll out and line 24 tiny tart or muffin tins. Divide the liver spread and put equal portions in each of half the tart shells. Put devilled ham in remaining 12 tart shells. Cook onion in butter lightly. Mix with 2 Tbsp. of cheese, scatter over meat spreads. Combine balance of ingredients and spoon into tarts.

Bake these in a preheated 450° F. oven for 10 minutes. Lower the heat to 350° and bake until custard is set. Serve hot or cold.

The follo numerous rec light cake. H can be baked oblong 13x9x2 cup cakes.

TWO-EGG separated, 1½ floor, 3 tsp. ba salad oil, 1 cup oven to 350° F. are going to use bottoms if I use pan. I use pape to mix the cak frothy, then gra Beat these un meringue is th texture of this

Sift the powder and sal the milk, the v speed on mixer Keep scraping constantly. Ad Beat one more into prepared minutes, oblong to 20 minutes.

BRIDE'S CORNER

HONEY FOR HEALTH AND ENERGY

Three tablespoons honey stirred into 1 cup of milk makes a sweet topping for cereal.

Broiled grapefruit is great for a chilly fall morning. Cut grapefruit in half and loosen the sections with a sharp knife. Pour two tablespoons of honey on each half and broil at 375 degrees Fahrenheit for 15 minutes. Or sweeten chilled grapefruit with honey.

Mix equal parts of honey and catsup for topping for a meat loaf.

Warm together equal parts of honey and fresh orange juice for ice cream or pudding topping.

To substitute honey for sugar in a recipe . . . reduce liquid called for in recipe by ¼ cup and add a pinch of baking soda.

DEAR HELOISE:

My son made me the cutest stationery, using his schoolteacher's clever idea.

He took unlined tablet paper, folded each piece in half (to note size), and in the upper left-hand corner glued a small, 2-hole button.

Next he put an ink dot in the center of each hole for eyes, a tiny dab of red nail polish for the mouth, and a

few ink scribbles on either side of the button for hair.

Then using scraps of felt, he added a hat (with the tip of a real feather and a scrap of nylon net for the veil), and underneath two felt bits were glued on for a collar.

This "old-fashioned girl" makes a darling decoration on the note paper and I love using it.

Dorothy Bolster

* * *

Folks, this is easy to make and lots of fun for children or adults.

Would be an excellent project for groups interested in bazaar or church fair items. And would make darling tallies for bridge parties.

Give your son a big hug and oodles of kisses from all of us.

Heloise

LETTUCE BOIL IT

DEAR HELOISE:

Did you know that you can boil lettuce and it's just great as a cooked vegetable?

Just cut it up like a head of cabbage. It's sweet, tender and delicious with a little butter and salt.

Devoted Fan

PLANT ONE HERE

DEAR HELOISE:

I have four tall yellow coffee mugs that started to show marks a the inside.

So I put a florists' clay in stuck artificia them. Then pu top of my refri attractive!

If you don't clay, ordinary will serve the

wet it, put in and when i plastic flowers

SPRAY O

DEAR HELOI

I preserved wore on my with spray p

First I spre out on the g the corsage i and sprayed o of paint. I let

WEATHER
FOR
h MENUS

with cheese. Bake

version, these Mini
egance as a prelude.

am cheese pastry, 2
, 1 can (2½ ozs.)
hinced, 1 tsp. butter,
viss cheese, 2 small
nilk, dash of nutmeg

tY . . . 1 cup butter
kages cream cheese
e flour. Have butter
ature and beat until
a time. Work with
. Wrap and chill
ine 24 tiny tart or
spread and put equal
he tart shells. Put
2 tart shells. Cook
ith 2 Tbsp. of cheese,
Combine balance of
rts.
d 450° F. oven for 10
350° and bake until
old.

The following recipe is in answer to numerous requests for a large, dependable light cake. Here is a 2-egg chiffon cake that can be baked in layers for a layer cake or an oblong 13x9x2 pan or the recipe will make 24 cup cakes.

TWO-EGG CHIFFON CAKE . . . 2 eggs separated, 1½ cups sugar, 2¼ cups sifted pastry flour, 3 tsp. baking powder, ½ tsp. salt, 1-3 cup salad oil, 1 cup milk and 1½ tsp. vanilla. Heat the oven to 350° F. and generously grease the pans you are going to use. I like to cut wax paper to fit the bottoms if I use the layer cake pans or the oblong pan. I use paper cups to line cup cake pans. Now to mix the cake . . . Beat the egg whites until frothy, then gradually beat in ½ cup of the sugar. Beat these until very stiff and glossy. This meringue is the secret of the lightness and fine texture of this cake.

Sift the remaining sugar, flour, baking powder and salt into another bowl. Add oil, half the milk, the vanilla and beat 1 minute, medium speed on mixer or 150 vigorous strokes by hand. Keep scraping the sides and bottom of bowl constantly. Add remaining milk and egg yolks. Beat one more minute. Fold in meringue. Pour into prepared pans. Bake . . . layers 30 to 35 minutes, oblong 45 to 50 minutes and cup cakes 18 to 20 minutes.

Muriel Wilson's Thought for Food

ONION PIE

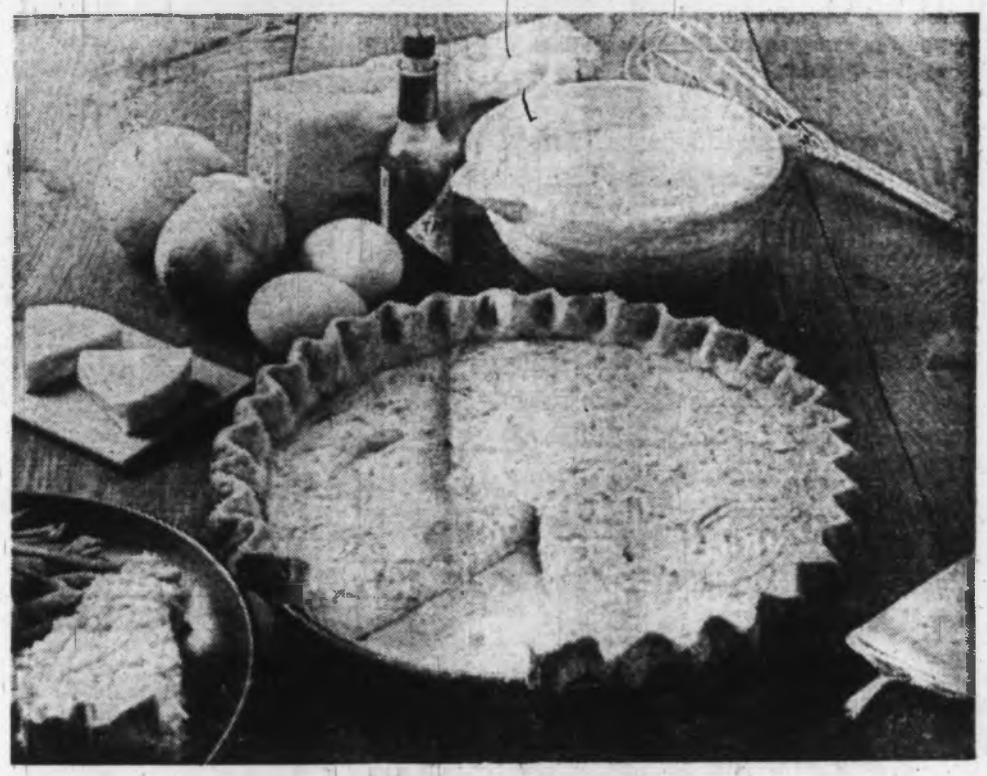

. . . delight to see, smell and taste.

HELP FOR HOMEMAKERS

t stationery, using his

folded each piece in
pper left-hand corner

lots of fun for children
adults.
Would be an excellent
ect for groups interest-
n bazaar or church fair
s. And would make
ing tallies for bridge
ies.
ive your son a big hug
oodles of kisses from all
s.
Heloise

LETTUCE BOIL IT

AR HELOISE:
Did you know that you
boil lettuce and it's just
at as a cooked vegetable?
ust cut it up like a head
cabbage. It's sweet, ten-
and delicious with a
le butter and salt.
Devoted Fan

PLANT ONE HERE

AR HELOISE:
have four tall yellow
fee mugs that started to
show marks and cracks on the inside.

So I put a small hunk of florists' clay in each one and stuck artificial flowers in them. Then put all four on top of my refrigerator. Very attractive!

If you don't have florists' clay, ordinary garden dirt will serve the purpose. Just

wet it, put in the flowers, and when it's dry, your plastic flowers are in to stay.
Mrs. F. M.

SPRAY OF FLOWER

DEAR HELOISE:
I preserved the corsage I wore on my wedding trip with spray paint.

First I spread newspaper out on the ground, placed the corsage in the center and sprayed on a thin layer of paint. I let it dry about half an hour, then sprayed on another thin layer, being sure to turn the corsage

so that all parts of each flower were completely covered.

Any color, of course, could be used, but I used gold—hoping to keep it for our 50th wedding anniversary!

My corsage is still as lovely as it was on our wedding day—a year ago. It also makes a nice centerpiece for special occasions!
"Happy Mrs."

• • •

Well, now, aren't you a cutie-pie? Just keep those stars in your eyes, and remember them on gloomy days.

Thanks for this terrific idea.
Heloise

11-2

This feature is written for you . . . the housewife and homemaker. If you have a hint, problem or suggestion you'd like to share . . . write to Heloise today in care of this newspaper.

MORE MUSTARD?

DEAR FOLKS:
Have you a bunch of wiener-lovin' youngsters and a larger bunch of mustard-stained shirts and blouses?

Well, the U.S. Department of Agriculture has come to our rescue on how to remove these stains. Here's their greatly appreciated advice:

For washable articles: Dampen the stain, rub detergent into it and rinse. If the stain remains, soak the article in hot detergent solution for several hours or, if especially stubborn, use a strong sodium perborate bleach treatment, if safe for the fabric. This is often the most effective.

For nonwashable articles: If the article is colorfast in alcohol, sponge the stain with alcohol. Dilute the alcohol with two parts of water for use on acetate. When alcohol can't be used, or if it doesn't remove the stain completely, follow the washable-article treatment, but omit the soaking.

Now, be sure to clip this info so you'll have it next time Junior drops a big glob of mustard on his best shirt. Will sure save you extra time.
Heloise

SOMETHING'S FISHY

DEAR HELOISE:
After frying fish, I've discovered a dandy way to deodorize the skillet and freshen the kitchen at the same time.

I wipe out my skillet with a paper towel, then put in some used lemon wedges (left over from dinner), add a little water and bring to a boil. Let stand until cool.

Your skillet will never smell of fish when heated the next time, and the kitchen has a fresh, lemony odor.
Mrs. C. T. H.

GOBS OF GREASE

DEAR HELOISE:
We live aboard our small boat whenever possible. The problem of what to do with bacon grease, or any other fat, has been solved by placing a couple of ice cubes in a paper or plastic cup and pouring cool grease over it.

You see, the ice not only keeps the cup from disintegrating, but causes the grease to harden quickly when we place it in our ice box.

There are times we haven't an empty can available, so this is a terrific help.
Dorothy McConnell

SAILORS BEWARE!

DEAR HELOISE:
Used white Navy jumpers make ideal beach jackets.

I turn up the sleeves (to the outside) and top stitch near the fold. This makes a nice cuff.

Then I slit the center front and edge it with bias tape. Next, trim bottom and front edges and around neck and collar with a decorative stitch in contrasting colors.

They really make a hit at any pool.
Mrs. C. Schneider

LETTER OF LAUGHTER

DEAR HELOISE:
I am a teenager who just loves to sing, but have a terrible voice.

I've found the perfect time to do it when no one will hear me . . . would you believe, when I'm mowing the lawn?

The mower is so loud I can't hear myself think, let alone sing!
Country Gal

© King Features Syndicate, Inc., 1969. World rights reserved.

"It's the soldiers of the Queen, my lads, who've been, my lads, who've seen, my lads, when we have to show them what we mean. And when we say we've always won, and when they ask us how it's done, we proudly point to every one of Britain's soldiers of the Queen."

These were the words that rocketed out all over the Victoria of 70 years ago. Victoria, with the rest of the British Empire, was in a ferment of patriotism. The South African war was on. Queen Victoria was beloved. There were pictures of Her Majesty in the shop windows, and in the windows of homes all over the city. There were banners proclaiming "God save the Queen," and "We love our Queen, and will willingly die for her."

ONE OF THE STATELY HOMES OF 70 YEARS AGO . . . the Charles A. Vernon house on Humboldt Street, long since gone, though the fence remains.

Victoria's Wave of Patriotism

By JAMES K. NESBITT

In the taverns, in church halls, wherever people gathered there was this outburst of Soldiers of the Queen. The Union Jack waved proudly and defiantly, and Victoria was thankful to be part of the empire upon which the sun never set. Victorians said no part of the Empire was more loyal and that the Empire would last forever, growing stronger and more glorious with the passing years.

It was a ball to the navy in the autumn of 1899, but Soldiers of the Queen was sung by all the guests, and also, of course, It is the Navy, the British Navy that keeps our foes at bay.

The annual citizens' ball to the navy was always a great event — perhaps THE social event of the season. The navy in those days was most hospitable. There were dances, dinners and soirees aboard the Queen's ships in Esquimalt harbor.

To say "thank you" the most prominent citizens, under the chairmanship of the mayor, gave an autumn ball. The 1899 ball was more patriotic than usual because of the war in far-away South Africa.

The Colonist gave the details of the 1899 ball:

"Rear Admiral Beaumont and officers of Her Majesty's Navy serving under him on the North Pacific station were the guests at a charming ball given in their honor, Assembly Hall, of course, being the scene, and the occasion being rendered doubly enjoyable and notable in the presence also of Capt. Jacobsen and his officers from His Imperial German Majesty's vessel Greier, and Capt. Dickens and Mr. Crist, USN, from the survey ship Gedney, which representative of the American navy came to Victoria especially in acceptance of the civic invitation.

"It was a memorable ball — notable for the utter perfection of the arrangements, the excellence of the music and the superb supper, being quite as good as any ever served at the Palace in San Francisco.

"The picturesque and artistic decorations were on a scale of elaborateness rarely equalled in the history of similar functions in Victoria, or anywhere else in the entire province, for that matter. Old methods and old ideas had been set entirely to one side.

"The German banners were affectionately intertwined with the brave old Union Jack, and the starry flag of our neighbor nation, while above, the Eagle poised on spread pinions, and executed a jig-step on its own account.

"The supervision of the decorative work devolved upon a committee composed of Messrs. D. R. Harris, Charles A. Vernon, Senator W. J. MacDonald and W. Ridgeway Wilson.

"The floral arrangements in the supper room were done by Mrs. E. G. Prior and the Misses Prior, Mrs. Charles A. Vernon, Miss Eva Loewen, Mrs. W. A. Ward and Miss Edith Davie.

"The tables were five in number, glistening with silver, cut glass, and snowy napery, while the supper itself, supplied by Mrs. Henry Clay, and under the direction of a committee composed of Capt. Palmer, RN, W. A. Ward, and Col. Prior, and was rightly to be termed a feast for epicures.

"The service in the hands of steward J. Smith and a well-trained corps of assistants was just as much perfection as the supper itself — or the Heidsick Dry Monopole, in which the healths of the guests and hosts were courteously drunk."

"It's the soldiers of the Queen, my lads,
"Who've been, my lads, who've seen my lads.
"In the fight for Britain's glory, lads.
"When we've had to show them what we mean.
"And when we say we've always won,
and when they ask us how it's done,
"We proudly point to every one of
Britain's soldiers of the Queen."

The first time at the 1899 ball when these words rang out to their gripping tune it meant the Queen's representative, Lieutenant-Governor T. R. McInnes and his wife had arrived at the ball, having rattled down from Cary Castle in their horse-drawn carriage.

Now the ball started, with the Grand March, the Set of Honor being composed of Mayor Charles E. Redfern and Mrs. Beaumont, the Admiral and Mrs. Redfern, the Lieutenant-Governor and Mrs. Prior, Mr. Justice G. A. Walkem and Mrs. McInnes, Mr. Justice Martin and Mrs. Walkem, Capt. Kirky, RN and Mrs. W. J. MacDonald, Capt. Jacobsen and Mrs. Earle.

The 12-piece band was under the special supervision of Carl Loewenberg, and was directed by Bandmaster Finn.

The racial bias in the popular songs of the day appear quite shocking to us today. Fortunately such songs have disappeared. Here's the program of the 1899 navy ball — Lancers, Mikado; Waltz, Blue Danube; Waltz, Toreador; Barn, Dancing in the Barn; Waltz, Santiago; Two-Step, Georgia camp meeting; Barn, Alabama coon waltz; Waltz, medley; Polka, the anvil; Waltz, the Geisha; Two-step, Washington Post; Waltz, Zenda; Lancers, Mother Goose; Waltz, live a dream; Waltz, Ben Bolt; Barn, Ma Angeline; Waltz, Danube waves; two-step, Whistling Rufus; Barn, the coon wedding; Waltz, Farewell.

At supper, the Table of Honor was composed of the Mayor and Mrs. McInnes, the Admiral and Mrs. Redfern, the Lieutenant-Governor and Mrs. Beaumont, Capt. Kirkby and Mrs. Grant, Capt. Walter and Mrs. Moir, Col. Grant, R. E. and Mrs. Kirby, Capt. Knowling, RN and Mrs MacDonald, Cmdr. Williams RN and Mrs. Prior, Cmdr. Smith and Mrs. Williams, Capt. Jacobsen, IGN, and Mrs. Walkem, Lt.-Cmdr. Thomas Myer, USN, and Mrs. Earle, the American consul, Mr. Abraham Smith and Mrs. Martin, Maj. Moir and Mrs. Lobb, Capt. McBean and Mrs. Kirkby, Mr. Justice Walkem and Mrs. Abraham Smith.

"After supper," said The Colonist, "the dreamy and mazy dances, and the galloping ones, were resumed with an even greater zest than before, nor did the animation wane until the early hours of the bright new day, with all its hopes of victory in South Africa.

"It will be late this morning when Victoria wakens up, but it will be with memories of a merry, merry night'.'

The Soldiers of the Queen burst forth a few nights later from thousands of throats gathered in the Drill Hall on Menzies Street to bid farewell to the first soldiers from Victoria to leave for South Africa.

The Colonist, reflecting the intense patriotism of the populace, really let itself go: "British Columbia's capital took leave of the first British Columbia soldiers who have gone forth to stand: shoulder to shoulder with kinsmen from Australia, India, South Africa and the courageous old Motherland in fighting the battles of glory for Great Britain.

"The occasion was momentous, for it marked the welding of a new link in the chain of imperial federation, the importance of which it is impossible to ever estimate for the good of future generations of Britons yet unborn who, a century from now, will be citizens of an even greater British Empire.

"It was memorable, too — an epoch in Victoria's gracious history, condensed into a single night, when throats were choked by emotion. It was as if our beloved sovereign herself was present in the hall.

"That this fair city is proud of her soldier sons was manifest everywhere.

"The Drill Hall was packed to its very doors,

and crowds stood outside, unable to get in, to the estimated number of 10,000 loyal and enthusiastic subjects of the Queen, British to the core, and proud of it. Some Americans were present and were loud in their praise of the devotion that beat through the hearts of loyal Victorians.

"It was not a wildly excitable, hysterically-enthusiastic parting. It was the farewell of a solid, undemonstrative people, whose glory is in British liberty, and whose religion is its preservation."

Now, one would have thought the reporter would have been exhausted after that outpouring, but not at all. He was only getting into his stride, and he went right on:

"Victorians have given their sons and brothers, oh, so, proudly, to the Flag — has given them with hopes of their safe return, but with a fixed and steady confidence in their courage, their fitenss for the field, and in their staunch, unshakable loyalty to their Queen and empire, of which Canada is an important and fiercely loyal part.

"On the march to the wharf the mothers and daughters of Victoria forgot the muddy roads — forgot their usual impassiveness and cold and sometimes haughty reserve, and walked proudly beside their sons and brothers and friends in the ranks, nor did they let the tears splash down openly until the last kisses had been exchanged, and the tender, heart-rending embraces had been unwillingly terminated.

Then aboard the steamer Yosemite, the soldier boys marched; the band played, there were cheers from decks and wharf and slowly the Yosemite backed out into the harbor, and pointed her nose into the starlit Juan de Fuca Strait, heading for Vancouver, and the long train ride across Canada, the Atlantic crossing to England, and then another two-week voyage to South Africa.

Here are more details from The Colonist report: "Mayor Redfern, in the Drill Hall, was the chairman, and the proceedings opened with the magnificent old hymn Onward Christian Soldiers, and the ever-inspiring Land of Hope and Glory.

"The Divine Blessing upon the Queen's proud young Victoria warriors was invoked by His Lordship Bishop Perrin.

"Mr. J. G. Brown was heard in the splendidly-stirring song, Her Majesty, the Queen God Bless Her. The Arion Club sang the Soldiers' Chorus from Faust, and Mr. Herbert Kent gave The Soldiers of the Queen, in ringing tones, and the climax of enthusiasm was reached when Mr. Cave, the Arions, and the vast audience joined in Rule Britannia and It Is the Navy, the British Navy That Keeps Our Oceans Free."

The honored soldiers were described as: "With an average height of live feet, eight and a half inches, an average age of 22, and an average chest measurement of 38 — the men of the company are every inch soldiers capable of doing hard campaigning.

"They are picked Canadians, Canadians who will admirably advertise their country and their city — albeit some are Canadians by birth, and some by affectionate adopting."

In the departing company were: Ralph W. J. Leeman, William H. Stebbings, Henry J. D. Andrews, William I. Scott, Frederick Temple Cornwall, Henry Smethurst, John Todd, Seymour Hastings O'Dell, Frank Finch-Smiles, Frank Dickenson, George Neill, William H. Brethour.

James W. Jones, Arthur Carter, Alexander C. Beech, John H. Dixon, Clark W. Gamble, Cecil M. Roberts, James Anderton, Alexander M. Wood, Joseph N. Northcott, Arthur Maundell, John Emery Somers, James Stewart, Stephen C. Court, Capt. M. G. Blanchard.

And they were:

"The soldiers of the Queen, my lads.

ISLANDER Crossword Puzzle

Last Week's Crossword Puzzle Answers Appear On Page 14

By Dorothea E. Shipp

ACROSS

1 Tree parts.
6 Incandescent.
11 Assistant: Abbr.
15 Colt.
19 Arrow poison.
20 Cape Verde island.
21 Glut.
22 Wild revelry.
23 Noted scientist.
24 Restarted.
25 Porch.
26 Stand up.
27 Questions.
30 Water.
32 Ship.
33 Frolic.
35 Bumps.
36 Absolute: Abbr.
39 Winged.
40 Poison.
41 Time zone.
42 Heaps: Colloq.
44 Blanch.
47 More malicious.
51 Convey.
53 Dyes.
54 Willingness to wait.
55 Bake.
57 Shoshonean.
58 Dance step.
59 Midges.
60 Deny.
61 Transgressions.
63 Prefix with mural or state.
65 Tippler.
66 Church dignitary.
68 Willow.
70 Corrodes.
72 Post Office Order: Abbr.
75 Hostile.
77 Bounce.
79 Acid.
83 Composer of "Enigma Variations".
85 Letter.
86 Greek letter.
87 Man in the ring.
88 Ran again.
90 Heavy silk.
93 Antelope.
94 T.V. Pat.
95 Beauty treatment.
97 Window part.
98 Holy letters.
99 Water ___.
100 City in Italia.
102 Fleur-de-___.
103 Story: Fr.
106 Buddhist language.
107 Department of mechanics.
110 Apart.
112 Furniture: 2 words.
117 Irish clan.
118 Meat.
120 Adage.
121 Hautboys.
122 Another: Comb. form.
123 Osprey's cousin.
124 Abrade.
125 Round up.
126 Belgian river.
127 Dog ___.
128 Abodes.
129 Printer's marks.

DOWN

1 Former White House inhabitant.
2 Spanish town.
3 Market.
4 Summary.
5 ___ Madre.
6 Repeal.
7 Growing in clusters.
8 Indonesian island.
9 Egg shaped.
10 Fail.
11 Donkey.
12 Irony.
13 Migratory bird.
14 Rip.
15 Overlooked.
16 Mountain nymph.
17 Stone.
18 Ancient instruments.
28 Irritate.
29 Laths.
31 Incitement.
34 Donkey: Fr.
36 Crystalline substance.
37 Endured.
38 Burn.
40 Bar.
41 Manx.
43 Noted golfer.
45 Orifice.
46 Legal rights.
47 Rank.
48 ___ much: 2 words.
49 Outside: Comb. form.
50 Nap.
52 Uninvited guest: 2 words.
54 Skillet.
56 Daughter of Laban.
58 Like Capt. Kidd.
62 You: Ger.
64 Carry on.
67 Hollywood name.
69 Resin.
71 Bind.
72 Perpendicular: Abbr.
73 Olive tree.
74 Former secret police.
76 Headed.
78 Darwin, for one.
80 Queenly.
81 Sarcasm.
82 Hearts.
84 Everglades inhabitant.
89 Aye.
90 Late: Ger.
91 Fuss.
92 Interrogation marks.
95 Wardheeler, for short.
96 Emigrant: Abbr.
99 Joyous songs.
101 Harrison et al.
103 Endeavors.
104 Sesame: Var.
105 Eve's downfall.
106 Plume: Comb. form.
107 Ogle.
108 Part of the U.S.A.
109 European shoe.
111 Affirm.
113 Verily.
114 Presage.
115 English manor court.
116 Those: Sp.
119 Noted general.

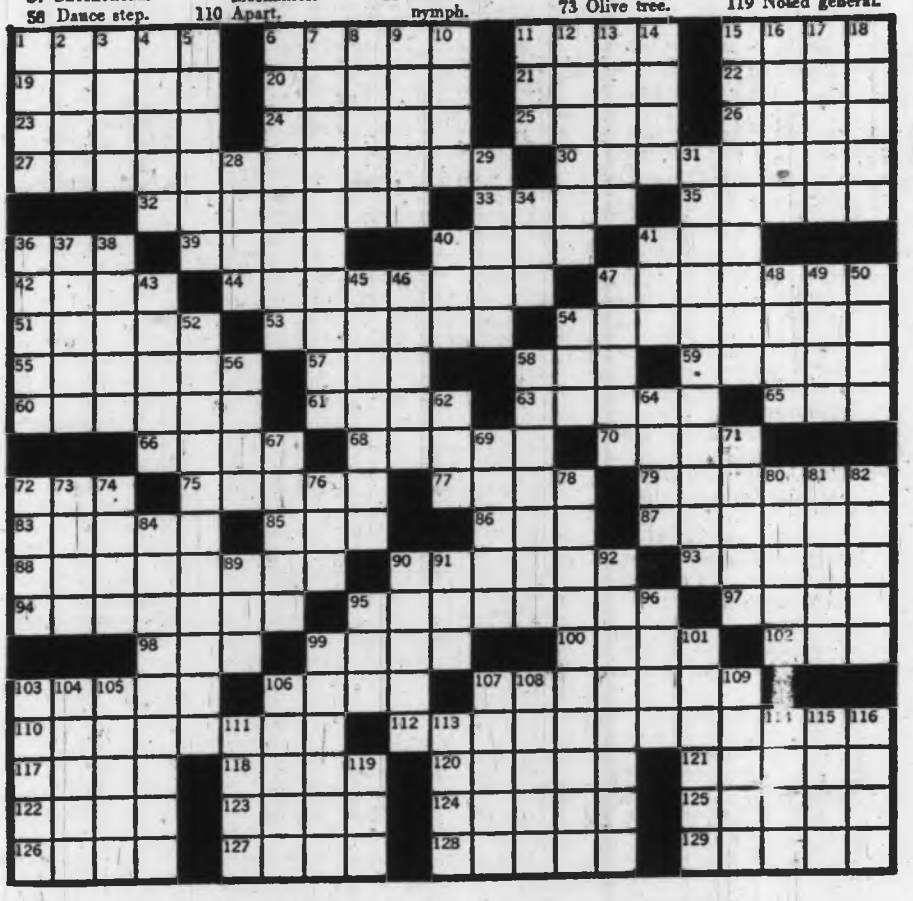

PIONEER TEACHER

Continued from Page 5

years, they moved for a time to live on the Dyke Road, just outside the town, and in 1909 they moved to the farm on Headquarters Road where Mrs. Crockett continued to live until Monday, April 28, 1969, when she and her son Jim moved to Comox.

Mrs. Crockett, pioneer teacher and community worker, transferred her love of learning and a deep respect for books and an admiration for scholarship to her three sons and seven daughters. The family remains close-knit though saddened by the deaths of the husband and father and a sister.

There are 27 grandchildren and "at present count," 15 great-grandchildren. Many of the grandchildren are making their mark in educational fields. Grandma is proud of every one of them as she is of her own children.

John Crockett, with the help of his wife, instituted Grantham Community Club and became known as "Mayor of Grantham" during the years he directed affairs of the community as president of the organization. A witty speaker, Mr. Crockett was in demand at banquets and social functions.

Both Mr. and Mrs. Crockett were made life members of Comox District Agricultural Society in recognition of their untiring services.

They celebrated their golden wedding in 1966, surrounded by family and numerous friends.

In April, 60 years on the farm ended for Mrs. Crockett.

Comfortably settled in a home on Robb Road not far from Village Park School in Comox, Mrs. Crockett looks forward to years of contentment, interested in her garden, happy that the neighborhood is filled with children she can watch and talk to, glad to welcome visitors who drop in for a cup of tea.

Well-informed on current topics, Mrs. Crockett is a keen analyst of world affairs and modern trends. Approaching 84, Winnifred Gabriel Crockett is a link with the Victorian era. She has moved with the times and today is as modern as her grandchildren in her knowledge of people, places and "Happenings."

Who Can Hear November?

Another Nature Ramble With Gilean Douglas

This is the month for listening. In no other are you so conscious of one of the oldest sounds in the universe, the most ancient cradle song in the world: a melody of water flowing.

Softly the rain, lullaby, lullaby. Softly the leaves, chiming of sleep. But water leaps polyphonic from the eaves into the water barrels and every trail thinks it is a brook. The brook itself chortles and gives baby shouts while it tumbles head over heels, making tiny waterfalls as it runs to the mother of life of us all — the sea.

The sea never stops singing. The first sound I hear on a calm morning is the croon of waves on the shore. Over and over, in the last rock-a-bye of night. Sometimes on a November day the earth seems never to wake up at all, but stays serenely wrapped in a silver-grey cocoon of sleep.

I sit down on a beach log with sea-sight restricted to a few yards and fog hushing sea-sound like snow. In this shrunken world I am acutely conscious of small waves running like grey and white kittens up and down the keyboard of sand. Their treble voices make me feel companioned and content.

From the opaque distance the big loon calls and I answer, smiling to myself as I remember his little act of last September. Six stranger black brants had arrived and were apparently questioning each other — how sweet they sound when they do this! — as to whether Tsiltsil Cove was safe or not. Evidently five thought it might be, but their leader (he was larger and darker than the others, I noticed) turned them with a sharp note of warning.

They came back at once and again there was much brant talk. Finally they all swam towards my loon, floating serenely near the channel light. It seemed obvious to me that they asked him — and kept on asking him — where they would be safe here. He gave not one single sound or look in answer, but continued to float aloofly. Finally the brants gave up and left him. Perhaps he didn't understand their language, but I think he simply didn't want them to stay here and they got the message. After some feeding and resting in front of Channel Rock they swam out of sight.

Scientists have nothing but scorn for writers who attribute human traits to animals. They may be right. Considering the compassion, courtesy, devotion and sense of humor I have noted in my four-footed and feathered acquaintances it may be more correct to attribute animal traits to humans. To the best of us, that is. I have often thought too that there wouldn't be all this fluffle about the poor quality of our education if human mothers were as good as animal mothers at teaching their young how to cope with life.

All instinct, most people say, but that's not true — as any person who has studied animals will tell you. More than once I've watched a seal mother teaching her baby to swim. One timid youngster just wouldn't strike out on its own, but crouched on mother's back. Patently out of patience, mama abruptly submerged — and there was her darling, afloat all alone. Seals have quite expressive faces and that one looked as terrified as any human child.

I have seen otters do the same thing. Young eaglets practise flapping exercises for weeks before they are airborne and flying squirrel mothers do considerable instructing before the children solo. When I think of how I had to teach an orphaned pussy to catch mice and sharpen her claws, I know that animal mothers have grasped already what constitutes that "education for living" about which we hear so much today.

From beyond the big loon comes the sea sound which seems so much louder and clearer in November when human clamor has ceased; the cry of a gull. In autumn, like the hawks and eagles, gulls ride the air currents formed by cold sea and warmer land. When they do you can often hear them give that mewing cry we know so well. It may sound sorrowful, but it really means contentment.

On sunny days about 20 gulls still bask on Marina Island spit, including Bonzo. Gulls lay such stress on togetherness that Bonzo amazes me. For he will not roost with the others. He sleeps on Cortes Island, back of Tsiltsil Cove, and every morning at dawn he flies to my back door and breakfasts on cat food. Then he joins his relatives. If you wonder why the cats don't breakfast on Bonzo, I can only say that a state of truce exists.

At one time he roosted on the outdoor steps to the attic. But the attic is Papa's domain, when that big black tom cat deigns to visit his family. On one of these periodic returns he almost scared the wings off Bonzo. Nor has preening on the ridgepole appealed after an eagle swoop last April.

It is a common idea that frogs 'sing' only in spring. Judging by the ones in my pool, they are liable to carouse in any month of wet years. Last summer they were silent, but at the end of a dripping September a lone burp sounded and now at least a dozen have joined in. As the frog has been around for some 350 million years, far be it from me to tell him what he should be doing. Besides, November seems quite gay when he is celebrating.

Killer whales are swimming through the channel at this moment. The sound of their diving and rising reminds me of a clapping game we used to play as children. From somewhere on the bluff behind I hear the knife tone of a mink and wonder if my mother cat has tangled with it. Although they are supposed to be seen rarely in daylight, it is quite common to note one strolling in front of the house or swimming across the bay. But never one with a coat I'd like to own. Here the fur is a reddish brown, with the guard hairs only a little darker.

November sounds in the forest seem louder and clearer than in summer. The tap-tap of a woodpecker, the lisp of a wren, the chatter of a squirrel, the ringing of a varied thrush, the 'come on, boys!' of a crow heading for the last apples — all these have a special resonance as they come to me through clearings cut by autumn. On warm days full of sunshine the slow b-zz of a fly and even a z-zz of wasp sound can be heard like echoes of summer.

Evening gives the impression of being louder than the day. Perhaps it is because of the owls, those "lords of the night" which question so melodiously. Sometimes it is because of the November storms which sweep up with darkness, harrowing the sea and logging the woods. I'm inclined to think that part of it is the excitement in the air because so much is going on all around, even in this supposedly quiet month.

So much is going on that I'll never hear, but the owl will know about it and the mole and the two bats which apparently couldn't care less for migration or hibernation. The sound of a deer walking, the scuffle of a mouse in dry leaves, the whisper of a bird disturbed in sleep, the almost inaudible (to me) hush of a flying squirrel's flight — these I can detect. But under and on and above the ground are a hundred other sounds that I shall never know.

One thing I do know, however: that those animal mothers who are, as usual, educating their offspring to get on in the world will have to add one more subject to the curriculum: distrust. No matter how brave or intelligent the animal, if it is friendly man will destroy it — unless our own intelligence catches up with that of the wild. How much better if we could all have stayed in Eden.

Great Fruit Glut

Continued from Page 7

Much testing took place under there, and not a few tummy-aches.

The day arrived when suddenly the whole tree, full of plums, was ripe.

All 500 pounds of it.

The neighborhood children and mine stuffed themselves to bursting every day. I gave away boxloads. I made a little jam and 20 gallons of wine. I waded through them on the lawn and swept the pits from the back steps.

The wasps helped, and so did the starlings, but I woke up at night thinking about them. I hoped that our friends were drinking up a lot of wine so they could pass on the empties for our golden brew.

The apples weren't bad. They politely dropped a few ripe ones every so often, so we were able to progress through them in a civilized manner.

The pears were more or less a repeat of the plum-shower; however by this time people were beginning to avoid me. They could tell by now, that if I approached them with a glad greeting and one hand hidden behind my back, that they were about to be the reluctant recipients of some more of my bounty.

I would have made some pear wine, too, but my friends are all joining the AA, and if I have to buy all those bottles of sherry myself just to store my homemade wine, then there must be something wrong with the system.

Yes, indeed! That must have been a shocking winter!

Nature's Scrapbook

GRIZZLY FACTS

Whereas most of B.C.'s wildlife population is on the increase, the grizzly bear faces different problems. These animals are actually shy and retiring creatures, and despite the many gruesome stories of men being mauled, grizzlies will usually steer clear of humans whenever possible. For safety, humans should also respect the grizzly's shyness. British Columbia has one of the last important stands of the grizzly bears, and there are strong populations of the animals here. The grizzlies which are found in areas to the south of our province could be numbered in the hundreds only, and strenuous efforts are being made to preserve them in States such as Montana and Colorado.

MOUNTAIN GOAT DOES NOT "SLIDE"

There is a somewhat prevalent belief that mountain goats take advantage of steep, snow-covered slopes and toboggan on their hind quarters in order to reach a lower elevation instead of pursuing a zigzag course on all four feet. However, the majority of men who have been in close contact with mountain goats for a number of years state that the animal possesses no such habit.

It is quite possible, though, that even a mountain goat may lose its footing on a hard, highly glazed snow slope, recover its balance and toboggan to a full stop with as much dignity as circumstances permit.

The Taylors Go . . . Where Spirit and Winds Move Them

By RUTH McKELLAR

A life on the ocean wave, a home on the rolling deep, is what a British Columbia couple have chosen in place of life ashore.

The Jonbru, a sleek, white, 48-foot sailboat, originally out of Gibraltar, is now home to Mr. and Mrs. Rollie Taylor, and for Mr. Taylor it's back to a life he learned to love as a sailor during the last war.

The Taylors have been hotel owners and operated a hotel in Port Hardy on northern Vancouver Island, later selling it and moving to the Cariboo where they operated the Williams Lake Travel Lodge.

Mrs. Taylor was busy making plum jelly in the trim little galley of the ship when I arrived for an interview. Petite and dark, her smiling face already bears the tan of sea and sun, although she has only been aboard the Jonbru four months.

She and her husband man the ship between them when sailing in Pacific waters. She says she still has much to learn about hoisting and lowering sails, especially when such action must be taken quickly. Fearful of making a mistake, she often asks her captain husband if she is doing the correct thing. His reply is, "less talk and more action." Captain Bligh, as she calls him, is a stern master.

After sailing in waters off northern Vancouver Island and spending several days in Comox Harbor, the couple have left to continue cruising around the many little islands that dot the coast. Asked if they had any definite route they replied that they went where the spirit and the winds move them.

Next year they plan to sail to the West Indies or Tahiti. The experience they gain now will stand them in good stead at that time.

Mrs. Taylor is busy experimenting with various foods to determine which will store most successfully in the food lockers. Mr. Taylor is busy varnishing, oiling and replacing rope.

The steel-hulled ship was built in Holland and sailed in Mediterranean waters for some time before coming to Victoria. In addition, she is 48 feet long, she is 12 foot, six inches broad and draws six feet of water. One of the unique features of the ship is the construction of her masts, which are hinged permitting them to be folded down allowing the ship to pass down narrow canals and under bridges which do not have moveable centre spans.

The Jonbru, bought in Victoria, is powered by a 90-horsepower Mercedes Benz diesel engine and has 10 sails including storm sails. There is radio-telephone, depth sounder, gas stove and furnace and a salt water coffversion unit aboard. In addition there is storage for 125 gallons of fresh water.

The ship is finished in teakwood and in her three salons there is ample storage for everything needed on a long sea trip. Equipped to sleep a maximum of eight, Mrs. Taylor said she thought this would be a bit crowded. When they finally sail abroad they will take on a crew of two. Special crew quarters are forward. The main quarters are astern with the galley-dining area midships.

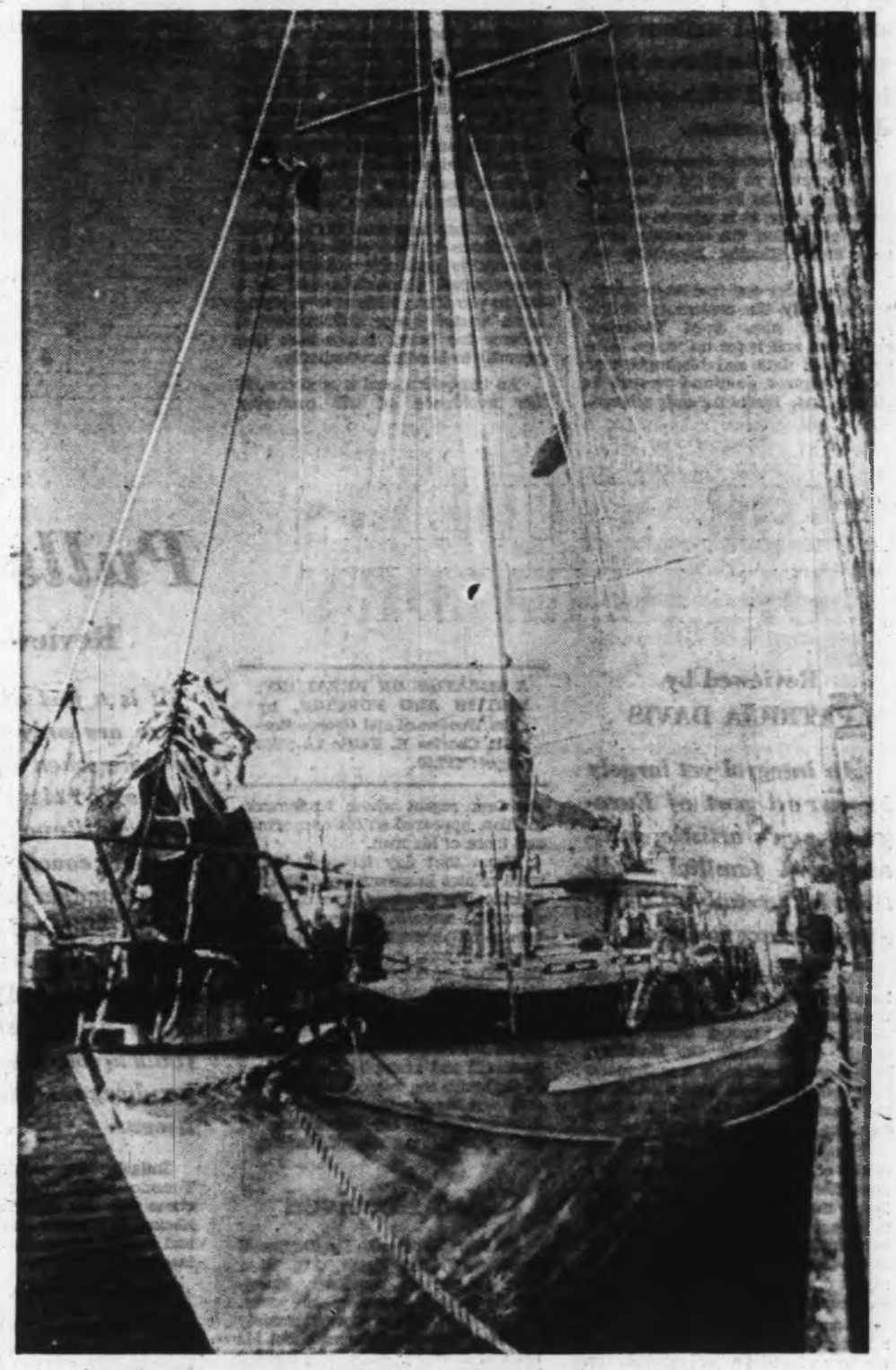

JONBRU . . . Tahiti next.

The Taylors have no family, but one cannot help but feel they would still be doing what they are doing, even if it was confined to vacation times.

A lover of animals, Mrs. Taylor is giving serious consideration to the idea of taking a small dog or a cat to sea with them. She is just trying to assure herself that kitty or pooch will adjust to the sea life.

It only took a few minutes of conversation to know that the Taylors have found their way of life.

New Dictionary Attempts Too Much

Browsing (to inspect in a leisurely and casual way) through *The American Heritage Dictionary of the English Language* students and writers will gratefully believe they have found the perfect desk companion.

However, before succumbing to the temptation to get rid of several reference books to make way for this newcomer, it is wise to subject it to inspection (to examine carefully and critically, especially for flaws).

Here, under one roof so to speak, are not only the customary definitions but also word histories, synonyms and notes on usage. Also geographic data and biographies of leading figures, past and present, in history, art, literature and science.

THE AMERICAN HERITAGE DICTIONARY; McGraw-Hill Canada; 1,550 pages; $8.95 plain, $9.95 thumb-indexed, $13.50 de luxe.

The biographies are so capsuled (Eisenhower and Churchill each get two lines) they are virtually useless. Synonyms given are just scanty enough to drive one back to the trusty Roget's Thesaurus. And notes on usage, whilst interesting, present no threat to Mr. Fowler's invaluable book. Copious marginal illustrations, a pale imitation of the Larousse method, send one hurrying to an encyclopedia for fuller knowledge.

What has happened here is that the editors in their enthusiasm (or attempt to grab the market) have over-reached themselves and in a bid to provide a little of everything have wasted space and created a volume too heavy (more than five pounds) to handle conveniently.

An innovation, and a good one, is the avoidance of all confusing abbreviations, signs or symbols other than genders.

For those without an extensive reference library **The American Heritage Dictionary** could prove immensely useful. The elegantly produced volume sells at the ridiculously low price of $8.95 (thumb-indexed $9.95, de luxe edition $13.50) which puts it within everyone's reach. —E.D.W-H.

CRIME CORNER

COP! A Closeup of Violence and Tragedy. By L. H. Whittemore. Holt, Rinehart & Winston; $4.95.

The author of this fascinating if often depressing study of law enforcers in action in New York, Chicago, and San Francisco accompanied his subjects on their tours of duty and, with the assistance of a tape recorder, set down a detailed account of what was said and what was done, plus a commentary on what the policeman thinks of his own lot.

NEW BOOKS and AUTHORS

FOR STUDENTS OF HERALDRY

Reviewed by PATRICIA DAVIS

An integral yet largely ignored part of European man's artistic, military and familial traditions is the study of insignias of many varieties.

The one recognized authority on heraldry has compiled a definitive treatise on the origins of armorial bearings in Europe. John Woodwards' **A Treatise On Heraldry, British and Foreign,** is a systematic and comprehensive study including the research of George Burnett, once the Lyon King of Arms.

Woodward is concerned with the study of noble and national symbols, hereditary titles and privileges, and his resultant work is a reference for the serious scholar of heraldry. The text is not meant for those seeking out the romantic myths of the age of chivalry or their own family coat of arms.

Though the subject may seem remote, Woodward points out that the evolution of symbols on weaponry to designate family, tribe and nation was universal.

Beginning with the first evidence of armor, the author traces the development of heraldry and avoids the use of secondary sources which he deems responsible for perpetuating the fantasies about the medieval period. Richard II of England was the first regent whose trademark, the lion, appeared on his own armor and those of his men.

A TREATISE ON HERALDRY, BRITISH AND FOREIGN, by John Woodward and George Burnett; Charles E. Tuttle Co.; 858 pages; $17.50.

From that day forward, Woodward relates in exhaustive detail the significance of every type of cross, chevron, wreath, animal, plant, crown or coronet inscribed on a European weapon of war. Each is illustrated in one of the 56 full-page plates or 106 line drawings.

Although the author concludes with "his necessity to leave out much valuable and interesting matter," and states he had desired to deal with the subject more "fully and systematically," Woodward's contribution to the chronicling of history is a fine study of heraldry.

Also Received

So Far So Good, by Raymond Souster (Oberon Press, $4), is a slim volume of previously uncollected poems, spanning 30 years, 1938 to 1968. These poems, mainly wordly-wise commentaries about his beloved Toronto, carry the Souster hallmark: language that is straightforward, colloquial and singularly uncomplicated.

John Toronto (Oberon Press; 92 pages; $3.75) consists of new poems by Dr. John Strachan, pre-Confederation educator, and later Bishop of Toronto, "found" by John Robert Colombo. Most valuable feature of the book is a discerning essay on Strachan, written by York University historian William Kilbourn.

Imlach Pulls No Punches

Reviewed by GORDE HUNTER

It is a fact of life that there are only two sides to take when appraising the sporting life of George "Punch" Imlach, former coach and general manager of the Toronto Maple Leafs pro hockey team. There is the violently opposed camp and there is the Imlach-can-do-no-wrong bandwagon. No in-betweens.

Imlach, in conjunction with Toronto writer Scott Young, has chronicled his colorful career in **Hockey Is a Battle** and for believers and haters alike, it's bound to be fascinating reading.

Imlach puts down, for the first time, many facts of many controversial happenings during his Maple Leaf Gardens tenure that should clear the air.

He details his run-ins with deposed Gardens president Stafford Smythe, his supposed mishandling of the great Frank Mahovlich, the defection of such players as Carl Brewer and Mike Walton. He gives a descriptive background to many other deals and happenings that put Imlach in a different light to the one presented by writers and broadcasters who covered the Leafs during his reign.

Hockey Is a Battle, Punch Imlach's Own Story, with Scott Young; Macmillan; 203 pages; $5.95.

The book also serves as an outlet for hockey trivia that could only come from the man directly involved. His anecdotes, his ability to recall even the smallest details, give the book the respectability of authenticity too often lacking in sporting stories.

There is none of the yah-hoo school of sport journalism in the Imlach story and while it may be argued by some that the Imlach description is one-sided, he makes his points with a credibility that is hard to deny.

Above all, Punch Imlach has managed two important approaches. He pulls no punches and he is eminently fair. The latter attribute is one, no doubt, that Imlach might have hoped for from certain members of the writing fraternity when they were covering his exploits in the NHL.

ANSWER TO LAST WEEK'S PUZZLE

SKEPTICAL MUGGERIDGE REDISCOVERS JESUS

Reviewed by E. D. WARD-HARRIS

Malcolm Muggeridge, journalist, TV personality, iconoclast, urbane man-about-world, and self-confessed skeptic and sensualist, is the very last person one expects to find as author of a book titled *Jesus Rediscovered.*

JESUS REDISCOVERED, by Malcolm Muggeridge; Fontana (Collins); 208 pages; paperback, 95 cents.

Actually, it is no surprise to those who have been paying attention for Muggeridge, always a believer, has of late been talking and writing endlessly about religion.

Jesus Rediscovered is a collection of miscellaneous articles, all directly or indirectly concerned with his attitude towards, and feeling about, the Christian religion.

This is not a profound book because Muggeridge is not a profound man, but it is immensely readable and thought-provoking — for those anxious and willing to be provoked.

The new Muggeridge has been labelled "crazed flagellant" and "an aging lecher lashing out resentfully at sensual pleasures he can no longer enjoy." Well, that is the inevitable lot of a man who, for some 40 years, has gloried in his role of professional cynic and who, in his late sixties, suddenly becomes righteous.

Muggeridge ("I am a theological ignoramus") has not plumbed the depths; has not searched his soul. At least, not in public. This may be because he is unwilling, or unable, to divest himself of his carefully constructed public image.

It may also be because he is a surface Christian, a journalistic Christian acting as a mouthpiece for others, notably Blake, Kierkegaard and Simone Weil.

This book is readable because Muggeridge is his usual waspish self. He is a devout believer in Christ, but only in Christ. He has absolutely no time for organized religion or for its paid employees. He considers that Roman Catholicism ("The Vatican will soon be like NATO, a headquarters without an army") is destined to follow Protestanism and become a spent force.

Whilst the content of this book is religion, the style is pure Muggeridge, as judge from these two sentences taken at random:

"Christ's real crime was simply that he spoke the truth, which is intolerable to all forms of authority — but especially ecclesiastical."

"Now the Roman soldiers, bored with the whole affair (the Crucifixion), indulged in a sick joke . . . Had they but known it, in making fun of this King of the Jews, they were mocking, not Christ, but their own caesar, and every caesar, king or ruler that ever had been or was to be. They were making power itself derisory forever."

Muggeridge foresees the end of organized religion and the emergence of true Christians who, without Church assistance, cling to their faith and their Christian way of life. And he cites, as an example, Christians in Russia today who are doing just that in extremely hostile circumstances. This, like almost everything else in this book, is by no means an original observation.

But, original or not, **Jesus Rediscovered** is a book that bears reading, simply because Muggeridge has a knack of presenting a subject in such a way that readers, either because of anger or agreement, are compelled to go on thinking about it long after they have forgotten who provoked the process.

Complete Book of Fondue

Fondue parties grow more popular with every moment. Some hostesses specialize in cheese fondue, others prefer fondue Bourguisnonne, while the more adventurous try their hand at both.

THE FONDUE COOKBOOK, compiled and edited by Beth Merriman; George J. McLeod; 92 pages, paperback, $1.25.

In this **Fondue Cookbook** you will find the traditional recipes augmented with a great variety of adaptions. There is even a special recipe for campers, made with ingredients that emerge from cans and packages.

It is truly a book with something for everyone and the complete book of fondue. Beginning with the well known cheese, beef and chocolate fondues this book also provides dozens of recipes for other fondues and related dishes.

Also included are recipes for sauces and a description of utensils needed to fondue. The recipes come from all over the continent, mostly from the kitchens of well known food companies, all have been well tried and tested.

Beth Merriman's other cookbook is **From Soup to Nuts**, and contains more than 200 delightfully different recipes, covering soups, main dishes, vegetables, salads, sandwiches, outdoor cookery and sweets, prepared with an eye to economy easy of preparation and ingredient availability. —**ALEC MERRIMAN.**

HARMONY FOR TWO

Continued from Page 8

lishment of which was so vital to the course of the play. It goes without saying that in subsequent performances, the props man had to come up with something a little less durable in the way of antiques!

The Robertsons — Alan and Mimi — have gone from strength to strength. It seems that wherever there was a singing or acting event, there also were the Robertsons. Mimi took part in the Solarium Minstrel Shows and Alan was prominent in Show Parade of 1965, when he played such parts as Huchlebee in The Fantastiks, and was also in the cast of The Winslow Boy.

The year 1965 also saw Mimi in a new role and a very successful one at that, since her love of designing clothes brought her the immense job of costuming the three productions which comprised Show Parade '65. The average home sewer feels considerably pleased with herself when the dress made from a bought pattern turns out well.

Mimi, however, was faced with producing no fewer than 60 different costumes, which had to be authentic to the periods of 1880 and 1900 and, in the case of the Fantastiks the costumes had to be sentient of that other-wordlness which is the essence of fantasy. Needless to say, the costumes for all three productions were delightful.

To date, beside singing, acting and raising a family, Mimi has designed costumes for three Victoria Operatic Society productions, the three already mentioned Show Parade plays, two Guild productions, as well as undertaking the costuming for The Importance of Being Ernest, put on a few years back by St. Matthias Little Theatre. Mimi has always loved sewing, which is as well, since she has three girls always in need of new dresses. She also makes all her own stage costumes and, being Mimi, is always ready with a helping hand to anyone who needs it.

One of the people to whom she has given a helping hand—though, perhaps, unconsciously—is her own husband. For Alan, with an inborn love of singing, struck a bad patch when he was attacked by that bane of the singer's life—a singer's node. As a result of this, for four years Alan did not sing at all, and, in the end, had to have an operation to correct the condition. This was successful, but still he did not go back to singing. For a man who since childhood has loved music and using his voice, this must have been a sad deprivation.

Mimi, however, dusted off her guitar and began singing to her own accompaniment. Presently, she was encouraging Alan to sing along with her, just for their own amusement at home. The next step, of course, was for Alan to buy a guitar of his own. That is how the now popular folk-singing guitar team of Alan and Mimi Robertson came into being. Increasingly, over the past few years, Mimi and Alan have been in demand as entertainers, first at Irene Henderson's Coachman's Inn, and then at such places as Jon York's Music Hall, McPherson Playhouse Restaurant, the Red Lion Motor Inn, and for the past two summers they have been firm favorites out at Butchart Gardens.

One has yet to find an artiste who doesn't enjoy performing at Butchart Gardens, and Mimi and Alan are no exception to the rule. Mimi says they love the atmosphere out there, and the beauty and the friendliness. And anyone who has enjoyed their folk singing there this summer will appreciate the fact that what once looked like a singer's disaster has now proved to be Victoria's gain.

Mimi and Alan now devote the whole of their spare time to folk singing, and they make the most delightful duo, since they so obviously enjoy their work and Alan's new voice is a perfect foil to Mimi's attractive soprano. Alan says he can no longer think of himself as a soloist, but he does feel that his long training in piano and church choral work has given him the ability to blend his voice with others, and has also made him quite expert at harmonizing.

The Robertsons have had many offers which would take them out of town, but they resolutely refuse them at the present time. They have four good reasons which anchor them to their hometown in the form of nearly 13-year-old Sherri; Lynn, aged 11, eight-year-old Jill, and Geoffrey, a live-wire six-year-old who, even at this tender age, looks like being the life and soul of the party. It goes without saying that all four young Robertsons are extremely musical. Sherri plays the flute and Lynn the piano, while Jill's metier is ballet. Young Geoffrey wants above all to learn to play the trumpet, but meanwhile contents himself with a recorder.

Thus it would seem that Alan and Mimi's artistic gifts to Victoria are more than two-fold, and are likely to be of considerable duration once the younger generation of Robertsons begin to take their place in the entertainment world. Surely, the very nicest thing to discover in that world is a happy family who can remain united and artistically productive at the same time.

OUTGOING WAVE SUCKS ITS WAY DOWN PEBBLE BEACH.

REFLECTED ROCK IN WASHED AND SHINING WET SAND.

BAMFIELD BEACHES

The name Bamfield is synonymous with boats, bays and beaches. To think of one without the others is hardly possible. The geography of Bamfield is such that within minutes beauty and seclusion can be reached with a very little effort.

Travel in and around Bamfield is either by boat or by foot. The visitor to this area of Vancouver Island's west coast soon learns how to seek out the beauty spots which are not far distant from this fishing community. Trails are many and lead through a variety of dense undergrowth and stately trees to fascinating scenes and beaches.

For the more enthusiastic, trails of several hours hiking may be found. Then again, a 10 or 20-minute walk will bring a less intrepid traveller out to a series of little bays that unfold one from the other in continuous pattern, each a little different from the one previous.

A stretch of hard-packed sand ridged and rippled from the pounding seas, or smooth sand reflecting rock and sky in its shining and washed surface.

Pinnacle rocks looming high and sinister in stark silhouette against the sun's rays, or comically topped with stunted trees.

High on the beach are logs of magnificent proportion, sitting bleached white and resting where the winter storms tossed them, and waiting for the next high sea to toss them once more into the watery turbulence.

Tide pools sitting warm and placid, stirring with minute sea life which patiently awaits the refreshing coolness of the incoming tide.

The serenity of these isolated beaches is broken only by the ceaseless pounding of the waves on rock and sand, or lapping and sucking of the water found in secondary pools.

Though hidden from the open waters these pools are nonetheless reached by the continual flow and searching of the surging water. It funnels in a narrow opening to momentarily fill an empty basin. Having rushed impetuously in, the ever-ceaseless water boils and sucks at the sand or rock as it rushes just as madly searching for an exit.

The not-too-distant shoreline is broken by groups of islands, islets and mountain range, appearing and disappearing through the seemingly ever-present fog bank. The sun, too, will come and go in its game of hide and seek between this drifting white mass of mist and fog.

Here, then, we find many moods and faces which enhance the charm of the Bamfield beaches.

Photo and Story by AGNES DUKE

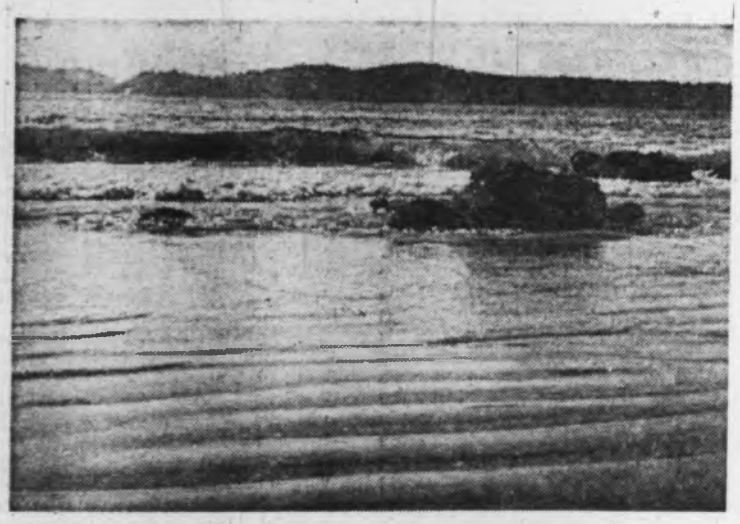

WAVE-RIPPLED SAND AT WATER'S EDGE.

PINNACLE ROCKS ON WAVE-SWEPT BAMFIELD BEACH.

EATON'S men's wear Sale

Starts Monday, November 3 until Saturday, November 8

The Top 3 Leather Looks at Savings!

A A sought-after action coat—hand-made in Bulgarian Lambskin. Smooth and softly sueded on the outside, thick, warm shearling on the inside. Expert detailing includes leather buttons, roomy patch pockets, framed collar and bound buttonholes. Rust colour with white shearling. 34" length. Sizes 36 to 46.

Sale, each 89.99

B From one of Europe's leading leather houses—a classic coat expertly tailored of sumptuous Angola cabretta leather. Tie belt with deep centre vent, flap pockets, thick orlon pile liner. Black only with hand-stitched edges. An exceptional value! 38" length. Sizes 36 to 46.

Sale, each 79.99

C Lush, butter-soft New Zealand suede ruggedly styled. Note leather buttons, roomy flapped pockets. Highlights a zip-out plush orlon pile liner and rich satin lining — lets you wear it year round! 35" long in dark brown, med. brown. Sizes 36 to 46.

Sale, each 49.99

Eaton's Men's Clothing, Dept. 229

BUY LINE / 388-4373 (Store Information 382-7141)

Residents of Jordan River, Port Renfrew, Cobble Hill and Gulf Islands, "Dial "O", call Toll Free Zenith 1-5000.

EATON'S men's

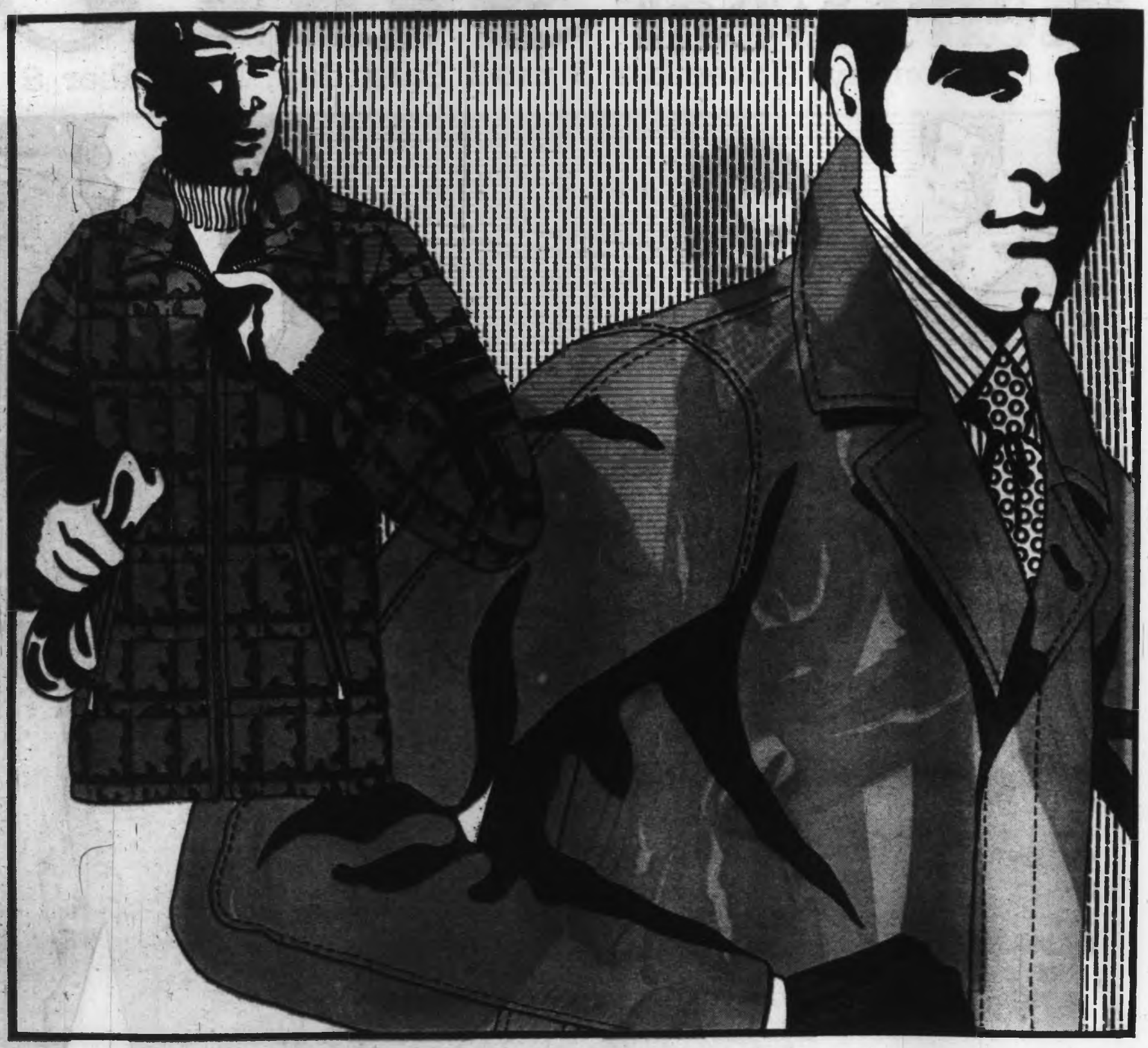

"Racer" Ski Jackets

4 Quilted nylon jackets with black racing stripes on arms, knit cuffs, hidden hood. Warm Fortrel filling, full nylon inner lining, provides warmth without weight or extra bulk. In sizes 36-46 colours of harvest gold, fern green and navy blue. Buy now, ski season is almost here! **Sale, each** **15.99**

Men's Casual Wear, Dept. 429

Permanent-Press All-Weather Coats

5 Reg. each 39.95. In this season's most wanted style! Tailored by a top maker in rich, wrinkle-stopping Fortrel and cotton with Scotchgard rain and stain repellent. The plush orlon pile liner zips out . . . lets you wear the coat year round. Sporty half raglan styling, knee length slash pockets and fly front, expertly detailed, well finished. Choose now from dark olive, beige or navy. Sizes 36 to 46 Regular, 38 to 46 Tall and 36 to 42 Short.

Save 14.96

Sale, each **24.99**

Men's Clothing, Dept. 229

NO DOWN PAYMENT

No Monthly Payments 'til January 1970 on all existing Budget Charge Accounts and/or new Budget Charge Accounts. Regular service charges apply on monthly Budget Charge Account balance.

wear sale

Check your 12-page flyer then shop in person, mail or phone order this week

Wool Sportscoats

6 Reg. each 49.95. Quality fabric range includes worsteds, tweed, saxonies and donegals in new, dynamic colours and patterns. Find bold windowpanes, widetrack stripes, polychromatic combinations, plus new glens and hopsacks. All jackets have Sanitized linings. Single or double-breasted with side or centre vents.
Sizes 37-46 Regular, 36-42 Short, 38-46 Tall.

Sale, each 32.99

Outstanding Values-Men's Dress Slacks

7 Hopsack Slacks. Reg. each 19.98. Savings on Birkdale all wool slacks — now at a low sale price. Fabric is a 2 x 2 ply weave in full 12 ounce weight with cotton pocketing, Ban-Rol waistband, shirt grippers, "double certain" waistbands. Cross dyed yarns in gold, heather, olive, whiskey, jade, green, brown mix and jade/green mix. **Sportsman** full cut in 30-44 or **Morley** slim cut in 30-36.

Sale, each 14.99

Men's Co-ordinates, Dept. 429.

8 Bentley Fortrel/Wool Gabardine Slacks: Reg. 22.50. Fortrel/Wool worsted blend in a trim gabardine weave. Deluxe features include Ban-Rol waistband, cotton pocketing, crease resistant finish. Dark brown, dark olive, jade, whiskey, heather brown. Sizes 30-44.

Sale, each 14.99

9 Birkdale Specified Flannel Slacks: Reg. each 22.98: All wool worsted in 12½-ounce botany wool. Immacula fabric finish for crease retention, wrinkle resistance. Mid grey, heather mix, green mix, whiskey, med. brown, light grey. Full cut in 30-46, Slim cut in 30-38.

Sale, each 14.99

Budget Stores Men's Wear Sale.

Save 3.29 on Budget Pullovers

910 Reg. each 8.95. Mock turtleneck sweaters in link-knit orlon with rib knit collar, cuffs and waistband. Gold, grass, navy and pecan in S, M, L, XL. **Sale, each** **5.66**

Budget Store Perma - Press Shirts

911 Reg. each 3.99. Sportshirts in checks and plains with long sleeves, roomy body cut, button-down or regular collars. Polyester/cotton in green, gold, blue, rust. S, M, L, XL. **3 for 7.99. Sale, each** **2.79**

Men's Orlon Cardigans at 4.29 Off

912 Reg. each 12.95. Bulky link-knit orlon with rib knit finish. In gold, grass, navy and pecan. Small, medium, large, extra large. **Sale, each** **8.66**

⅓ Off Men's Raincoats

913 Reg. each 29.95. Leading maker raincoats in Fortrel/cotton feature Perma-Press finish and Scotchgard rain and stain repellent. Zip-out orlon pile lining makes this an all season coat, in navy, beige and olive. 36-46... **Sale, each** **19.99**

⅓ Off Wool Sportscoats

914 Reg. each 29.95. New Fall patterns to choose from including tattersalls, checks and windowpanes, in trimly cut 2 button jackets with double side vents, flap pocket, Sanitized lining. Sizes 36-46 Regular, 36-42 Short, 38-46 Tall. **Sale, each** **19.99**

Pile Lined Rawhide

915 Reg. each 35.00. Rugged leather jackets with warm orlon pile liner. In natural rawhide colour with slash pockets, pile-faced collar, sizes 36 to 46. **Save 8.01** on this jacket now. **Sale, each** **26.99**

'Cashmere' Suburban Coats

916 Reg. each 35.00. Suburban length carcoats in wool and cashmere with cosy pile lining. Button front, slash pockets, camel or charcoal colours. Sizes 36 to 46. **Save 10.01!** **Sale, each** **24.99**

Budget Store, Dept. 928

men's wear sale

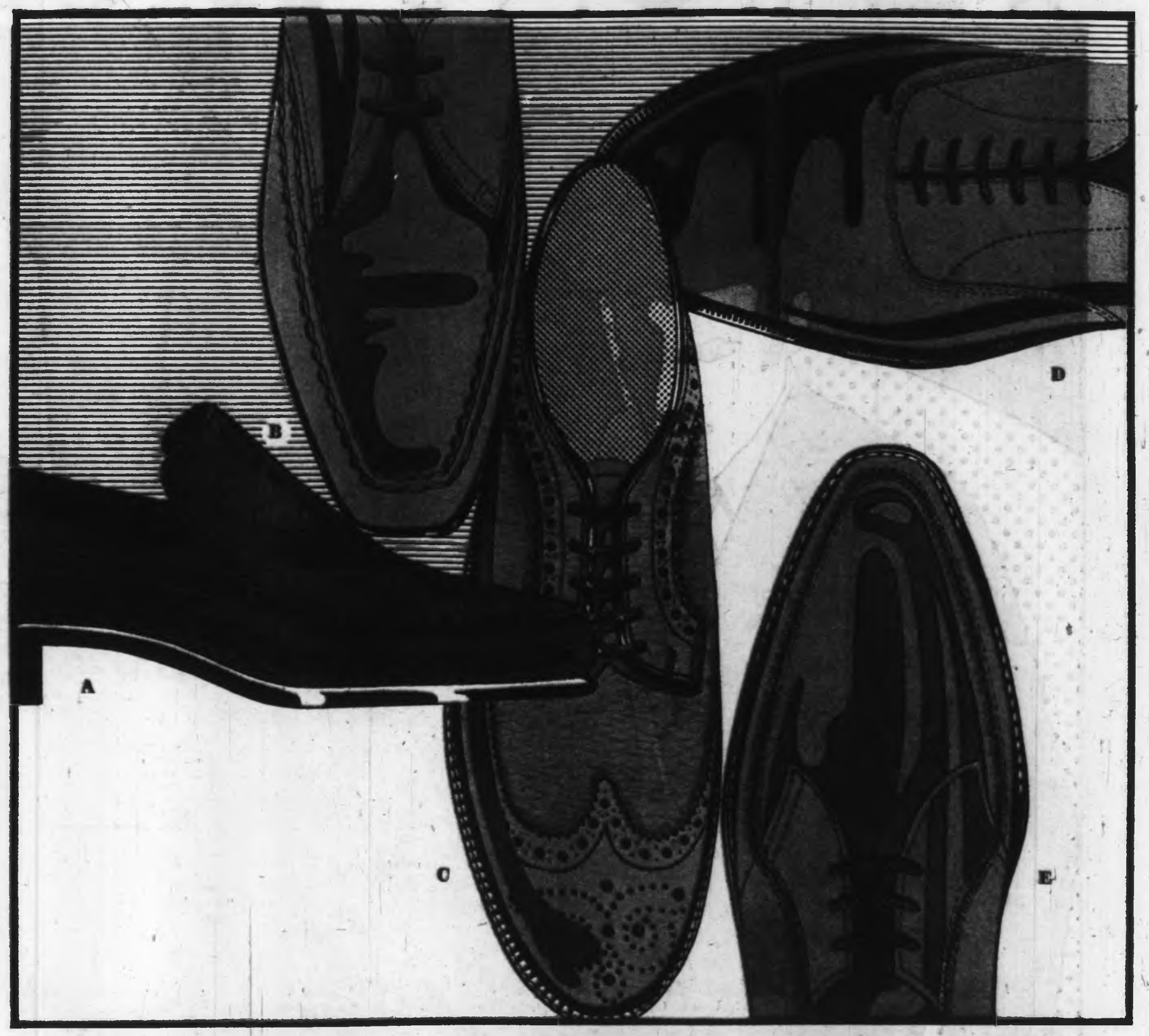

Eatonia for Men — Our Best Centennial Shoe Value!

17 **Reg. pair 19.00.** Because this is our Centennial year, and this is Eaton's biggest fashion event for men, we've cut the price on our top grade Eatonia shoes. Though only 5 styles are illustrated the selection is truly great, and every shoe is made from finest leathers. All feature leather soles, rubber or composition heels, detailed finishing. Personal shopping is a must on this item, so come early.

A. Venetian Hand Sewn Moccasin Vamp Slip-on: Black, brown and tarnished gold. 7-12.

B. Two Eyelet Raised Stitch Moccasin: A favourite in black and gold brown. 7-12.

C. Five Eyelet Brogue Blucher: In tarnished gold. 7-12.

D. Six Eyelet Straight Tip Balmoral: A classic shoe in black calf, sizes 7-12.

E. Three Eyelet Closed Seam Moccasin Oxford: Trim and neat in black or brown. 7-12.

Save 6.01 a Pair

Sale, pair 12.99

Eaton's Men's Shoes, Dept. 237

NO DOWN PAYMENT

No Monthly Payments 'til January 1970 on all existing Budget Charge accounts and/or new Budget Charge accounts. Regular service charges apply on monthly Budget Charge account balance.

EATON'S men's

Birkd
with
Sa

18 A topline co
sale-priced right
suit features p
no-curl waistband
Eaton's Research
double breasted c
patterns. Sizes
early shopping m
Birkdale Specified

Jacket a

Sale, 3-piece suit

Stripe
in tailo

19 Go for this
together a gre
tweeds and soph
choose you'll also
earth tones, golds
Eaton's up-to-date
style and because
The choice is you
shop will be glad
allow six weeks f

Sale, 2-piece

Extra pa

Double

NO D

No Monthly Pa
Budget Charge
Accounts.
Monthly

en's wear sale

Birkdale "Specified" with two trousers Save 20.01

18 A topline collection of "exclusive to Eaton's" suits, sale-priced right now. Tailored in all-wool worsteds, each suit features perma-crease trousers, Sanitized lining, no-curl waistband and each wears both the Woolmark and Eaton's Research Bureau Seal of Approval. Single and double breasted cuts in a full range of leading colours and patterns. Sizes 37-46 Regular, 36-42 Short, 38-46 Tall, early shopping means best selection. Save 20.01 on every Birkdale Specified right now!

Jacket and two trousers, Reg. 100.00

Sale, 2-piece suit **79.99**

Stripes lead the way in tailored-to-measure

19 So for this tailored-to-measure event we've gathered together a great selection of stripes, plus some twills, tweeds and sophisticated plains. Whichever pattern you choose you'll also enjoy a wide colour range — from rich earth tones, golds, teals, greens and greys to the new blues. Eaton's up-to-date style portfolios let you dictate the exact style and because it's tailored-to-measure the fit is perfect. The choice is yours if you order now — any Eaton's Men's shop will be glad to help you with your selection. Please allow six weeks for delivery.

Sale, 2-piece suit **79.99**

Extra pants, 24.99; Vests, 12.99

Double breasted style 4.00 extra

Men's Clothing, Dept. 229.

NO DOWN PAYMENT

No Monthly Payments 'til January 1970 on all existing Budget Charge Accounts and/or new Budget Charge Accounts. Regular service charges apply on Monthly Budget Charge Account balance.

EATON'S men's

Perma-Press Shirts

20 Cotton/polyester blend with Perma-Press for easy care. Crisp checks and stripes with long sleeves, button-down collars, chest pocket. Blue, grey and rust in sizes boys' 8-16.

2 for 4.99, Sale, each **2.59**

Stripes, Checked Flares

21 Natty new flare pants for boys in sizes 7 to 12 and 14 to 18. Popular brass gold and green cactus shades in a wide pattern choice. Washable, with belt loop waist.

Sizes 7-12. Sale, each **3.89** Sizes 14-18. Sale, each **4.69**

Bulky Sweaters for Boys

22 Machine washable high bulk Acrylic with raglan shoulders, cabled front and sleeves. In Fall toned solids of blue, bronze and green. Sizes to fit Small (6-8 years), Medium (10-12 years), Large (14-16 years) and Extra Large (18 years).

Sale, each **4.99**

Boys' "Top Gun" Jeans

23 Western cut in Sanforized denim with dome fastener, two patch pockets. Navy denim, willow or bronze colour, boys' sizes 8 to 18.

Buy now at savings! Sale, each **3.89**

Boys' Suedine Jacket

24 Reg. each 17.99, save 6.00. Hip length jackets, fashioned from top quality water-repellent cotton suedine. Orlon pile liner and tapels, leather buttons, rayon quilt sleeve lining. In dark brown with honey beige liner or western tan with toned liner. Even sizes 8-18. An Eaton's exclusive, sale - priced now. Sale, each **11.99**

Boys' Wear, Dept. 232

wear sale

12 Pages of Savings for Father and Son at your Eaton Store.

Young Men's Knits

25 **A.** Trim, smooth knit shirts in washable cotton/nylon blend. With long sleeves and round neck in latest Fall colours, sizes small, medium, large. **Sale, each 5.49**

Young Men's Flares

26 **B. Jean Style:** Polyester/cotton fancy stripes with Koratron. Gold, earth, olive. **Dress Style:** Acrilan/rayon/acetate with Koratron in olive, gold, earth. Sizes 28-36. **Sale, each 10.49**

Youths' Sweaters

27 **C. Cardigans** in wool/orlon blend in sun gold, olive mix, brown mix. **D. Mock Turtlenecks,** also in wool/orlon blend with striped collar. Sun gold, caraway brown and white twine. Small, medium, large.
Pullover, Sale, each 9.49
Cardigans, Sale, each 10.49

Cire Ski Jackets

(not illustrated)

28 Popular wet look cire nylon, Kodel filled. Zipper and domed flap front, zip pockets, hide-away hood. In gold, lime green and navy blue, sizes small, medium and large. **Sale, each 18.99**

Young Men's Wear, Dept. 232

Men's Perma-Press Dress Shirts

29 Reg. each 8.00. Crisp dress shirts by Forsyth (Trinidad) of 65% polyester, 35% cotton with permanent-press finish. Styled with button cuffs and regular soft collar in white, blue, mint, maize and assorted fancies. Sizes 14½ (32, 33), 15 (32, 33, 34), 15½-16 (32, 33, 34, 35), 17-17½ (33, 34, 35). Order by Telephone now!

Save 3.41

Sale, each 4.59

Men's Furnishings, Dept. 228

EATON'S men's

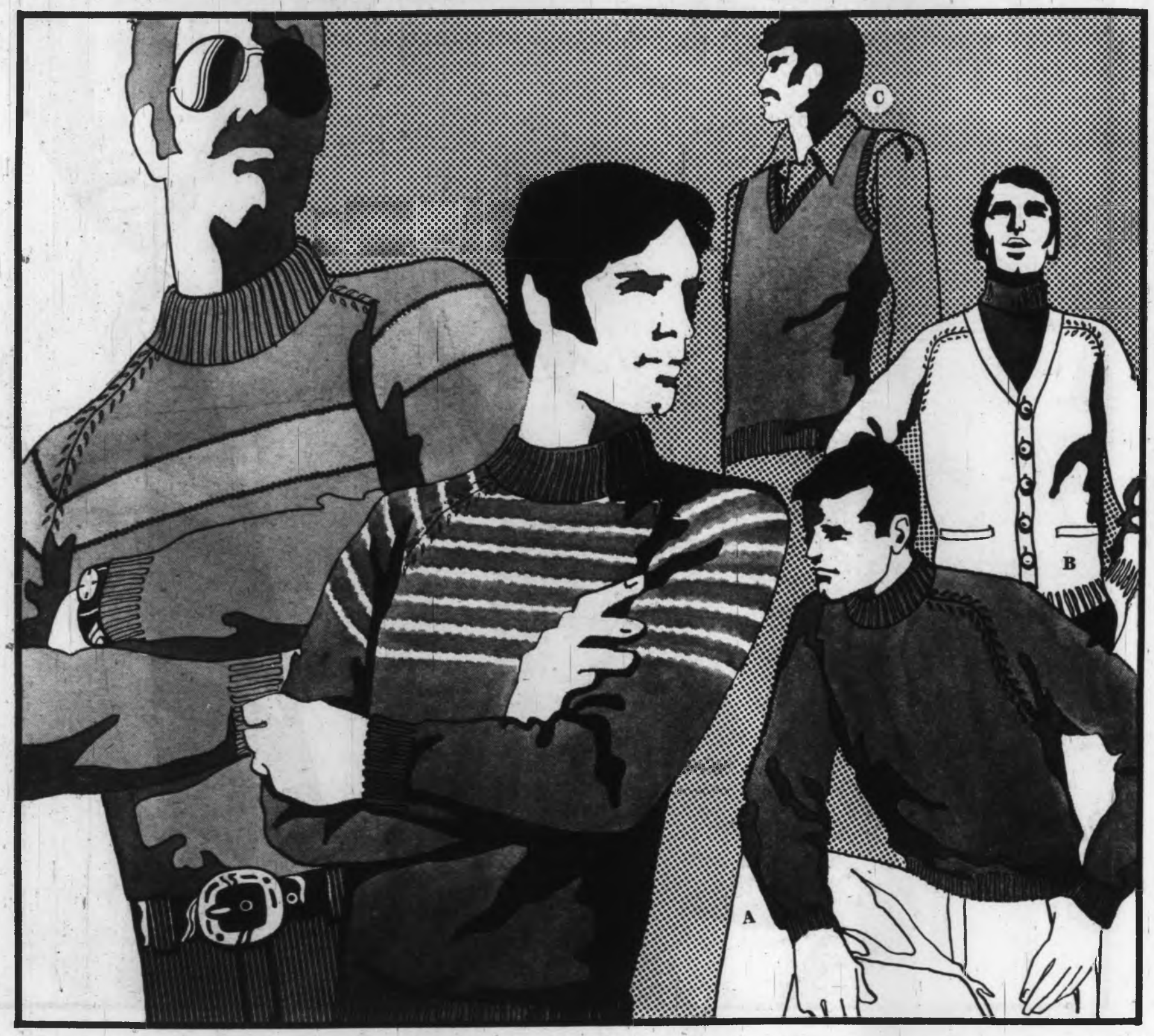

New Acrylic Knits

30 Lightweight and comfortable. Choice of mock turtle or regular polo styling with knit cuffs, neck and waistband. Full fashioned in washable Acrylic knit. Fall tones of gold, brown and green. Small, medium, large and extra large.

Sale, each 4.59

Men's Furnishings, Dept. 228

Serrano Shirts

(Not Illustrated)

31 Good looking shirts for leisure wear in latest solid tones. Kent collar, gentle colours for the man who prefers a classic look. Mid blue, powder blue, olive, toast, plum, mocha and bridgewood. Small, medium, large, extra large. Boxed.

Sale, each 5.99

Lambswool Sweaters

32 Three styles in tiger, sandstone, blue lovat, lisbon blue, sherwood green, mid grey. Sizes 38-40, 42-44, 44-46.

A. Mock Turtle Pullover: Reg. 19.95. Full fashioned with set-in sleeves. **Sale, each 10.99**

B. Cardigan: Reg. 22.50. Saddle shoulders, two pockets, button front. **Sale, each 13.99**

33 V-Neck Pullovers: Reg. 16.95. (Not illustrated). Full fashioned set-in sleeves. **Sale, each 10.99**

Vest Sweaters

34 In soft lambswool, shades of tiger, sandstone, blue lovat, lisbon blue, sherwood green and mid grey. 38-40—42-44.

C. V-Neck Pullover: Popular vest pull, full fashioned, well finished. **Sale, each 7.99**

35 Sleeveless Cardigan: Full fashion-in washable lambswool with two front pockets, full buttons. (Not illustrated). **Sale, each 10.99**

Men's Furnishings, Dept. 228

NO DOWN PAYMENT

No Monthly Payments 'til January 1970 on all existing Budget Charge Accounts and or new Budget Charge Accounts. Regular service charges apply on monthly Budget Charge Account balance.

wear sale

Fashions for men and boys of all ages at Eaton's Stores

Long Sleeve Shirts

36 Colourful sportshirts in solids and bold checks. Polyester/cotton broadcloth with Perma-Press finish, regular or button-down collars. In bright blue, mid green, gold or tan. Sizes small, medium, large and extra large. Buy more than one and enjoy extra savings!

2 for 7.69 Sale, each **3.99**

Men's Furnishings, Dept. 228

Broadcloth Pyjamas

37 Crisp polyester/cotton blend with Perma-Press for lasting fresh appearance. In masculine solids of blue, champagne and willow with piping trim. A, B, C, D, E.

2 pairs 7.99 Sale, pr. **4.19**

Men's Furnishings, Dept. 228

Birkdale Robes

38 Terry robe with rolled shawl collar, cuffed sleeve, self belt, three handy pockets. In stripes of wine, blue and brown. Sizes small, medium, large and extra large.

Sale, each **14.89**

Leather Gloves

39 Three styles in soft, French Cape leather gloves. A. Unlined driving gloves with open Prix seams. B. Seamless wool lined gloves. C. Pile lined with whip stitched finish. Sizes 8-8½-9-9½-10-10½-11. Black, brown, charcoal.

Sale, pair **4.99**

One Size Socks

40 Four to choose from: Banlon stretch ankle length, Royalon stretch ankle length, Nylon stretch ankle length. Banlon Stretch over the calf. 1x1 and 2x2 ribs in assorted colours. One size fits

6 prs. 5.99 Sale, pr. **1.09**

Grand Vino P.J.'s

(not illustrated)

41 Clearance of a luxury line, so order early. Mainly assorted fancies, some solids in the group. Excellent colour choice. A prestige pyjama at a low, low price. Sizes A, B, C, D, E. Sale, pair **9.79**

Men's Underwear

(not illustrated)

42 Vests: Fortrel cotton athletic style with taped neck and armholes. Brevet to match with elastic leg, Lycra waistband. S.M.L.XL. White. Sale, each 99¢; 3 for 2.89

43 Birkdale Boxers: S.M.L.XL. Blue, white, maize, Balloon seat. Sale, Pair 1.79

EATON'S men's wear Sale

Starts Monday, November 3 until Saturday, November 8

Suede Trim Cardigans

44 Classic button cardigan sweaters with co-ordinated suede trimming for luxury look. Cardigan body is double knit wool with suede pockets and buttons. Straight cuff and waistband for neat fit. In brown, green, beige and gold. Small, medium, large and extra large.

Sale, each 13.99

Thick Irish Cardigans

45 The "real" fisherman knits, imported from Ireland. Styled in thick wool with cable pattern, warm and handsome for apres ski, curling, all casual activities. Two pockets, five wooden buttons, natural colour only. Sizes 38-40-42-44-46. Buy now at savings

Sale, each 29.99

"Fisherman" Pullovers

46 Authentic Irish Knits, a status sweater for men of all ages. Double ribbed crew neckline, easy-fitting raglan shoulders, long cuffed sleeves. In natural colour. Sizes 38-40-42-44-46.

Dial Buy Line to order, enjoy the special savings right now.

Sale, each 27.99

Men's Furnishings, Dept. 228

NO DOWN PAYMENT

No monthly payments 'til January 1970 on all existing Budget Charge accounts and/or new Budget Charge accounts. Regular service charges apply on monthly Budget Charge account balance.